on Proposition 3
Educational Advantage
atment in Los Angeles

rice, 13.5
Recent Arrivals a
ly Higher Priced
lar Stock

and stripes—a sports skirt p
not be considered comple
he plaitings in such variety
voman's fancy.

ctical dark plaids in the lov
blues, or the novelty flann
shades—a perfectly allur
conspicuously notable by
rice.

burger's—Second Floor—Today)

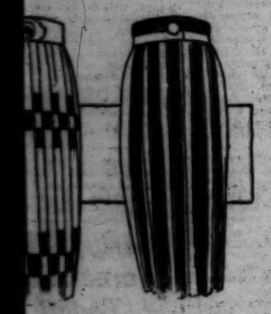

Styles,
Colors
Sizes fo
Both
Large a
Small
Women
As Well
For Mis

dy Reordering for the
e of Lingerie
the phenomenal success of the sale—
uite as vital and comprehensive at the
eek as it was the opening day.
o wait every year for Hamburger's
of newcomers who have attended for
vinced beyond the slightest doubt that
uch as Hamburger's enjoys, is alone
great values.

adium Silk Gowns
at 7.85
hat women
ered is love-
practical in
fied, quality

Gowns
ades—what
nings—and
ce. Choose
Nile, maize,
is supreme.

ne
3.95
ly rainbow
ne, orchid,
rn is crepe
trimming

Step-in Drawers, 1.95

The rich quality crepe de chine that wears so perfectly and launders so satisfactorily—with just the proper touch of dainty lace for trimming.

Satin Camisoles, 1.95

And truly they are the loveliest camisoles that we have ever had. The lace are the best, the satin superb quality and the georgette trimming just as one would wish it to be.

Silk Petticoats, 3.95

Both wash satin and crepe de chine and all around—truly one of the most wonderful values that the sale presents. Some are trimmed with insets of Cluny lace, and some with lace ruffles. Black, flesh and white.

—Second Floor—Today)

LATEST EDITION—5 CENTS

The Times
LOS ANGELES

TUESDAY MORNING. VOL. — XL. JUNE 8, 1921.

RYER ELECTED MAYOR; DEFEATS SNYDER BY SEVEN THOUSAND VOTES

TEBLO FORGETS LOSSES, WORKS BACK TO NORMAL.

hen City With Aid of Relief Agen- Making Rapid Strides to Re- very; Congress Votes Assistance.

[BY A. P. NIGHT WIRE.]

EBLO (Colo.) June 7.—Pueblo made strides today in its from Friday's disastrous flood, which took a heavy toll and caused a property loss of from $15,000,000 to

ger of pestilence is passed, according to officials of the States Public Health Service; there is plenty of food; has been provided in a refugee camp to remove the con- churches, schools and private homes, and an army of has been at work clearing the streets of debris, removing ds and clearing out the stores and other business places.

of the city is again electrical- The gas company has nearly complete for use for heat and lights. water plant is functioning ver a water purifier will human consumption gallons of water daily.

RGENT IN CHARGE.

officials, Red Cross work- men working under of the United States Service agree that the work is remarkable efficiency and co- the various agencies ing back to the people ering center decent

Cornell, head of the Public Health Service, is the authority for the statement of con- s in the days prior to the in the face of the of dead bodies of and hogs are decaying ows spreading a h is effected by the pos- in the dryer sections of

TIONAL TROOPS.

troops tonight are on Boulder and vicinity. mobiles, drivers and ordered from Cheyenne and Tex. Knowledge ld is assured ter air of confidence. water compelling all ge to work. Na an army of laborers. men unloading trucks of ing blankets for refugees, and equipment to for refugees and ld and debris and cart- of city.

has been remarkably free ther the circum- e of arrests have ing. Occasional fired, but the only occurred from the gun of the night patrol. is a result of investigation authorities are supervision of Adjt.- Hasbrouck.

MAN KILLED.

arrest within several ing which caused of R. E. Withers, prom- man, was examined. and ammunition of were inspected and ed and had been fired guns. Every to each man was the man went on ed with cartridge was after the tragedy, Capt. H. O. Nicholls, Lieut.-Col. Paul P. New-

Vellie, who was in the automobile at ed the shot came a command had Capt. Nicholls there was no patrol on where the shooting took the only general patrol for in another sec-

TRAINS RUN.

operation of railway here and Colorado possible transporta-

(Continued on Second Page.)

OOD FUND STARTS WELL,

Times fund of the Pueblo flood suf- a total of $1000 yes- tributions to the fund to Gov. Shoup of the will place the money of the Red Cross for in the stricken t west of food and

ntributions should the City Editor of will be promptly ac- of the donations ed daily in this publica-

ave contributed to

Company..$500.00
Na-
..... 250.00
..... 100.00

V. H. Rossetti	10.00
W. H. Warren	10.00
A. Levy	25.00
George S. Henry	1.00
S. K. Cone	5.00
C. B. S.	2.00
Langford May	5.00
A. Workman	25.00
Louise Beaudeux	5.00
D. H. P.	5.00
H. Wells	1.00
John Bardill	5.00
Mrs. A. W.	6.00
A. R. B.	1.00
Dr. I. S. Kirkwood	5.00
I. Rosenfeld	5.00
Jerome Roth	5.00
Burton & Co.	10.00
J. S. Chase	2.00
Howard P. Burger	25.00
Total	$1009.00

BOARD NOW COMPLETED IS BELIEF.

President Expected to Make Public Names of Shipping Organization Soon.

[BY A. P. NIGHT WIRE.]

WASHINGTON, June 7.—President Harding's long-delayed nominations of members of the Shipping Board are expected to go to the senate within forty-eight hours as a result of conferences today between officials here and A. D. Lasker of Chicago, who has been selected for the board chairmanship.

Mr. Lasker had two long conversations with the President, and although he said a final conclusion was to be reached, the general impression in administration circles was that he would accept. He will call at the White House again tomorrow and an announcement is expected to follow.

Names of all seven members of the board, it is believed, will be included in this announcement and all of the seven nominations will go to the Senate together. The President has found the choice of a board difficult, and he is said to feel that submission of the appointments in the immediate future is a necessity.

Relief Train With Flood Refugees Reaches Denver.

[BY A. P. NIGHT WIRE.]

DENVER (Colo.) June 8.—The first train to leave Pueblo since the floods of last week arrived in Denver early today bringing 375 refugees and tourists who were marooned there. The train, which came in over the Atchison, Topeka and Santa Fe tracks, left Pueblo late yesterday and arrived at 2 a.m.

Two shots were fired by a sentry at a man believed to have been attempting to loot a store shortly after midnight. The man fled up an alley. He is believed to have been hit, since a trail of blood was found on the pavement.

ALLEGED MURDERER TO BE EXTRADITED.

[BY A. P. NIGHT WIRE.]

SACRAMENTO, June 7.—Gov. Stephens today granted a warrant for the extradition to New York City of Antonio Cernigila, held in San Jose and wanted to answer to a charge of first degree murder.

Cernigila is alleged to have killed Benedito Addemi in revenge for an attack upon him.

GIVE TERMS TO MEXICO.

Recognition Up to Obregon.

Southern Republic Must Enter Into Treaty Guaranteeing Full Justice.

State Department Calls for Showdown on Policy of New Government.

BY ROBERT B. ARMSTRONG.

[EXCLUSIVE DISPATCH.]

WASHINGTON, June 7.—Mexico can have recognition tomorrow on the basis of protection of American life and property and a guaranty to this government there will be no confiscation of valid American rights.

Robert Armstrong

President Obregon last winter in Mexico City told the writer that he would not permit confiscation under the constitution of 1917 on good titles secured prior to its promulgation. He now has a chance to sign a treaty with the United States on that basis, and the signing of that treaty carries with it full recognition by this country.

Washington expects this treaty in practically its present form to be executed by representatives of both countries. At the Cabinet meeting today the consensus of opinion was that the Mexican question would be completely solved within a few days. In confirmation of this fact, R. B. Creager of Brownsville, Tex., slated to be the next American envoy to the Mexican republic, has been summoned here for final instructions and is in daily conferences with the State Department. He is prepared to take up his diplomatic work in Mexico the moment the treaty is accomplished and recognition automatically extended to the southern republic.

CARRY OUT PLEDGES.

The proceedings of the Harding administration in regard to Mexico carry out the pledges of President Harding that there is no need for anything in our relations with Mexico but a clear understanding and that understanding enforced to the letter. There is no occasion for humiliation and surrender on the part of Mexico.

Before going further the United States offers Mexico an opportunity of guaranteeing the integrity of transactions entered into in good faith before the constitution of 1917 was promulgated and made a law of the land. There is no surrender in stipulating that the country will preserve its international good name and that is all the United States asks in the treaty submitted.

OBREGON WILLING.

President Obregon has personally been willing to subscribe to such a pledge and was willing so to do at the time of his inauguration provided it could be explained to the Mexican people in such a way that they would approve his action, and that the manner of stating the position of Mexico was not humiliating to the people or its government. The completion of the treaty now before President Obregon is the same sort of treaty that might be negotiated.

(Continued on Second Page.)

RIVER LEVEES ARE HOLDING.

Colorado Peak Now Between Needles and Yuma; New Work Saves Valley.

[EXCLUSIVE DISPATCH.]

CALEXICO, June 7.—Engineer Chester Allison, who has just completed a trip of inspection below the international line, reports the Ockerson levee holding against the rising waters of the Colorado River. The defensive work of this year, he believes, will save the valley, if no higher water develops than is now in sight.

The peak of the river is now reported between Needles and Yuma. If no greater rise occurs Imperial Valley will probably escape this year without a break in its river restraining work.

Chosen to Head the City's Government.

George E. Cryer, Elected Mayor of Los Angeles.

ARMY BOOSTED IN SENATE.

Military Committee Refuses to Accept Cut Made by House in Bill.

[EXCLUSIVE DISPATCH.]

WASHINGTON, June 7.—The Senate today rejected the Army reduction voted by the House and decided to back the administration pleas for a sufficient military establishment to keep the nation from falling back into the state of unpreparedness preceding the war with Germany.

By a vote of 34 to 30, the recommendation of the Senate Military Affairs Committee for an army of an average strength of 150,000 men during the next year was adopted. The amendment will require gradual reduction of the Army from an estimated strength of 215,000 on July 1 to a minimum strength of 169,000 men on February 15, 1922. The House bill providing for an average army of 150,000 men would require a reduction of 120,000 men by the end of the next fiscal year.

INCREASE PAY ROLL.

The show-down as to the size of the Army came on the appropriations for the pay of enlisted men. The House bill provided only $72,000,000. The Senate committee proposed to increase this to $83,000,000 in order to prevent a reduction of the Army below 169,000 men, which Secretary of War Weeks declared would result in utter disaster.

Because of the slenderness of the Senate margin and the insistence of the House on cutting both army and navy appropriations to the bone, great difficulty is expected on the Senate amendment in conference. Advocates of the amendment are hopeful that the President will throw his influence on their side.

The Army bill became today the vehicle for sharp attacks on the Republican failure to promptly enact the resolution restoring the status of peace with Germany and Austria. Senator Reed of Missouri and Senator Watson of Georgia, both Democrats, charged that the Republicans had not fulfilled their campaign pledge to make peace as soon as they got into power.

"We have in round numbers 15,000 soldiers somewhere in France and Germany," said Senator Reed. "What are they there for? Why does not the present administration bring these soldiers home? It is no excuse to say they were sent over by another administration. I defy any living man to tell me a good reason for keeping 15,000 men in Germany.

"The Senate long ago passed a resolution declaring a state of peace. It is tied up in the House—why and by whom? The President in many of his campaign speeches pledged the American people that there would be an immediate declaration of peace. In his message to Congress he declared he would sign such a resolution if it were properly drawn. It was properly drawn, but it is suspended in the House and I should like to have some one who is in touch with the administration tell the American people and Congress why this is being held up.

"The grapevine brings us many mysterious stories as to the why. One is that a Representative has an ambition to have his name attached to the resolution in place of the Senator from Pennsylvania, Mr. Knox. Other rumors are to the effect that the administration has interfered. I do not charge that because I don't know it to be a fact, and I should regret exceedingly to find the rumor verified; but if the rumor were verified it would furnish an illustration of a breach of faith with the American people with few parallels in American history."

Prepare to Nip New Tong War in Los Angeles.

Warnings that a new Tong war might break out in Los Angeles were conveyed to the local police authorities early this morning when it was learned by Officers Phillipa and Button of the vice division that five members of the Suey Dung Tong of San Diego had left on the midnight train from that city with the intention of taking toll of the Bing Kong Tong here following the killing of five members of the Suey Dung Tong by Bing Tong men in Fresno last night.

Telegraphic dispatches to the vice division intimated that the Tong men might attempt to leave the train, due to arrive in Los Angeles at 4 o'clock this morning, at some other station. Complete preparations were made by the Police Department early this morning to cope with any attempt by the Suey Dung Tong men to precipitate a conflict. Police authorities in Santa Ana and Fullerton were notified and advised to arrest any Chinese leaving the San Diego train at those points. A man was detailed by Plotce Lieut. Jackson to the headquarters of the Bing Tong at 337½ Apablaza street and another officer was detailed by Lieut. Slaten of the Flying Squadron to meet the train at the Santa Fe station.

LIBRARY BONDS WIN; SEWER PROPOSAL CRUSHED; SPARKS, CRISWELL COUNCIL LEADERS

Figures at 2:30 o'clock this morning indicated the election of George E. Cryer as Mayor of Los Angeles by a plurality that may reach 7000 votes over the total for M. P. Snyder, incumbent.

A tabulation of 610 precincts, complete, semiofficial, out of 736, showed: Cryer, 44,736; Snyder, 39,970.

The election of Mr. Cryer was conceded at 9:20 o'clock last night by Walter R. Leeds, campaign manager for Mayor Snyder. The Cryer final plurality, it was admitted by the Snyder forces, will probably exceed 5000 votes.

THE VOTE.

FOR MAYOR.
(610 Precincts, Complete, Semiofficial.)

George E. Cryer	44,736
M. P. Snyder	39,970

FOR COUNCIL.
(534 Precincts, Complete, Semiofficial—First Nine Elected.)

R. S. Sparks	36,620
R. L. Criswell	36,426
Walter Mallard	35,693
W. J. Sanborn	33,804
W. C. Mushet	33,475
F. C. Langdon	33,420
R. M. Allan	33,189
O. P. Conaway	32,786
F. C. Wheeler	32,074
F. L. Cleaveland	31,147
Benjamin Bogardus	30,310
E. J. Delorey	29,895
Ida W. Darling	29,779
A. B. Conrad	26,912
F. H. True	25,993
W. C. Steele	20,396
Edward Roberts	19,061
W. A. Roberts	18,913

BOARD OF EDUCATION.
(534 Precincts, Complete, Semiofficial—First Seven Elected.)

M. Jessie York	46,126
C. E. Seaman	39,977
M. C. Bettinger	38,974
Elliott Craig	35,425
Mary Millspaugh	33,700
Egerton Shore	33,317
R. A. Odell	31,337
C. J. McCormick	29,972
Grace B. Ashley	25,627
Martha C. Harmon	25,339
Melville Dozier	24,917
Mary Garbutt	20,503
Robert W. Anderson	16,927
D. J. Coyne	16,529

PROPOSITIONS.
(534 Precincts, Complete)

No. 1—Prohibition Enforcement: Yes, 30,907; no, 33,865.

No. 2—Sewer Bonds: Yes, 21,882; no, 34,757.

No. 3—Library Bonds: Yes, 44,870; no, 17,806.

No. 4—Viaduct Bonds: Yes, 26,101; no, 27,976.

No. 5—Fire and Police Bonds: Yes, 30,074; no, 19,629.

No. 6—Waterworks Bonds: Yes, 25,468; no, 19,991.

No. 7—Harbor Bonds: Yes, 28,927; no, 18,702.

It was estimated that between 103,000 and 105,000 votes, or about 45 per cent, of the 244,348 registered, were cast at yesterday's election. Tremendous efforts were made by Mayor Snyder's supporters to bring out every vote possible, but in spite of the work of a highly organized army of Snyder men, equipped with more than 1200 automobiles, Snyder lost steadily over his vote at the primaries on May 3.

Returns from 534 precincts out of 736 showed the following standing in the Councilmanic race, the first nine being elected: R. S. Sparks, R. L. Criswell, Walter Mallard, W. J. Sanborn, W. C. Mushet, F. C. Langdon, R. M. Allen, O. P. Conaway, F. C. Wheeler, F. L. Cleaveland, Benjamin Bogardus, E. J. Delorey, Ida Worka Darling, A. B. Conrad, F. H. True, W. C. Steele, Edward Roberts and W. A. Roberts.

Miss M. Jessie York, who led the candidates for the Board of Education in the primary election, again topped the school board ticket in the incomplete returns available after midnight, with the following apparently the six high successful candidates: C. E. Seaman, M. C. Bettinger, Elliot Craig, Mary Millspaugh, Egerton Shore and R. A. Odell. The seven candidates apparently defeated include three incumbent candidates, and are as follows: C. J. McCormick, Grace B. Ashley, Martha C. Harmon, Melville Dozier, Mary Garbutt, Robert W. Anderson and D. J. Coyne.

The library bond issue of $3,500,000 and the harbor bond issue of $4,800,000 were apparently carried by small margins, while the other five propositions, which included Proposition No. 1, the initiative prohibition enforcement ordinance, the $12,500,000 sewer bonds, the $1,000,000 viaduct bonds, the $1,250,000 police and fire department bonds and the $3,000,000 waterworks bonds, appeared to be decisively defeated.

BY MR. CRYER.

The following statement was issued by Mr. Cryer:

"The returns at this hour indicate my election as Mayor. This is most gratifying. However, it is not in any sense a personal victory. It is a matter of principle.

"During the seven years I occupied public office, I endeavored to place duty to the public above self-interest. The election returns conclusively prove that the public approves of this attitude.

"Many persons from all walks of life supported my candidacy. It was inspiring to know that no one asked any pledge save a 'square deal' and no other pledge was given. So far as possible I shall carry out this policy. My loyal friends and supporters have my sincere gratitude. My highest ambition is to prove worthy of the confidence they have placed in me.

"Without the slightest enmity I wish to emphasize the fact that the campaign of misrepresentation and vilification launched against me has proved that the public cannot be deceived.

"In making appointments I will be guided only by merit and I will endeavor to place in public office only those men best fitted for the work they are to do, irrespective of personal friendships or past associations."

Approximately 100 decorated Cryer-for-Mayor automobiles, led by a jubilant band, traversed the downtown streets shortly before midnight, eliciting applause and shouts of welcome for the new city administration from thousands of citizens who watched election returns flashed from The Times Building and from other newspaper offices. The Cryer band paused for several minutes in front of the Times Building, rendering a lively sere-

(Continued on Second Page.)

Ants May Wreck Wichita Building by Boring Process

[BY A. P. NIGHT WIRE.]

WICHITA (Kan.) June 7.—Hordes of ants, driving upward from the earth through mud tubes, are threatening destruction to the $100,000 Exchange Building at the stockyards here.

Oaken lumber stored under the building has been practically consumed and the ants have driven their way up along pipe lines to the woodwork of the west end of the structure, which they have tunneled as far as the second floor.

COMET WILL NOT CROWD US MUCH.

Harvard Astronomers Say It Won't Come Within Ten Million Miles of Earth.

[BY A. P. NIGHT WIRE.]

CAMBRIDGE (Mass.) June 7.—Winnecke's comet will probably not come within 10,000,000 miles of the earth, according to information received at the Harvard College observatory from astronomers studying its motion closely.

The comet will make its nearest approach to the sun on June 13. Several astronomers predict a meteoric shower on June 27 as a result of the comet's approach.

SINN FEINERS LOSE FIGHT.

One Hundred Captured and Three Killed in Clash in Cork Street.

[BY CABLE AND ASSOCIATED PRESS.]

CORK (Ireland) June 7.—Crown forces captured more than 100 members of the Irish Republican Army in Mill street last night after a battle, in which three Sinn Feiners were killed and twelve wounded. The casualties to the crown forces, it is stated, were slight.

The crown forces were conducting an encircling operation over a wide area with airplane scouts when they encountered the Sinn Feiners.

THREE EXECUTED.

[BY CABLE AND ASSOCIATED PRESS.]

DUBLIN, June 7.—Three men convicted of participating in recent disorders in Ireland were executed here today. Edward Foley and Patrick Maher went to their doom for the murder of a royal Irish constabulary sergeant at Knocklong, while Constable William Mitchell was executed for the murder of Magistrate Dixon of Dunlavin, County Wexford.

A message signed by Foley and Maher said: "To all the boys: Fight on, struggle on, for the honor, glory and freedom of dear old Ireland. Our hearts go out to all our dear old friends. Our souls will go out to God at 7 o'clock this morning, and our bodies, when Ireland is free, shall go to Galbally. Our blood shall not be shed in vain, and we have a strong presentment on going to see our God that Ireland will soon be free. We gladly give our lives that a smile may light the face of our dear, dark Rosaleen. Farewell, farewell!"

SLAIN AND WOUNDED.

A man was shot and badly wounded by a ricocheting bullet last night while walking with a woman here. A boy also was wounded. Cyclists were seen to ride away after the shooting.

Two youths were shot dead in their homes last night near Camlough, County Armagh, by masked men who attached labels to the bodies declaring the youths had been executed by the Irish Republican army.

PARLIAMENT OPENS.

[BY CABLE AND ASSOCIATED PRESS.]

BELFAST (Ireland) June 7.—The Parliament of Northern Ireland, elected last month under the new home-rule measure, was opened this morning amid impressive scenes in the council chamber of the City Hall here. The ceremony occurred in the presence of a distinguished gathering. None of the Nationalist or Sinn Fein members elected were present as the forty Unionist members took their seats and proceeded to the organization of the House.

Hugh O'Neill, son of Lord O'Neill, was unanimously elected speaker and Sir James Craig, the Premier, announced the following Cabinet:

Home Secretary, Sir Dawson Bates.

Minister of Finance, H. M. Pollock.

Minister of Education, the Marquis of Londonderry.

Minister of Labor, J. M. Andrews.

Minister of Agriculture, Hon. E. A. Archdale.

Today's ceremonies, although colorful and imposing, seemed to attract little attention from the people. They apparently were awaiting the state opening of the Parliament on June 22, when it is expected King George will be present.

POLICE ON WATCH.

Elaborate police precautions were taken against disorders. Many persons against whom there were suspicions were arrested Sunday and Monday.

Viscount Fitzalan, Lord Lieutenant of Ireland, reached Belfast from London this morning.

The company in the little galleries gathered to witness the opening ceremonial appeared thoroughly representative of the northern provinces; the only notable absentee, it was commented, being Cardinal Logue. The party of high functionaries attending was received at the City Hall by Lord Mayor Coates.

"The Imperial Parliament," the Lord Mayor said, in an address of welcome, "has deemed it proper to transfer a large portion of its legislative and administrative powers to the Parliaments established in Ireland, and we, loyally abiding by that decision, will do our utmost to support the government of Northern Ireland in efforts to promote the happiness and the prosperity of the people of this province of the United Kingdom."

RAIL EMPLOYEES GET BIG WAGE.

Tennessee Engineer Draws More Than Governor.

Colored Porter's Salary Totals Good Sum.

Union Theory of Living Costs is Refuted.

[EXCLUSIVE DISPATCH.]

CHICAGO, June 7.—It was left to the Nashville, Chattanooga and St. Louis, a 1200-mile railroad, composed mostly of branches, to explode the largest bomb under union labor's theory of a living wage for railroad employees which has yet come before the Railroad Labor Board.

Following representatives of most of the trunk lines of the country who asked that the $600,000,000 wage award of 1920 be wiped out, Fitzgerald Hall of the southern road presented a set of figures which drew immediate attention from all over the crowded chamber.

Engineers on the Nashville, Chattanooga and St. Louis make more money than the Governor and Superior Court judges of the State of Tennessee, Mr. Hall declared, citing a comparative list of figures for numerous professions compared to railway employees.

"The engineer on the Tullahoma accommodation receives $4371.92—more than the Governor of Tennessee," Mr. Hall said, turning to former Gov. Hooper of Tennessee, public member of the board, and adding, "you know that's true, Governor."

Presbyterian ministers, paid $1600 annually, get less than one-half of the wages of yardmasters. High school principals in Nashville get $250 a month, compared to yardmasters receiving $305.

High school teachers at Paducah, Ky., Huntsville, Iowa, and Chattanooga, Tenn., receive $125 to $148 a month, Mr. Hall said, while blacksmiths on this road get $185.51 and switchmen $188.56.

"Full professors at Vanderbilt University, Nashville, Tenn., get $3750 a year," Mr. Hall continued. "At the University of Tennessee they get $2684 and at Georgia Tech $2800. Why the conductor on our Rome branch, eighteen miles long, gets $5735.88 a year and the baggage men get more than assistant professors and instructors."

PORTER GETS BIG PAY.

"The engineer on the Rome branch gets $5907.04 and the Superior Court judges of Tennessee get $5500, while the negro flagman and porter on the Columbia-Decherd branch gets $3146.40—$146.40 more than the Attorney-General of the state of Tennessee."

Mr. Hall declared that the living wage argument by the employees could not stand in the face of such figures and urged the board to restore the rates of pay in effect prior to the 1920 wage award.

Dr. Charles P. Neill, representing sixteen southeastern roads entered a combined brief for those roads, all asking substantial reductions of employees' wages. A number of small roads made individual submissions. It was expected that the railroads' presentation would be completed before adjournment today.

WANTED A SALESMAN WITH A PROVEN RECORD

We have a very attractive opening for a Salesman who has at present a genuinely successful selling record. Our line is advertised in National magazines and is widely known. We are in one of the most highly competitive industries—sales do not come easily, but our commission arrangement is extremely attractive. Our best man will earn $12,000 to $15,000 this year. What we want is a first-class salesman who likes to work hard and consistently when there is an opportunity, thus to produce big results for himself and the company. Permanent connection. We back up our men better than any other firm in our industry, concentrating on the retail trade. We have grown in less than four years from 197th place to one of the leaders in our industry. If you have a real selling record, and can prove it, telephone after 9:30 A. M. today to Mr. A. F. Hegland, Alexandria Hotel, for appointment.

Cantilever Shoe for Men & Women

Another Reduction in Price

Have You Ever "Felt" Your Foot Muscles?

It's not likely. Most of us are content with feeling of our "strong right arm"—yet the arm hasn't half the burden of the foot.

Develop your foot muscles to a point where they will be able to carry the body weight without strain and foot fatigue. The Cantilever Shoe has a flexible shank that gives easy, sure support to the arch at every point—yet gives to arch muscles unhampered freedom of action. In a short time the foot develops a remarkable strength and vigor.

EXPERT FITTING ALWAYS

CANTILEVER SHOE CO.

8th Floor

NEW PANTAGES THEATER BLDG.

Rooms 805 to 808 7th and Hill Sts.

Mail Orders Filled.

A Thousand Melodramas in One—

MACK SENNETT'S "HEARTBALM"

Now Playing—Mission Theatre

PUEBLO WORKING BACK TO NORMAL.

(Continued from First Page.)

tion of food supplies and troops into the city. No general resumption of railway service, however, will be possible for weeks, railroad officials said. Permission has been obtained to carry the Denver and Rio Grande railroad's tracks through Mineral Palace Park, temporarily from the point where approximately 500 yards of track dropped into the Fountain River, Friday night.

VIADUCT SAGGING.

Communication with South Pueblo was interrupted again today when military officials considered that the Main-street viaduct was unsafe. About half of the concrete structure over the railroad yards has been sagging since the floods, automobiles using the opposite side of the roadway. Communication was restored over the Union-avenue viaduct.

The city has a plentiful supply of meat. It was said that fresh fruit is needed more than meat at present.

Announcement today that ice could be obtained for the first time since the flood was made by a local ice company.

At a meeting of the heads of the various departments of relief which are functioning under the supervision of the Red Cross chapter, a civilian committee of twenty citizens of Pueblo was appointed to assist in the co-ordination of relief work.

SURVEY OF VICTIMS.

With the centralization of immediate and permanent relief work, measures of rehabilitation to put Pueblo and its stricken citizens back on a self-supporting basis got under way today with the beginning of a census or survey of every storm victim to obtain accurate information in each individual case on what aid will be necessary for complete rehabilitation.

James E. Fieser, manager of the southwestern division of the Red Cross, who handled the Ohio floods of 1913 and other disasters, accompanied by A. W. Jones of St. Louis, director-in-chief of the Red Cross at the Corpus Christi disaster, arrived in Pueblo this afternoon to take charge of the relief work to be furnished by the national organization. They will be assisted by Edward B. Orr, director of civilian relief of the southwestern division, G. C. Arnoux of St. Louis, and a staff of trained disaster personnel, which has been mobilized from all sections of the country for duty here. Rehabilitation work for all devastated districts outside Pueblo will also be handled from the general headquarters here.

Ten expert disaster surveyors of the southwestern division from St. Louis were to arrive in the city tonight to assist in the census.

PROBABLY 500 DEAD.

One of the late estimates of dead today was received through Red Cross channels and placed the number at around 500. However, it will be impossible to determine definitely for some time as bodies may be hidden under the huge piles of refuse and debris in the devastated districts. Most of the few persons injured as a result of the storm are suffering from shock, according to the statement.

ENGINE AND COACH SLIP INTO RIVER.

PASSENGER TRAIN HAS NARROW ESCAPE FROM DEATH IN SWOLLEN PLATTE.

[BY A. P. NIGHT WIRE.]

UNION (Colo.) June 7.—The engine and one end of the baggage car of Chicago, Burlington and Quincy passenger train No. 203, en route from Alliance, Neb., to Denver, slipped into the flood-swollen waters of the Platte River near here early tonight. The engine crew was rescued, according to railroad information. The passengers later were routed by way of Sterling, Colo., from which place they will be sent to Denver via Cheyenne, Wyo.

The accident occurred at nightfall when a large pier at one end of the Platte River bridge gave way as the engine ran upon the structure. The bridge had been inspected shortly before and was thought to be safe. Several other trains had passed over the bridge late in the day.

According to reports received here there was no panic aboard the train, which carried a large number of passengers. Few persons on the train, it was said, knew what had happened until later.

RAILROAD TRAFFIC MEN IN CONFERENCE.

[EXCLUSIVE DISPATCH.]

WASHINGTON, June 7.—Practically all of the chief traffic men of the western roads are in the East today conferring with the traffic managers of the eastern roads, trying to make an agreement to immediately reduce the freight rates on California fruits and vegetables to take effect at once. The western men are ready to act at once, but their action would be useless to a large extent unless the eastern roads also make a reduction of the same amount, as the greatest consumers of California products are along the eastern seaboard.

Three factors are urging the traffic managers to hasten—one is the promise made by the Interstate Commerce Commission to President Harding to lower the fruit and vegetable rates; the second is the fear that the steamship competition through the canal on this class of traffic will be permanent and unbeatable and the third is the approaching crop o fcantaloupes and deciduous fruits about ready to market and which will be a total loss unless new rates are put into effect at once.

GOMPERS IN APPEAL FOR FLOOD SUFFERERS.

[BY A. P. NIGHT WIRE.]

DENVER, June 7.—The American people were urged to make generous and quick response to the appeal of President Harding for financial aid for the Pueblo flood sufferers in a statement issued tonight by President Samuel Gompers of the American Federation of Labor.

"The Pueblo flood is a catastrophe, comprehension of which surpasses human credulity," said Gompers, who arrived today to open the federation's annual convention next week.

"The awful condition of the people there must appeal to every sympathetic American."

104 miles of scenic Coast highway to Hotel Potter, Santa Barbara. Special rates via A. P. Angle accommodations. Summer tariff.

FINDS ANCIENT TRFASURE TROVE

Texas Mining Man Discovers Hidden Cave.

Says Gold and Silver Bullion Worth $73,000,000.

Has Asked Permission of Mexico for Removal.

[EXCLUSIVE DISPATCH.]

SAN ANTONIO (Tex.) June 7.—It was a remarkable tale of discovery of hidden treasure valued at more than $73,000,000 that Adam Fisher, a well-known mining man, told upon his return to his home here after a visit to Mexico recently.

According to Fisher he came into possession of ancient documents, or rather copies of official Sapnish records, which he found among the archives in Salillo, Mex. These purported to describe the hiding of silver and gold bullion and Spanish octagonal silver pieces by Spanish officials when they fled from a revolutionary attack on Monterey in 1810. The treasure, according to the old records, was secreted in a cave in Cerro de la Silla, familiarly known as Saddle Mountain, which towers above Monterey.

Fisher began a search for this cave and for months he hunted over the mountain, traversing deep ravines and precipitous sides until finally he came to an opening which upon exploration was found to lead into a large cave. In the deep recesses of this cave Fisher found, he says, gold and silver bullion corded up in neat piles, while lying near by were iron chests filled with silver coin.

According to his count the gold bars numbered 8646, each of a value of $5000; silver bars, 4560, valued at $5000 each. The money amounted to approximately $7,500,000, making a total of $73,530,000.

It was by chance that the first report of the remarkable discovery leaked out. One of the mosos, or servants, who was with Fisher when he made the find circulated the news in Monterey and it was quick to reach San Antonio. Fisher when asked concerning the matter confirmed the report in all particulars. He said that he has applied to the Mexican government for permission to remove the treasure and bring it to the United States. In the meanwhile the mouth of the case is being carefully guarded day and night.

OUTLINE TERMS FOR MEXICANS.

(Continued from First Page.)

tiated with any government and is simply a pledge to enforce international obligations without involving any factions or personalities and does not become involved in details of the uses of the land subsequent to the promulgation of the constitution of 1917.

This government simply desires the Mexican government to put in writing the equivalent of a government certificate of title that transactions entered into in good faith and completely closed before the new constitution became the law, will be honored to the last degree and retroactive confiscation made impossible. No one familiar with the situation can possibly see the slightest objection to incorporating this in a treaty if the Obregon government means what it says.

ENDLESS TROUBLES.

Unless such a document can be placed in the archives of both governments endless trouble and misunderstandings must come up if recognition and relations are established in any way and this is equally a protection to the Mexican government and people. In addition to disposing forever of the question of retroactive confiscation this treaty paves the way for the settlement of all conflicting claims, boundaries and differences of all natures. A joint commission on claims will be able to function and another joint commission on boundary lines will be able to resume its functions and dispose amicably of any line controversies. Reciprocal commercial and social advantages will be established and the fundamental elements of prosperity in the exchange of commodities between the two countries will be provided.

MEANS REFINANCING.

Once such a treaty is effected there will be no difficulty in financing and rehabilitating the industries, agriculture and mines of Mexico and the railroads will be rebuilt and equipped so that there will be free exchange between Mexico and the United States and the development of the riches of the southern neighbor can go ahead with increasing rapidity.

To Los Angeles and Southern California re-establishment of full diplomatic and commercial relations with Mexico means more than to any other section of the United States for this is the natural distributing depot for many of the things that Mexico must have and a great empire being reclaimed after a period of destruction and depreciation must call for nearly everything in the line of supplies, manufactures, talent and brains and with the surprising growth in commerce and manufactures Los Angeles is in a better position to aid in the restoration of Mexico than any other city in the United States.

Geographically and sentimentally it is closer to the heart of Mexico than any other large city of this country and its friendship with Mexico can only grow to the mutual advantage of both.

HUGHES STATEMENT.

Secretary Hughes in authorizing the following formal announcement from the State Department states the position of the United States in a clear and unmistakable manner.

The statement follows:

"The fundamental question which confronts the United States in considering its relations with Mexico is the safeguarding of property rights against confiscation. Mexico is free to adopt any policy she pleases with respect to her public lands, but she is not free to destroy without compensation valid titles which have been obtained by American citizens under Mexican laws. A confiscatory policy strikes not only at the interests of particular individuals, but at the foundation of international intercourse, for it is only on the basis of the security of property validly possessed under the laws existing at the time of its acquisition, that commercial transactions between the peoples of two countries and the conduct of activities in helpful cooperation are possible.

NO OTHER OBSTACLE.

"This question should not be confused with any matter of personality or of the recognition of any particular administration. Whenever Mexico is ready to give assurances that she will perform her fundamental obligation in the protection both of persons and of rights of property validly acquired, there will be no obstacles to the most advantageous relations between the two peoples.

"This question is vital because of the provisions inserted in the Mexican constitution promulgated in 1917. If these provisions are to be put into effect retroactively, properties of American citizens will be confiscated on a great scale. This would constitute an international wrong of the gravest character and this government could not submit to its accomplishment. If it be said that this wrong is not intended, and that the constitution of Mexico of 1917, will not be construed to permit, or enforced so as to affect, confiscation, then it is important that this should be made clear by guarantees in proper form. The provisions of the constitution and the executive decrees which have been formulated with confiscatory purposes, make it obviously necessary that the purposes of Mexico should be definitely set forth.

PROPOSES TREATY.

"Accordingly, this government has proposed a treaty of amity and commerce with Mexico, in which Mexico will agree to safeguard the rights of property which attached before the constitution of 1917 was promulgated. The question, it will be observed, is not one of a particular administration, but of the agreement of the nation in proper form which has become necessary as an international matter because of the provisions of its domestic legislation. If Mexico does not contemplate a confiscatory policy, the government of the United States can conceive of no possible objection to the treaty.

"The proposed treaty also contains the conventional stipulation as to commerce and reciprocal rights in both countries. It also provides for the conclusion of a convention for the settlement of claims for losses of life and property, which, of course, means prompt establishment of a suitable claim commission in which both countries would be represented, in order to effect a just settlement. There is also a provision for a just settlement of boundary matters.

RECOGNITION SUBORDINATE.

"The question of recognition is a subordinate one, but there will be no difficulty as to this, for if Gen. Obegon is ready to negotiate a proper treaty it is drawn so as to be negotiated with him, and the making of the treaty in proper form will accomplish recognition of the government that makes it. I short, when it appears that there is a government in Mexico willing to bind itself to the discharge of primary international obligation, concurrently with that act its recognition will take place. This government desires immediate and cordial relations of mutual helpfulness and simply wishes that the basis of international intercourse should be properly maintained.

"Accordingly, on the 27th of May, Mr. Summerlin, American charge at Mexico City, presented to Gen. Obregon a proposed treaty covering matters to which reference has been made. The matter is now in the course of negotiations and it is to be hoped that when the nature of the precise question is fully appreciated the obstacles which have stood in the way of a satisfactory settlement will disappear."

SEA TERROR IS SENT TO FINAL REST.

U-97, of Former German Navy, Sent to Bottom of Lake by American Guns.

[BY A. P. NIGHT WIRE.]

CHICAGO, June 7.—U-97, of the German navy, once a terror of the underseas, lies tonight in 150 feet of water thirty miles out in Lake Michigan, while four gun crews of the U.S.S. Wilmette are touring Chicago, spending $100 prize money, the price set on the former Kaiser's submarine.

Thirteen shells from the four-inch rifles of the gunboat sent the U boat down just as the Wilmette turned to deliver another broadside from her port batteries. Twelve of the thirteen shots scored direct hits, riddling the submarine. With smoke pouring from gaping wounds, she stuck her nose beneath the waves and slipped from sight in less than a minute.

Capt. D. M. Wurtzbaugh, commandant of Great Lake's Naval Training Station, who witnessed the sinking, accompanied by his staff, and Army officers from Fort Sheridan, distributed the prize money, $40 to the crew on No. 1 port gun, who scored five hits in five shots, and $60 among the crews of the remaining three guns.

The U-97, which sank seven Allied ships, was 230 feet long. She was among the first ten which surrendered to the Allies at Harwich, Eng., after the armistice.

DRINKWATER WANTS LIQUOR BAN LIFTED.

ALCOHOL NEEDED BY FLOOD SUFFERERS AT PUEBLO, SAYS HEALTH OFFICIAL.

[EXCLUSIVE DISPATCH.]

DENVER, June 7.—Urgent need for liberal use of whisky and alcohol by sufferers and refugees of the Pueblo flood disaster prompted the request for temporary suspension of prohibition regulations made to Federal Prohibition Commissioner John F. Kramer, by Frank Medina, State prohibition director here, Monday night.

"At the request of Dr. Drinkwater, secretary of the State Board of Health, I telegraphed Commissioner Kramer, urging him to allow temporary suspension of the prohibition regulations, to assist in coping with the great emergency situation in Pueblo," Medina said.

"I asked that he allow whisky and alcohol to be used in more liberal quantities for medicinal purposes in the stricken city, than is provided for by the prohibition regulations." Medina continued.

No reply has been received.

Sugar Prices at Low Level.

[BY A. P. DAY WIRE.]

NEW YORK, June 7.—The raw sugar market developed new weakness today. Prices declined to the basis of 4½ cents a pound for Porto Ricos, the lowest level recorded in more than four years.

THERE'S no better corned beef and cabbage in the world than that served daily at Gus Mann's Pot and Spigot Grill, 611 South Spring.

CRYER'S LEAD GROWS HOURLY.

(Continued from First Page.)

nade, while hundreds of persons in the automobiles and along the street cheered and waved flags and pennants.

EIGHTH EFFORT.

The defeat of Mayor Snyder for a fifth term marked his eighth effort to become chief executive of Los Angeles and was his fourth defeat. In view of the alliance between W. R. Hearst and Mayor Snyder in the vigorously contested campaign just ended the failure of the Mayor to win was considered a defeat for Hearstism at the hands of the voters of Los Angeles of even greater importance than the vote against the Hearst propositions on the primary ballot aimed against Bullock's.

Likewise the re-election of Councilmen Criswell, Sanborn and Langdon yesterday was another nail in the Hearst political coffin, as Hearst's Los Angeles Examiner and Evening Herald, while making every effort to re-elect Mayor Snyder, were at the same time doing everything possible to cause the defeat of these three Councilmen, who had refused to take orders from Hearst in his efforts to use the City Council as a club over the heads of Bullock's.

As the returns came in the Mayoralty contest it was early seen that Mayor Snyder was losing strength at Los Angeles Harbor, which the Mayor carried at the primaries. In the Garvanza district and the Lincoln Heights territory, Cryer led by substantial pluralities. In the East Hollywood precincts which were included by the Mayor's supporters in the list of their strongholds, scattering precincts ran equally divided as between Cryer and Snyder. The Wilshire and Westlake, West Washington and in southwestern parts of the city gave large leads for Cryer in the early returns.

CLOSE CONTESTS.

The downtown districts ran very close. Two precincts in Sawtelle showed Cryer and Snyder neck and neck. Three consolidated districts in the Santa Monica Canyon addition gave an overwhelming lead for Cryer, the vote being 114 to 49. East of Main street and south of Pico street, the early returns indicated Snyder leading, but not by as large percentage as Cryer was leading in districts of equal size west of Figueroa street.

The precinct in which the Courthouse is located gave Cryer 56; Snyder, 60. Precincts in adjacent territory showed the race between the Mayoralty candidates to be very close. Precinct 576, near Forty-ninth street and Moneta avenue, which was claimed as being overwhelmingly for Snyder, gave Cryer, 76; Snyder, 52. In the precincts in the neighborhoods of Seventh and Stanford streets, and in the territory between Main street and Central avenue and between First and Ninth streets, the Snyder lead was very slight, which was a great disappointment to the friends of the Mayor.

In addition to the polling places in the city, there were thirty-eight precincts in the county in which 18,956 registered voters were entitled to ballot for the board candidates.

VOLUNTEERS AID.

Excellent service was done by volunteer workers for the library, harbor and fire bonds. There were scores of automobiles pressed into service for these propositions, the workers for the library bonds being exceptionally numerous and active. Automobiles were decorated with banners reading, "Los Angeles deserves a worthy Public Library building. Vote for Proposition No. 2."

The poor old outfall sewer bonds apparently had no friends in evidence yesterday, and there were no workers urging the voters to cast their ballots "Yes" on a proposition involving a trifling outlay of $12,250,000 with but a six months' investigation of the sewage disposal problem of the city.

Throughout the city yesterday the consensus of opinion was that "there is nothing to it but Cryer."

Snyder campaign activities, which had slumped after the failure to reelect the Mayor at the primaries, picked up during the last few days and his organization went into high yesterday with apparently plenty of money to spend and scores of paid workers and hired automobiles in evidence at the 736 polling places in the city.

BIZARRE ISSUE.

An interesting feature of the Cryer volunteer support was the fact that scores of Christian Scientists, osteopaths and chiropractors worked side by side yesterday with physicians and loaned their automobiles to take voters to the polls, having resented the false charges which had been made against Mr. Cryer, to the effect that he is opposed to "medical freedom."

The introduction by Mayor Snyder of this issue, only remotely connected with the administration of the city's business, was one of the curious features of a campaign which had been vigorously waged on both sides. During the last few days, thousands of voters awoke to the fact that this issue had been dragged out and paraded in an effort to distract attention from the significance of the Navy's charges of vice conditions in the city, the facts that open gambling existed and finally, the resignation of Police Commissioner Wilson, with his charges of inefficiency laid at the door of the Mayor.

Depending entirely on volunteer workers and machines, the Cryer forces were strong on work and enthusiasm, though a trifle shy on machines until early in the afternoon, when the grocers and other business and professional men dropped their own affairs for the day and turned their attention to getting Cryer supporters to the polls. While there were few Cryer banners there were plenty of automobiles and by 5 o'clock it was estimated that nearly 200 machines were active in the various precincts.

Although there was more excitement at the polling places yesterday than at the primaries, the police had little or nothing to do and no real trouble was reportd. Cryer headquarters received reports from a number of polling places that Snyder workers were violating the law by buttonholing voters inside the legal distance from voting places, but in the afternoon and up to 7 o'clock these conditions had been remedied.

It was a wonderful, sunshiny, typical Southern California June day, and an election day that would have made any candidate east of the Rocky Mountains wish that he were running for office in Los Angeles. The stronger the sun shone in the afternoon, the larger was the number of women voters who went to the polls. Club women who were working especially hard for Mr. Cryer, Mrs. Ida Works Darling, the only woman running for the City Council, and for the library bonds, jumped into the fray, bringing one carload after another of their women friends to the polling places.

WARNS COAL OPERATORS TO BE GOOD.

Secretary Fall Says Co-operation or Competition With Government Coming.

[BY A. P. NIGHT WIRE.]

WASHINGTON, June 7.—Opposition by coal operators to what was characterized as further governmental interference in the coal industry developed today at a conference at the Interior Department and was met by Secretary Fall with a warning to the coal men that "sooner or later you must find yourselves in co-operation or competition with the government."

The conference was called to consider the pending bill providing for publication through the Department of Commerce of statistics of the coal industry.

J. A. Bradley of the National Coal Association, voiced the objections of the coal men and declared there is no need of further legislation.

Asserting that the tendency was toward nationalization of the coal industry, Secretary Hoover urged completes co-operation through some government agency.

While the conference was in session, C. L. Couch of Buffalo, president of the American Wholesale Coal Association, speaking at the annual convention of that body, said the membership should be prepared to marshal its strength to the defense of any member who was prosecuted for violation of the Lever Act.

PHYSICIAN'S TALK BLOW AT PACKERS.

Advice is to Cut Out Meat, Eat Fruits and Vegetables and Enjoy Life.

[EXCLUSIVE DISPATCH.]

CHICAGO, June 7.—"Cut out meat and be happy," was the advice given today by Dr. Edwin Antisdale of Chicago in an address before the convention of three medical societies.

"If you would enjoy life in its highest form, with good health, the ability to think clearly, with freedom from anger and other disagreeable traits, cut out the meat diet and eat plenty of spinach, cabbage and celery. These foods are rich in minerals and solids," the doctor continued. "But the potato is king of the tuber tribe. Potatoes should be baked and eaten skins and all. Nature assembles the valuable salts near the skin of the potato and the skin should be eaten. When potatoes are boiled, the water should be used as gravy.

"One egg a day will take the place of meat; you don't need more. Butter, whole milk and cream are the most valuable foods. Uncooked foods, such as fruits and nuts, are the best brain nourishers. Fruits should always be eaten with the skins. Follow these hints and you will never get sleepy or tired, except in the normal way."

WOMAN SAYS BRUSH GUIDED BY WHISTLER.

CLAIMS ARTIST APPEARED IN DREAM AND AIDED HER TO PAINT PICTURE.

[EXCLUSIVE DISPATCH.]

PEORIA (Ill.) June 7.—Peoria is all excited today over the announcement by Benjamin H. Serkowich of the Peoria Art League that a canvas, painted by a woman in her dream, with the hand of the immortal and long-dead Whistler guiding her brush, is on display in the annual exhibit of the league.

Mrs. William Hawley Smith, wife of Dr. W. H. Smith of Peoria, is the woman. She and her husband are among the wealthiest and most prominent families in Peoria. Dr. William Hawley Smith is well known as a student and writer on sociological problems and both he and Mrs. Smith claim they have frequently received spirit messages from the dead.

Several weeks ago, Mrs. Smith says, she was sleeping soundly when Whistler appeared in a dream. The famous artist commanded her to arise, don her artist's smock and get her brushes, paints and palette. Then she translated to canvas the instructions he imparted, and frequently, his hand guided her brush.

She worked feverishly all night and in the morning awoke fatigued, but the picture was finished.

Local art critics say that the painting is a remarkable one, and believe implicitly the story.

ASSESSMENT ACTION IN SUPREME COURT.

[BY A. P. NIGHT WIRE.]

SAN FRANCISCO, June 7.—The State Supreme Court took under submission today the suit of Fred Athearn and others to prevent collection of assessment No. 6 levied in the Sutter-Butte by-pass district.

Athearn, who is a landholder in the Sacramento Valley, contended that the enactment of the 1918 Legislature which provides that assessment shall be made by three Superior Court judges, is unconstitutional. He asked for a writ of prohibition against judges who had been called in to make the assessment.

AUTO THIEVES GET FIVE CARS.

The following cars were stolen from the streets of Los Angeles yesterday: Studebaker 1917 touring, dark blue, 512559; Ford 1918 touring, black, 61562; Ford 1920 touring, black, 367291; Ford 1916 touring, black, 495214; Elgin 1920 touring, dark blue, 163342.

Anyone seeing any of these automobiles will please notify Erwin, Hickok or Rose of the Auto Club theft bureau, or police headquarters.

EVERY MORNING IN THE YEAR. Los Angeles Times. The Times Building, First and Broadway.

$1.05 per Month | DELIVERED BY CARRIER

By Mail, in Postal Zones 1 to 4, including California, $12.60; Monthly, $1.05. In Zones 5, including Colorado, Oregon, Washington, Yearly, $15.60; Monthly, $1.55. In Mexico, Canada and Mexico, Yearly, $12.00; Monthly, $1.

Entered as second class matter, December 4, 1891, at Los Angeles, Cal., under the Act of March 3, 1879.

WEDNESDAY MORNING, JUNE 8, 1921.

FLOOD MENACES DE

Platte River Rising Steadily, Heavy Rains in the Mo

[BY A. P. NIGHT WIRE.]

DENVER, June 7.—With the Platte River rising steadily, officials tonight redoubled their watch on situation in Denver from getting out of control. Heavy rains in the mountains, the Platte tonight had spread from the North Side in the vicinity of Globeville, and the river stood at twelve feet, eight feet above normal reading.

Additional families living in the lowlands near Globeville moved to higher ground during the day and several packing plants suspended operations after water had begun to enter outlying buildings.

EXTRA MEN ON DUTY.

Fire department officials announced that all available men had been placed on flood duty and, armed with stout poles, were pushing debris away from bridge piers. In Globeville two bridges have been destroyed. The only casualty so far came when Joseph Richter, an ash hauler, was drowned while trying to re-enter his flooded home for some personal effects.

Local officials expressed the opinion tonight that the crest of the flood will have arrived by tomorrow and that after reaching approximately thirteen feet the waters will begin to recede. They did not regard the situation here as alarming, they said.

PUEBLO (Colo.) June 7.—[BY A. P. NIGHT WIRE.] Forty-

REPUBLICAN LEADER

Committeeman Hert is Victim of Apoplexy.

[EXCLUSIVE DISPATCH.]

WASHINGTON, June 7.—Alvin Tobias Hert, Republican National Committeeman from Kentucky, and a national figure in Republican politics, died suddenly of apoplexy late this afternoon in the New Willard Hotel.

He was talking to some friends when he gasped and his head fell back upon the pillow upon which he had been lying. His sudden death cast a shadow among the members of the Republican National Committee, whose meeting tomorrow Hert had come to Washington to attend.

APPARENT GOOD HEALTH.

Hert arrived here yesterday, apparently in good health and during the afternoon paid a visit to Senator Ernst of Kentucky. This morning he said he did not feel particularly well and would remain in bed. Various of his friends visited him through the day, and at 4 o'clock this afternoon Matt Chilton, who had accompanied Mr. Hert from Louisville, E. T. Frank, former postmaster of Owensboro, Ky., and representatives J. M. Langley and J. M. Robinson of the Kentucky delegation in the House were all in Hert's bedroom. Hert was in bed and the others were near him. He was in such good spirits just before he died that the party was laughing and joking over the names of a candidate who sought office but who was not highly looked upon.

Hert was born in Owensburg, Ind., and had reached the age of 56 years in April. He was serving his second term as national committeeman from Kentucky and was also a member of the executive committee of the national committee. In private life he was president of the American Creosoting Company of Louisville, where he made his home.

HAD IMPORTANT PART.

He played a very important part

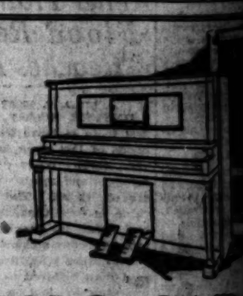

SOLO CARO

THE MIRACLE PLA

Here is a player piano of i... It is truly a Solo Player, s... melody note, subduing the ... harmony to a velvet softn... every whim of the guiding ... soluts perfection and retai... features, no matter in what ... position is played—a feature ... to any other solo instrument.

To those who love the ... would create or interpret ... Solo Carola is a very real ... matched musical beauty ... a miracle among Player Pia...

Cash or convenient terms if desired.

Name ..... Address .....

416 South Broadway

Wiley B. Allen

SAN FRANCISCO, LOS ANGELES, PORTLAND, FRESNO, SAN DIEGO, SAN JOSE.

& FRANK — EDWIN CLAPP MEN'S SHOES

We're Selling More Men's and Young Men's Suits Now Than Ever Because We're Giving the Town's Best Values

$35 $40 $45

These prices specialized here now seem to meet the popular demand, particularly so when such unusually good clothes can be bought at any one of the three. Of course, every suit is guaranteed.

Flannel & Serge Trousers

of white flannel are $10 to $13.50; of white $12.50 to $20; white serge with pencil stripes, to $12.50; Palm Beach, $6.50; they're fitting to the summer costume.

Harris & Frank

437-443 SPRING NORTH OF 5TH

& FRANK — STEIN BLOCH S.M.A.R.T. CLOTHES

a Talcum Healthful

FULL DRESS SUITS FOR RENT BRILL'S

Telephone 19155
319 SO. SPRING

JUST PRETEND TO BE NAUGHTY.

Greenwich Village Not Quite as Bad as Painted.

Would Like to Live Up to Its Reputation, However.

Helps to Inveigle Buyers from Oshkosh, Etc.

BY HARRY CARR.
[EXCLUSIVE DISPATCH.]

NEW YORK, June 7.—**Greenwich Village is having a hard time pretending to be indignant over the complaints of "the reformers" who demand that Mayor Hylan clean the place up morally.**

Greenwich Village long ago ceased to be a place for artists to live; it is merely a sideshow with a lot of professional ballyhoo men for the inveiglement of underwear buyers from the gopher prairie and Ogden, who want to cut up and mingle with "the Bohemian life of America."

Business in the village will be helped by the hullabaloo stirred up; it helps to keep up the delusion that it is quite naughty and alluring down the other side of Washington Square.

NOTHING ALLURING.

My experience is that anybody who could find anything alluring in Greenwich could get into a flirtation with a clothes horse or have poetic phantasies in an icehouse.

It was not so long ago that the present site of the village was the abode of the old Knickerbocker aristocracy of New York. Many of the old houses still have the Dutch stoops, the basement kitchens, the great drawing rooms and gold framed mirrors that reach from the nine-foot ceilings to the floor. You can still see the ghosts of the blue-blood crinolined belles of the Stuyvesants, the Livingstons and the other old Dutch families flitting through the stately old rooms.

With the growth of New York, the old families gradually moved away from Eighth and Tenth streets and Washington Square to newer districts as the sweatshops closed in around them.

There came to these old houses a colony of artists and writers who lived there because rents were cheap and the surroundings attractive.

BEGINNING OF END.

I am afraid that O. Henry spelled the doom of the village. Wandering around like Haroun Al-Raschid he discovered that Greenwich Village had a drama. Other writers began to see stories in the streets and the town and the buyers, on their next trips to New York, rushed headlong down to Greenwich Village to see where the artists lived in made-over stables looking out on an alley. That was the beginning of the end.

The real artists and writers moved out long ago. They went to Brooklyn—in the sixties, and to Washington Heights, where hideous respectability prevails. When it began to be a show place, rents shot up beyond vision. Every time the wife of a commission merchant in Grand Island got mad at her husband she resolved to "live her own life" and be a literary lady and she moved to Greenwich Village to do it.

For the beguilement of the suckers who could not get invited to the studios the village opened a lot of queer cafes which were supposed to be naughty, very Parisian, and pretty darned devilish. As a matter of fact they were silly and tiresome—but profitable.

Among them are the Moulin Rouge, the Studio, the Coal Mine, the Pirates' Den, the Blue Horse, the Blue Bird, the Blue Goose, the Devil's Garden, the Jolly Friars and the Village Inn.

The Pirates' Den is a pretty fair example of the village as it is today. The place used to be a livery stable. You enter through a reeking dark alleyway; climb up a flight of stairs and find yourself in a room filled up with benches and wooden tables and a lot of junk of the sea hung on the walls—chains anchors, cutlasses, etc.

WAITERS LOOK BORED.

The Den is lighted by candles, set in some sort of nautical holders. The waiters were dressed like comic opera pirates with cutlass and handkerchief bound around the head. The manager is a young woman who parades around with a long flint-lock musket. For some reason this is supposed to give a thrill to the adventurers from Podunk and the society leaders of Medicine Hat who happen to be in New York deviling around. I have felt a sort of sorrowing admiration for the waiters. They look so bored.

At any rate, the people who still own property in that section are beginning to weary of the sideshow; they have demanded that Mayor Hylan revoke the licenses of some of the cafes which run tough dances as an adjunct. The cafes named above are among those which the complaints think should be closed. Mrs. Louis Sherwin stated in a formal complaint to the Mayor that eleven girls within a radius of eight blocks in the village have committed suicide within a year. Most of them were country girls who had come to the village "to see life."

BLAMES OUTSIDERS.

Grace, the lady who runs the far-famed "Grace's Garrett" in the village, has flown to the defense of the village. She says if they would let the village alone, it would be all right. It is the outsiders who come down with booze in their hip pockets and bulging with money who corrupt the place.

The belief that the Sunday picnicker has a digestion made with a cast-iron lining has been confirmed. The sheep in Central Park ate some of the leftovers from the Sunday park lunchers and a whole flock of veterinary surgeons had to be called in to save them from disintegration.

With the beginning of the picnic season in June, thousands of people poured out over the park lawns and meadows, which grazing grounds have been opened to the public since the advent of the Hylan administration. The sheep mingled with the children, ate ice cream leavings and grass impregnated with saltpeter from ice-cream freezers.

MUST PROTECT SHEEP.

Entering the sheep fold the next morning the park attendants found thirty of the thorough blood sheep on their backs, groaning and uttering the same agonized cries as a fat Broadwayite who has lapped up too much lobster Mayonnaise overnight. Hereafter the sheep will be kept under lock and key on picnic days and the grass will be cleaned the next morning before they are allowed out.

EVERYTHING you eat at Gus Mann's Pot and Roast Grill will make you glad you went there. 311 South Spring.

MACK RESIGNS ZIONIST OFFICE.

Organization Repudiates Its Entire Administration.

Officers and Committee Members Quit Their Jobs.

Row Over the Collection of Palestine Funds.

[BY A. P. NIGHT WIRE.]

CLEVELAND, June 7.—Repudiation of the administration of the officers of the American Zionist organization by the twenty-fourth annual convention today resulted in the resignation of Judge Julian W. Mack of Chicago, and six other officers of the organization and thirty-five of the fifty members of the national executive committee and its secretary, Peter J. Schweitzer, treasurer of the organization, was the only incumbent to retain his position.

The resignations were announced at the close of a long night session by Judge Mack after the convention had voted 153 to 71 to disapprove the president's annual report. Besides Judge Mack, American Zionist officials who relinquished their offices are:

BRANDEIS QUITS.

Justice Louis D. Brandeis of Washington, honorary president; Rabbi Stephen S. Wise of New York, honorary vice-president; Harry Friedenwald of Baltimore, and Nathan Straus, New York, vice-president; Jacob de Haas, secretary of the Palestine department and Reuben Horchow, assistant treasurer.

Other executive committee members who resigned include Bernard Flexner, New York; Felix Frankfurter, Cambridge, Mass.; Nathan D. Kaplan, Chicago; I. Irving Lipsitch, San Francisco; Emanuel N. Mohl, Jerusalem, Palestine; I. Rude, Denver; William Sauber, Green Bay, Wis., and Jonas Rosenfeld, Dallas.

In contrast to the stormy demonstrations which have taken place repeatedly since the opening of the convention Sunday afternoon there was extreme quiet when the vote was announced.

After Treasurer Schweitzer and Louis Lipsky of New York, had attacked the report, and Rabbi Silver and Felix Frankfurter had delivered addresses defending the administration, the delegates last night adopted a resolution in part, as follows:

DISCIPLINE VIOLATION.

"That while we appreciate to the fullest extent the service rendered to our cause by present officers of the administration, we regard it, however, as our duty to state that the course of action pursued by the present administration constitutes a violation of the discipline of the organization, fraught with danger to its integrity and contrary to the highest interest of the Zionist movement at this time, and we therefore regretfully express our disapproval thereof."

Judge Mack then assured the delegates that he and the others who resigned with him would remain in the ranks of Zionism.

Replying to the criticism of President Mack in his annual report against the charter of Keren Hayesod (Palestine Foundation Fund,) I. A. Naiditch of England, chairman of the board of directors of the Keren Hayesod, Limited, said:

"The Keren Hayesod is the final instrument of the world Zionist organization, whose business undertakings in the past were transacted through the Jewish national fund and the Jewish colonial trust.

"It is designed to serve as the Central National Fund for the upbuilding of Palestine, and because it is desired to make it the fund of all Jews, not alone of Zionists, it was necessary to conceive it as a separate institution with legal powers of its own."

AGGRESSIVE MINORITY.

While Dr. Chaim Weizmann, president, and other executives of the world Zionist organization were replying before the twenty-fourth annual convention of the American Zionist organization today to criticisms hurled at them during the debates on the annual report of President J. W. Mack of the American organization, Mr. Mack and his supporters were engaged in another hall organizing themselves into an aggressive minority.

Mr. Mack and his followers considered plans to do constructive work in Palestine, independent of the Keren hayesod association (Palestine foundation fund,) but as members of the American Zionist organization.

A committee was appointed to meet with Justice L. D. Brandeis in New York Friday, when a program will be formulated and submitted to a committee of 130 members of the American organization.

UNTERMYER PRESIDENT.

Samuel Untermyer, of New York, has accepted the presidency of the Keren hayesod in America, succeeding Justice Brandeis, who, with Judge Mack and others, resigned today, when President Mack's report was disapproved by the committee.

In defending his administration, Dr. Weizmann admitted that he had many times taken affairs into his own hands at the risk of exceeding his authority, on the ground that he was hedged about with opposition, critics and obstructionists, who did little for the Zionist cause, but criticize while the lives and well being of colonists in Palestine hung in the balance.

He placed responsibility for the dispute between the world Zionist organization and the American organization on President Mack and his administration. He declared he was given no aid by the Americans.

Dr. Weizmann announced that the first land bank has been organized in Palestine.

The convention will end tomorrow.

CONGRESS VOTES TO SEND AID TO PUEBLO.

[BY A. P. NIGHT WIRE.]

WASHINGTON, June 7.—A joint resolution was adopted late today by the House and the Senate authorizing the Secretary of War to extend all possible relief to Colorado flood sufferers.

The resolution directs the Secretary of War to take such sanitary measures as will safeguard the health of the population of the flooded district, to furnish subsistence and shelter and to give any other possible aid to relieve personal suffering and distress. The whole or any part of the $1,000,000 authorization is made available for that purpose.

ARREST ENDS TOILERS' DREAM OF FILM FAME.

PROMOTER NABBED IN CHICAGO AFTER TAKING MONEY FROM CLIENTS.

[EXCLUSIVE DISPATCH.]

CHICAGO, June 7.—With the arrest today of Charles R. Mingen, alias Harry Crane, there faded out the hopes of numerous bootblacks, chambermaids and waitresses who had dreamed of becoming famous on the silver screen. Mingen formed a motion-picture company, the actors and actresses of which were to be working people. He did not carry out his plans, and, inasmuch as he had collected money from his clients, he was arrested.

Mingen was formerly a porter at a motion-picture house and rapidly rose to managership. He was known as Harry Crane. Several months ago he was discharged. Recently he promised to form the Helen Rox Motion Picture Company, with headquarters in Hollywood, Cal. He interested a number of bootblacks, waitresses, street sweepers and others in the venture. From each one he obtained $25, promising to take them to Hollywood, give them a short training, after which they would become full-fledged actors and actresses. The entire company was to start for California on June 3, but when that date passed the contributors became uneasy and notified the police.

Miss Edith Doby, an actress whom Mingen interested in his venture, and who was to be the star of his company, told the police she had gone to Wilson, Ct., where her parents are wealthy farmers, to secure money from them to buy clothing for the members of Mingen's company.

FRUIT GROWERS WILL HOLD PRESENT PLANS.

ARE TO CONTINUE WATER SHIPMENTS; RAIL REDUCTION NOT ENOUGH.

[BY A. P. NIGHT WIRE.]

SPOKANE, June 7.—The 10 per cent freight rate cut on apples from the Pacific Coast and interior points to the East announced yesterday will not interfere with the program of fruit growers of the Pacific Northwest to ship their products by water, according to P. R. Parks, manager of the Spokane Fruit Growers' Association, today.

"Under the new rate it will cost $1.50 per 100 pounds to ship apples to Chicago," declared Mr. Parks. "We cannot consider heavy shipments to the East until the rates come down to $1.25, and fruit growers will not be in a favorable position until the $1 per 100 pounds rate comes back. The growers are continuing their plans for water transportation."

ARMY FLYING CADETS KILLED IN ACCIDENT.

[BY A. P. NIGHT WIRE.]

HAMPTON (Va.) June 7.—Noel R. Thompson of Jacksonville, Ill., and C. A. Rowen of Quitman, Ga., flying cadets, were killed today when their airplane struck a tree top during a bombing flight at Langley Field and caught fire. Three of the four bombs carried exploded and the machine was demolished.

SPEND a week-end entirely different. Motor to Hotel Arlington, Santa Barbara. Scenic Coast highway all the way.

A Leverne Piano At $395

Saves You a $100 to $130!

—a buy that you'll be unable to duplicate after our present supply is exhausted. We were very fortunate in purchasing a number of these fine instruments at considerably less than their real worth—now we're passing the advantage on to you. The Leverne Piano was made to sell at $495 and $525—we're offering them now for only $395.

The Leverne is a beautiful piano, both tonally and in appearance. It is beautiful in design and looks well in any room. It may be had in either San Domingo mahogany or American walnut, in the art finish.

If you wish, we will rent one of these fine pianos to you. This will give you the opportunity to try it out thoroughly. Should you wish to purchase it after using it for some time, we will apply on the purchase price the money you have paid in rent. What more liberal offer could be made?

Geo. J. Birkel Co.

"The Steinway House"

446-448 SOUTH BROADWAY

Tickets on Sale at the Birkel Co. Box Office for:

"Over the Hill," the Wonder Picture, Now Playing Twice Daily at Philharmonic Auditorium.

Ilya Bronson-May MacDonald Hope Sonata Evening at Ebell Club, June 9.

Benefit Recital for European Orphans, given by Hilda Jacobson, at Gamut Club Theater, June 14th, at 8:15 p.m.

Farewell Piano Recital given by Albert Tessier at Symphony Hall, June 16th, at 8:15 p.m.

And for Other Attractions—at Regular Box Office Prices.

Protect Yourself!

Originated by HORLICK

The Old Reliable Round Package

Horlick's The ORIGINAL Malted Milk

Used successfully for over 1/3 century.

Made under sanitary conditions from clean, rich milk, with extract of our specially malted grain. The Food-Drink is prepared by stirring the powder in water. *Infants and Children thrive on it. Agees with the weakest stomach of the Invalid and Aged.* Invigorating as a Quick Lunch at home or office.

Ask For and Get Horlick's thus Avoiding Imitations

SUBSTITUTES Cost YOU Same Price

Agents for EASE ALL Arch Supporting Shoes for Women

Dr. Edison Cushion Shoe The Easiest Shoe for Women

Children's Shoe Store

INCORPORATED

214-216 So. Bdwy.

Established 1888

New Strap Models

In season when strap effects are the prevailing fashion, it is gratifying to be able to present many variations of this popular style.

The models are characterized by the quality, beauty and good taste that you want your footwear to possess.

The above model can be had in white nubuck at $8.85. Gray nubuck at $9.00 or black kid at $8.00

Shoes That Fit! Shoes That Wear!

Children's Shoe Store, Inc.

214-216 S. Broadway

—THE GREATEST—

ROMANTIC MELODRAMA

YET PRODUCED

MACK SENNETT'S

"HEARTBALM"

IN 9 PARTS

A THOUSAND SCENES—
A THOUSAND THRILLS—
A THOUSAND
MELODRAMAS IN ONE—

What the Papers Say

Examiner—Heartbalm full of everything.
Express—$5.00 worth of thrills.
Herald—Lots of whirlwind and dash.
Record—Heartbalm a success.
Times—Don't miss it.

Loge Seats may be reserved in advance

MISSION THEATRE NOW PLAYING—

WHEN PLANNING YOUR VACATION

Consult the Advertisements Appearing on this page each day

The Public Is Invited to Make Reservations for Mountain, Seaside and Other Resorts at

The Times Free Information and Resort Bureau

Corner First and Broadway

The bureau is for the accommodation and benefit of persons seeking interesting routes of travel, desirable hotels and rest, recreation and recuperation at the seashore or in the mountains. Particulars are furnished by competent attendants and by correspondence to the general public regarding rates and attractions of railroad and steamship lines, hotels and pleasure and health resorts. Descriptive circulars and transportation literature are kept on hand for inspection and distribution. This service is absolutely free. Literature may also be obtained at the Times Branch Office, 619 South Spring Street. Phones: Pico 198; Automatic 19191.

Resorts

VISITORS!

The MARYLAND Hotel and Bungalows

PASADENA

Reflect the ideal California Spirit.

American Plan, $6.00 and up.

Special Golf Privileges. Telephone Fair Oaks 4060

HUNTINGTON LAKE LODGE

California's Newest Mountain Resort. Excellent Trout Fishing, Boating, Saddle Horses, Beautiful Trails. Illustrated Folders, rates, etc. Address, C. A. Babb, Manager, Huntington Lake, Cal., or Times Information, Peck-Judah Co.

EL ENCANTO HOTEL and COTTAGES

SANTA BARBARA

Most Beautifully Situated Hotel in California—14 Acres

ALL SPORTS—GARAGES

SUMMER RATES—AMERICAN PLAN—Motorists Catered To.

PINE INN CARMEL, CAL. By-the-Sea.

"Where the Pines and Ocean Meet." Ideal Summer and Winter Climate. Under new management. Re-decorated and re-furnished. Steam heat; open fireplaces; hot and cold running water in rooms. Excellent meals. Rates $5.00 per day and up. American plan. Golf, Fishing, Hunting, Horseback Riding, Bathing.

PASO ROBLES HOT SPRINGS HOTEL

Hot Sulphur and Mud Baths remarkably radio active and curative. Sporty golf course. Beautiful scenery and fine roads. On highway and S. P. R.R. Midway between Los Angeles and San Francisco.

DR. G. W. TAPE, Manager.

Seven Oaks ELEVATION 3000 FEET. THE CAMP TO TAKE THE WHOLE FAMILY THIS SUMMER. ADDRESS MANAGER SEVEN OAKS, REDLANDS, CAL.

City Restaurants

The Alexandria

Dancing at Dinner & Supper Every Evening

IN THE FRANCO-ITALIAN DINING ROOM

Luncheon Ninety cents Table de Hote Dinner De Luxe TWO-FIFTY

THE ALEXANDRIA ORCHESTRA EDDIE ELKINS Director

GATES HOTEL CAFE 6th and Figueroa

BEST DOLLAR DINNER IN TOWN

SERVED 5:30 TO 8 P.M.—MUSIC. SUNDAY DINNER $1.50

THE ENGLISH TEA ROOM

Sunday dinner, 5 to 8 p.m.; week days, 11 to 8 p.m. Five-course dinner, 50c. Specialties: English pork pies, beefsteak pie, Irish stew, Scotch shortbread, English tea, French coffee. Chicken dinner, 75c. Combination dinner, 65c. Strawberries and cream.

926 SOUTH HILL ST.

Resorts

WARNER HOT SPRINGS

"THE YEAR-ROUND RESORT"

BEAUTIFUL mountain scenery, hot sulphur baths, invigorating climate. Easily reached at all times. Tourists will find agreeable quarters. Take Murrieta Stage Line, 5th and Los Angeles Sts. Phone Pico 1865. Direct to Warner Hot Springs. Stage leaves Los Angeles, 8:30 and 10 a.m. every day. Rest, Recreation and Relaxation—summer and winter. Write for booklet to Guy K. Woodward and B. Kerr, Warner Springs, California.

SEVEN OAKS ELEVATION 5000 FEET. OPENS MAY 25th. ADDRESS MANAGER SEVEN OAKS, REDLANDS, CAL.

The MIRAMAR Ocean Avenue and Wilshire Boulevard, SANTA MONICA, CAL.

An Exclusive Hotel in a Private Park at the Palisades of the Pacific. LUNCHEONS DINNERS AFTERNOON TEAS

VENICE Plunge Now Open Same Old Prices

IDYLLWILD Riverside Co., Cal.

Ask the folks who've been at Idyllwild of its beauty, its pleasures, its comforts and convenience, its hearty good-fellowship. Information: Pacific Electric, The Times, Ambassador Hotel, E. H. Dyas Co., Hotel Rosslyn.

Redondo Beach

Bath House Open Daily. Dance Pavilion Open Tuesday, Thursday, Saturday and Sunday Evenings and Sunday Afternoons. Band Concerts Every Sunday.

PINECREST

Hotel $4 per day up. Housekeeping cottages, $15 per week up. For reservations phone Crest 8, San Bernardino.

YELLOWSTONE EXCURSIONS

Personally Conducted Lv. Los Angeles June 29 and July 20. For Reservations and Folder See Peck-Judah, 623 S. Spring Street.

FEATHER RIVER INN

In the High Sierra, Plumas Co. OPENS JUNE 1ST.

New 9-hole golf course—fine fishing. Write for descriptive folder. Rates. W. W. Brown, Palace Hotel, San Francisco.

AMERICAN TRAVEL BUREAU

Railroad and Steamship Tickets

Reservations for

ALL CAMPS and RESORTS

317 South Spring Street. Tel. 61185

First Nat. Bank, Long Beach. 114 E. Colorado St., Pasadena.

ALTAHOE INN LAKE TAHOE, CAL.

Season May 28 to Sept. 15. Write for rates and folders. $4.50 per day and up. American plan.

FRED W. TEGELER, Prop.

OAKGLEN LODGE

"The Resort Which Is Just Like Home" 5000 Feet Elevation.

Tunnips, Cal. R. F. D. No. 2.

FOREST HOME OPEN NOW

Postoffice, Forest Home, California.

ORCHARD CAMP

Half-Way House on Mt. Wilson Trail. Only 2½ miles from hot baths to cool timber and mountain streams. Open all year to campers and hikers. Phone Black 42—2 Bells, Sierra Madre.

Catalina Island

Catalina Hardware Co.

Hardware and Paints. Furniture—Crockery. Reliable and Garland Gas Ranges.

Fishing Tackle and Sporting Goods

Stanford Bldg., Avalon.

Fishing at Catalina Is Good

Best Equipped Boats in the World. Rod and Reel Fishing a Specialty. Fishing Boat Reservations by communicating with

Catalina Boatmen's Association

Postoffice, Avalon, California. Telephone Avalon 28.

NATIONAL CAMP

Housekeeping cottages and tents. Sleeping tents and rooms. Parties of one to eight persons accommodated. D. L. CULLEN, Mgr., P. O. Avalon. Phone Avalon 57.

CAMP OAK WILDE

Open all year. Housekeeping cabins. Special Dance Music Week-ends. Daily stage from Pasadena—1½ hour's ride. Reservations by phone, FAIR OAKS 2172.

Resorts

ALHAMBRA SUMMER CAMP

Camp space $10 per month, including gas, light, water, shower baths, electric laundry. 12 minutes from L. A. on P. E. car line. Spend your summer and lose no time. D. D. BACON, Poplar and Main Streets, West Alhambra.

PINE KNOT LODGE BIG BEAR LAKE

P. O. Pine Knot, California. Any Information Bureau.

OPIDS CAMP

Open all year. Housekeeping and boarding. P. O. Mt. Wilson, California. Folders Times and Peck-Judah.

12019 12019 12019

1 2 0 1 9

—is a mighty good phone number to remember.

LONG TRIPS OUR SPECIALTY Open Cars with Distinction, Closed with Individuality.

Cadillacs, Packards, Standard "8s" —A Taxi Service De Luxe All Day and Night Service

Rates: $2.50 and $3.00 per hour.

Congress Taxi Co.

852 So. Broadway

Serves You Right.

12019 12019 12019

GUARDSMEN OF STATE GOING TO YOSEMITE.

[BY A. P. DAY WIRE.]

SACRAMENTO, June 7.—Approval of the War Department of the recommendation of Adjt.-Gen. Borres that the California National Guard annual training camp for infantry and signal corps organizations be held in the Yosemite Valley from July 10 to 24, was received today by the adjutant-general's office.

Eighteen companies of infantry and one signal corps company will attend the encampment, it was announced. The men will receive Regular Army pay on a basis of $1 a day for privates. Gen. Borres stated that he expected an attendance of between 1400 and 1500.

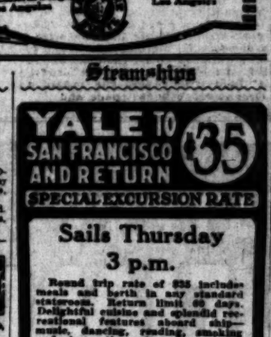

Ticket Office Cor. 6th and Spring (Alexandria Hotel)

Telephones: Main 2262 or 12252. Long Beach Office, 118 W. Ocean Ave.

S.S. PRESIDENT sails 10 p.m. Tonight FOR SAN FRANCISCO ONLY. $30 Round Trip—$16 One Way

S.S. PRESIDENT Sails again Sunday, June 5, for San Francisco—Seattle—Victoria.

Berth and Meals Included in All Fares

Los Angeles Hotels

Hotel Stowell 414-16-18 So. Spring St.

Running Ice Water and Bath with each Room

"Rest easy at the Stowell"

A Unique Vacation for Californians—Yellowstone Park-1921

Weird geysers in eruption—Restful Yellowstone Lake—Grand Canyon—Nature's masterpiece in colors—Mount Washburn—10,388 feet—Mammoth Hot Springs and terraces—

The rail trip to the Western Entrance through Salt Lake City is brief—comfortable automobiles in the Park—choice of hotels or camps.

LOW EXCURSION FARES VIA

Salt Lake Route—Union Pacific

Descriptive booklet, folders, rates, reservations and further details may be obtained from

L. A. COONS, 1420 Central Bldg., Los Angeles. J. CRUICKSHANK, 261 Broadway, Los Angeles.

Steamships

Australia

Fast U. S. Mail S.S. SONOMA, VENTURA, 10,000-ton Lloyds A1 register. Delightful Service. Sydney Short Line. Regular Monthly Sailings. Quickest passage, lowest rates. Pacific Tours. $250 first class. Ventura sails July 15th, Sonoma adds Aug. 2nd. W. M. Oliver, 317 S. Spring St., Los Angeles, or Oceanic Bldg., 3 Post St., San Francisco.

CUNARD ANCHOR

OFFICE: 621 Market Street, San Francisco, or Local Agents.

Freight Sailings on Application. Passenger and Freight Services From New York

CHERBOURG AND SOUTHAMPTON

Berengaria (Imperator) ....June 30, Aug. 12, Sept. 23
Aquitania ....July 2, July 30, Aug. 27
Mauretania ....July 14, Aug. 11, Sept. 8

LIVERPOOL

Algeria ....June 25,
Carmania ....July 2, July 30, Aug. 27
Albania (new) ....July 12, Aug. 10, Sept. 7
Carmania ....July 16, Aug. 13, Sept. 10

PLYMOUTH, CHERBOURG AND HAMBURG

Saxonia ....July 21, Aug. 20, Oct. 11

LONDONDERRY AND GLASGOW

Caronia (new) ....July 2, July 30, Aug. 27
Columbia ....July 16, Aug. 13, Sept. 10

BOSTON TO LIVERPOOL

Assyria ....June 25

MONTREAL TO GLASGOW

Saturnia ....July 2, Aug. 6, Sept. 10
Cassandra ....July 16, Aug. 20, Sept. 24

Steamships

YALE TO SAN FRANCISCO AND RETURN $35

SPECIAL EXCURSION RATE

Sails Thursday 3 p.m.

Round trip rate of $35 includes meals and berth in any standard stateroom. Return limit 60 days. Delightful cuisine and splendid recreational features aboard ship—music, dancing, reading, smoking and observation saloons.

LOS ANGELES STEAMSHIP CO.

Los Angeles: R. F. Cullen, D. F. A., 317 S. Spring St. Tel. 12252, 57261.

Long Beach: 119 W. Ocean Avenue. Tel. Home 190.

San Pedro: 420 Beacon St. Tel. San Pedro 96.

Pasadena: 126 E. Colorado. Tel. Fair Oaks 922.

Steamships

Saturday Afternoon Boat to CATALINA

Effective Saturday, June 11, a special boat to Catalina Saturdays only, leaving L. A. Harbor) at 3:45 p.m. Return service from Catalina Mondays only, arriving Harbor 10:15 a.m., 11:00 a.m.

COMPLETE SCHEDULE. CATALINA SERVICE NOW IN EFFECT:

DAILY INCLUDING SUNDAY	SATURDAY
Lv. L. A. Harbor 10:00 a.m.	Lv. L. A. Harbor ...
Ar. Avalon ..... 12:15 p.m.	Ar. Avalon ...
Lv. Avalon ..... 3:00 p.m.	MONDAY
Ar. L. A. Harbor. 5:30 p.m.	Lv. Avalon ...
	Ar. L. A. Harbor ...

Pacific Electric cars leave 6th and Main, Los Angeles, 9:00 a.m. daily. Returning trains ar. L. A. 6:30 p.m.

Pacific Electric cars leave Main, 2:40 p.m. Ret. trains ar. L. A. ...

All Schedules Subject to Change.

Daily afternoon boat (except Sunday) on each ... Park your auto in Catalina Terminal at Wilmington.

In All the World No Trip Like This

Tickets and Information: 6th & Main Sts., Los Angeles. Phone Pico ... Colorado & Broadway, Pasadena. Phone ... 133 W. Ocean Ave., Long Beach. Phone ...

U. S. MAIL

S.S. AMERICA

S.S. GEORGE WASHINGTON

To Europe in Comfort Under the American Flag

THESE great transatlantic liners—long preferred by travelers—have been entirely reconditioned and furnished with every modern safety appliance, offer the same high degree of comfort and luxury as club or home. While proud of its 100% American record, Mail S. S. Co. asks for patronage strictly on the basis of merit. For rates and other data inquire:

Raymond & Whitcomb Co., General Agents, 627 Market St., San Francisco, Cal.

TOYO KISEN KAISHA

(ORIENTAL STEAMSHIP COMPANY)

Accommodations available subject to immediate sailing.

276-80 P. E. Building. S. L. KREIDER, Agent.

AUSTRALIA

NEW ZEALAND AND SOUTH SEAS

Via Tahiti and Rarotonga

Mail and Passenger Service Every 28 Days

Union S. S. Co. of New Zealand

328 California St., San Francisco. Or Local Steamship and Railroad Agents.

LAGUNA BEACH TENT CITY

Located on the Ocean Front. Tents equipped for Housekeeping. Rent of bathing and fishing. Call on Times Information Bureau or address Manager Laguna Beach Tent City, Laguna Beach, Cal.

NOTICE TO GUESTS

Notice is hereby given that I have not holdied bills of any kind contracted by the steamer Company of the United States or any of its officers, and will in no case pay any bills contracted by them. THE ADMIRAL LINE.

YOUR VACATION —and— YOUR BAGGAGE

Don't start out hampered with Baggage Worries.

Call Us at Main 249 or 10249

and we have our driver pick up your baggage at your home or hotel and at the same time he will check your baggage direct to street address in destination city and at

NO EXTRA COST TO YOU or

You may buy your ticket at Consolidated R. R. Ticket Office, 221 South Broadway (Coulter Building) So. Pac. R. R. Ticket Office, 212 W. 7th St. (Van Nuys Bldg.) Pac. Steamship Ticket Office, Alexandria Hotel or L. A. Steamship Ticket Office (The YALE and HARVARD) 517 South Spring Street,

and our agents in same offices on same floor, will arrange for the picking up of your baggage and at the same time they will check your baggage direct from your home or hotel to street address in destination city.

Remember, we charge you nothing extra for this time and trouble-saving service and we are the only transfer company in the city authorized by transportation companies to perform this checking service for the Los Angeles public.

Los Angeles Transfer Company

Ask about our Reduced Taxi Fares to and from all depots.

TAXI { Night or Day } { Main 249 or 10249

Santa Fe

Back East Excursions

On Sale— June 15 to August 15

Return Limit Three months not to exceed Oct. 31st

Liberal stop-over privileges

Visit Grand Canyon on your way

Destination / Class / Round Trip / Kansas City / Denver / St. Louis / Chicago / New York / Philadelphia / Boston / Washington, D.C. / New Orleans and many others

Telephone or Address GEO. T. GUNNIS, Pass. Agt. Broadway 5060—City Ticket Office, 601 South Main 8220—Santa Fe Passenger Depot

Steamships

aturday
fternoon Boat
CATALINA

ve Saturday, June 11, a special boat will le
alina Saturdays only, leaving L. A. Harbor (
t 3:45 p.m. Return service from Catalina, 1
ys only, arriving Harbor 10:15 a.m., Los A
a.m.

OMPLETE SCHEDULE, CATALINA SERVI
NOW IN EFFECT:

ILY INCLUDING SUNDAY
A. Harbor 10:00 a.m.
valon .....12:15 p.m.
valon ..... 3:00 p.m.
A. Harbor.. 5:30 p.m.

SATURDAYS ON
Lv. L. A. Harbor..1
Ar. Avalon .....
MONDAYS ON
Lv. Avalon 1
Ar. L. A. Harbor..1

Electric cars leave 8th and
os Angeles, 9:00 a.m. daily.
ng trains ar. L. A. 6:30 p.m.

Pacific Electric cars
Main, 2:40 p.m. Sat
Ret. trains ar. L. A.

All Schedules Subject to Change.

ily afternoon boat (except Sunday) on and after Ju
r auto in Catalina Terminal at Wilmington—50 c

ll the World No Trip Lik

Tickets and Information:
6th & Main Sts., Los Angeles. Phone Pico 3600
Colorado & Broadway, Pasadena. Phone Ca
133 W. Ocean Ave., Long Beach. Phone

U. S. MAIL LIN
AMERICA
GEORGE WASHINGTON
Sailing from San Francisco
Europe in Comfort Under the American
These great transatlantic liners—long preferred by exp
travelers—have been entirely reconstructed and re
furnished with every modern safety appliance. The
the same high degree of comfort and luxury
or home. While proud of its 100% American
U. S. S. Co. asks for patronage strictly on the basis of
rates and other data inquire:
Raymond & Whitcomb Co., General Agents
617 Market St., San Francisco, Cal.

O KISEN KAISHA
(ORIENTAL STEAMSHIP COMPANY)
Accommodations available subject to immediate
Building. R. L. KREIDER, Agent.

TRALIA
AND SOUTH SEAS
and Suez
Service Every 28 Days
Co. of New Zealand
Francisco
and Railroad Agents.

BEACH TENT CITY
Ocean Front, Venice
Call on Tent Agent for
Rates. Manager Laguna Beach
Cal.

NOTICE TO CONSIGNEES
Notice is hereby given
holding bills of lading
due to arrive from
steamer Clemente C.
of this vessel having
United States Shipping
the United States of
charges without
and will be collected
Shipping Board, or by
North Atlantic
Co.
THE ADMIRAL LINE
Company)
323 Citizens' National
Los Angeles

Santa Fe
Back East
Excursions
To 15 to August 15
Return Limit
Stop-over privileges
Grand Canyon
Your way
Rate Reduction
Chicago
Kansas City
Denver
St. Louis
St. Paul
New York
Philadelphia
Boston
Washington, D. C.
New Orleans
and many other
Telephone or Address
SANTA FE OFFICES
Broadway 5000—City Ticket Office, 334 South
Main 8000—Santa Fe Passenger Depot

The Los Angeles Times

WEDNESDAY MORNING, JUNE 8, 1921.

SPORTS MOTORING FILMLAND DRAMA

GALS PULL FOXY STUNT.

...rus, Dell Hoodwink ...Altered Oaks.

...Wins Drops Squash ...Staggers Howard.

...Willie Fails at Bat and ...Commuters Lose.

...BY ED O'MALLEY.
...Oakland 2, with all pre-
...ured from. For the fall-
...Pittsburgh Del Howard's
...to me advance three rea-
...ons:
...first place, Hack Miller
...the job yesterday—that is
...pitcher wasn't. In the
...they encroach upon
...time wild-pated times?
...Del Howard couldn't
...who was named Dell could
...pitcher was Whesser. The
...who may not be the best of
...but ga, how he can wood
...again—Whesser may not
...Pirates's fourth dimen-
...Pirate nibbles with old Father
...to know what a sema-
...especially when Chad in
...

...Yesterday's game
...stood up in the third
...it was here that the Tiger's
...not "loads up" came into
...got successful play.
...Cobb tried to Cooper,
...round the old globe for a
...hole to right center, park-
...with his lungs up near

...GIVEN HELPS.
...who helped the poor work-
...in Fresno got a respite
...the decision of Arbiter
...Bonetti dealt with
...Cobb for delivery
...Walter Kohler let
...Cobb to vindicate his
...Ty Pinelli, on third,
...Ah, what's de
...Cobb been pitching
...Cobb had a few whys
...for the occasion. In
...the old fox Chad-
...at the bat, asked
...Cobb dumped that
...Cobb insinuated on a
...Cobb Georgetown
...Cobb to Wheeze for

...WILL GOT IT.
...Cobb, Marooned
...Cobb enough on the first
...Cobb was a groover,
...Cobb the ball lightly
...Cobb plate. Taken com-
...Cobb Kohler and Winn
...Cobb is the outcome and
...Cobb Involvement. Wheeze
...Cobb over the plate while
...Cobb to first. It was
...Cobb holts in a clear
...Cobb a diamond and
...Cobb

...Cobb right back at their
...Cobb in the first of the fourth
...Cobb on a triple by Bru-
...Cobb by Pinelli and Han-
...Cobb to second.

...TOO DENSE.
...Cobb Winn, who could not
...Cobb more beautifully in
...Cobb has been playing
...Cobb came through with
...Cobb in the fifth
...Cobb Chadbourne to
...Cobb came up as fol-
...Cobb popped to Gulsto.
...Cobb for Winn-Gulsto.
...Cobb a walk and High

(Continued on Second Page.)

BEARS IN LIGHT WORKOUTS.

[BY A. P. NIGHT WIRE.]

POUGHKEEPSIE (N. Y.) June 7.—Two practices, the first they have held on the Hudson, made up the program for the California varsity eight today. The Coast crew took a short spin in the morning and closed the day with a long pull up the river. Coach Ben Willis, who arrived from Princeton today, was in charge. The Columbia crews also put in busy days.

COLD SPELL IRRITATING TO DEMPSEY

Ocean Breezes Bring Chills to Champ's Camp; May Use Hangar for Work.

BY RAY PEARSON.
[EXCLUSIVE DISPATCH.]

ATLANTIC CITY (N. J.) June 7. Out at Jack Dempsey's Airport camp they were breaking all the wishbones that could be found today because this Atlantic climate isn't what it should be. It might be called—but getting down to honest-to-goodness facts, we'll say its cold. The old ocean slaps a breeze that is uncomfortable if a fellow is overcautious and naturally it has its effect on the training of world's champion Jack Dempsey.

Dempsey was at the grind as usual today, at least he did as much as the bum left lamp would permit, which means that he punched the "pear" quite sufficiently, shadow boxed a couple of rounds and topped it off with a few hefty wallops at the heavy sandbag which folks may be interested in knowing weighs just about as much as Georges Carpentier—175 pounds.

KIDS IN CROWD.

He performed before a crowd of about 300 fans and fannettes. Occasionally a lusty squeal was heard as evidence that a few infants helped to make up the crowd.

There will be no more outdoor boxing at Airport until the sun decides to do its duty and heat up the atmosphere. The airplane hangar was used again today and Dempsey will continue to do his training indoors until Saturday when it is expected a "break" will come in the weather that will enable the champion to work in the open. Jack isn't going to take another chance of having the healing cut over his eye reopened again, at least until Saturday or Sunday, and Manager Kearns believes that by that time the wound will have sufficiently healed to permit the champion to trade wallops with his sparring partners.

JULIE MEE GOES TO PORTLAND CLUB.

[BY A. P. NIGHT WIRE.]

DETROIT (Mich.) June 7.—Julie E. Mee of Chicago, former University of Illinois shortstop, under contract to the Detroit Americans, has been sent to the Portland club of the Pacific Coast League, it was announced.

LAFAYETTE

The best LAFAYETTE advertisements are never published in any magazine or newspaper. They are the words of praise free-spoken by the men and women who have driven this car

Pacific Coast Prices
Including War Tax.

.....$5350	4-Door Coupe $6800
.....$5350	Sedan $7000
.....$5350	Limousine $7300

Troy Motor Sales Company
1058 South Figueroa Street

You have always known there would be such a car

CARPENTIER BELIEVES IN ROAD WORK.

French Boxer Strong on Leg Exercise; Puts in Some Time Punching Bag.

BY HARRY NEWMAN.
[EXCLUSIVE DISPATCH.]

MANHASSET (L. I.) June 7.—Georges Carpentier took to the road early this morning, accompanied by Paul Journee, his first-string sparring partner; Gust Wilson, his faithful trainer, and Italian Joe Gans. The hike lasted nearly two hours and when the French champion returned he lolled about the veranda until noon time. The road work for the most part was nothing short of a frolic for Georges, who picks up most of his amusement during the time he is away from the camp.

Leaping tall hedges and chasing his dog, Flip, furnish him with plenty of exercise and the challenger is always happy when he can get out in the country lanes to indulge in this healthy pastime.

PUNCHES BAG.

Georges evidently decided that Dempsey was not the only one who could lay off from boxing, for today he did not don a glove, except when he punched the bag. Carpentier feels that he has been running along at a pretty fast pace and that it was time to call a halt for a short period. As a matter of fact Carpentier never does any too much boxing while training for a fight.

The work on the road is the thing that this Frenchman craves and every morning he calls for his handlers for the usual constitutional Journee is also a glutton for the road and, like his boss, feels that that is the best form of exercise for a fighter to de elop his wind.

When the afternoon was about done, Georges surprised the camp by announcing that there would be no boxing. Instead he peppered the two punching bags for keeps.

Trout Limits Are Brought in Every Day.

Limits of lake and river trout are being brought in daily in the Lake Tahoe country, and some of the largest fish on record have been shipped from the lake. On the Truckee River below Squaw Creek, limit catches of trout are being made, and the natives declare that the early season fishing is the best in years.

The lake is yielding some remarkable catches; one sixteen-pound trout being caught at Fallen Leaf by a sportswoman, and a number of other large fish being taken at various points on the lake.

Yesterday, twenty-eight boxes of fish were shipped from lake points to San Francisco, and tonight the steamer Tahoe collected more than thirty-five crates of trout on her daily trip around the lake.

Late snows and rains have kept the streams well filled, and the snow which still remains on the peaks above the lake have raised the lake level. Pleasant weather during the past week has opened all of the roads over the summit, and hundreds of sportsmen have taken advantage of the excellent fishing.

THE VERNON PROGRAM.

A. W. Bruner, president of the Vernon Gun Club has arranged a splendid program for next Sunday. The regular Sunday competition at 100 targets will take place with plenty of take-home trophies up for the winner.

YANK POLOISTS HAVE IT EASY.

[BY CABLE AND ASSOCIATED PRESS.]

RANELAGH (Eng.) June 7. A polo team composed of Louis Stoddard, Thomas Hitchcock, Jr., J. W. Watson Webb and Devereaux Milburn, easily defeated the Woodpeckers' team, comprising Lieut.-Col. Melville, Lieut.-Col. Ashton, Lord Dalmeny and Mann Harrison yesterday by 9 goals to 3.

W. S. Buckmaster, the English poloist, at the request of the Americans, has been chosen to umpire for them in the international games this month.

Boy! Page Mack Sennett.

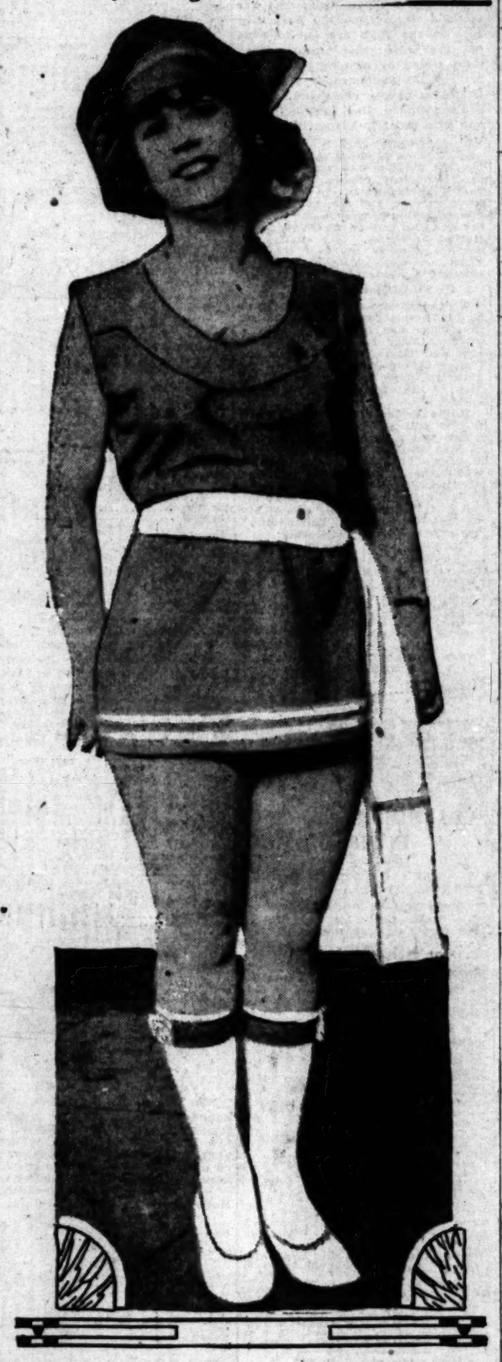

Late Hints on How to Hit the Water.

If you're still clinging to last summer's knit bathing suit, prepare to bid it a fond and affectionate farewell. According to Miss Doris Grey, one of the Sirenic Sand-Witches down at Pantages this week, rubber bathing suits are now the real thing. Here's one that's made of the finest quality rubber without a particle of fabric in its make-up. Even the stab is the same sort of stuff that goes into automobile tires. Miss Grey claims the suits are sure to be a knockout. Far be it from us to argue with Doris.

OLYMPIC CONGRESS WORKS.

Many Changes Made in Rules Governing International Track Contests.

[BY CABLE AND ASSOCIATED PRESS.]

LAUSANNE, June 7.—Four entrants and four starters will be the maximum limit allowed any one nation in each event of future Olympic games. This and other radical alterations in the program for the 1924 international meet at Paris and succeeding Olympic games were announced here following a protracted session of the Olympic congress.

It was decided that the amateur rule governing the eligibility of entrants in future Olympic games be that of the international federation governing such sport.

The rugby football, grass hockey, archery, golf, the tug-of-war, the 3000-meter walk and throwing the fifty-six-pound weight, were eliminated from the program of events. All contests will be held in the afternoon. Horse riding and polo will be open to civilian entrants in future.

In the swimming contest, 100-meter back stroke and and 200-meter breast stroke races were added for women competitors, and the 300-meter free style race was lengthened to 400 meters. In the event for men swimmers, the 400-meter breast stroke was eliminated.

DEL MONTE TO HAVE BUSY JULY IN SPORTS.

[EXCLUSIVE DISPATCH.]

DEL MONTE, June 7.—A varied program of sports has been mapped out by Sports Manager Fred A. Purner for Del Monte over the July Fourth holidays. The annual Independence Day golf tournament will be the outstanding feature, along with an open tennis tournament and a polo tournament. The polo playing will be featured by a big match on July 4, with Army teams clashing. The Army is going in strong for the exciting sport on horseback and it is expected that an interesting contest will result. The Del Monte club will have a junior team in the competition and it may be that San Mateo and Oroville will also be represented.

MULLANE GIVES HIS VIEWS ON BASEBALL.

Tony Mullane, former star pitcher, discussing old-time and present baseball, says the balls now are much livelier. Mullane says he has a ball he used thirty years ago and holding it with a new one and letting them both drop together, the modern ball will bound up again as high as the old ball. Mullane says "that is the best proof that the present day ball is much livelier and it is no wonder that it goes far when it is hit right. Then, too, the pitcher of today is ten feet further away from the batter than he was thirty years ago. In the old days the pitcher could take a step before delivering the ball, and this made batting more difficult, especially when a much less lively ball was used."

SAD NEWS FROM OUR GOLF PROS.

Appear to be Extinguishing Themselves Rapidly.

First Round at Gleneagles Leaves Them Gasping.

Hutchinson Stacks Up Best for the Americans.

BY TED RAY.
[BY CABLE—EXCLUSIVE DISPATCH.]

GLENEAGLES (Scotland) June 7.—American golf professionals extinguished themselves rather than distinguished themselves at Gleneagles today, as results in the first half of the qualifying stages leaves a majority of them struggling for admission to match play in the Thousand Guinea, for which only sixteen can qualify.

The Americans are a picturesque group of players. The heat was intense and the Americans did the sensible thing, taking off their coats and playing in their shirt sleeves. The more conventional Britishers stuck to their heavier, warmer garments.

But America didn't shine. Jock Hutchinson finished best for the invaders. He did very well to get an aggregate of 107 for the twenty-seven holes, which put him within three strokes of the joint leaders, myself and Jimmy McKenden, with 104. I was fortunate to find the going good, and had identical rounds with McKenden of 72 for eighteen holes, on the Kings course, and 32 for the nine holes on the Queens course.

Jock had rounds of 74 and 33, respectively. Next of the Americans was Ernest French, who beat me yesterday with 111, while Walter Hagen, champion in 1919, took 114. Tom Kerrigan was one stroke worse.

Returns for all the Americans follow:

Hutchinson, 74-33—107.
French, 75-36—111.
Hagen, 78-36—114.
Kerrigan, 79-36—115.
Edgar—79-37—116.
McLean, 80-36—116.
Hackney, 80-38—118.
Reid, 83-36—118.
McLeod, 82-38—120.
Melhorn, 83-40—123.

Hoffner had 42 for the nine-hole course, and retired, during the eighteen-hole round in the afternoon.

BIG REGATTA JULY 4.

People's Day regatta July 4 in Philadelphia will be rowed over a mile-and-a-quarter course and is expected to be one of the greatest ever held, attracting the foremost club crews, in singles, doubles four and eight-oared shells as well as gigs.

STANDING OF CLUBS.

COAST LEAGUE.

	W.	L.	P.c.		W.	L.	P.c.
S. Francisco	42	21	.667	Oakland	29	30	.492
Sacramento	30	24	.610	Los Angeles	29	31	.483
Vernon	29	29	.540	Salt Lake	31	37	.389
Seattle	33	29	.532	Portland	16	43	.270

Yesterday's Results.

Vernon, 3; Oakland, 2.
San Francisco, 5; Los Angeles, 3.
Seattle, 5; Portland, 3.
Sacramento, 3; Salt Lake, 0.

Today's Games.

Vernon and Oakland here.
Los Angeles at San Francisco.
Salt Lake at Sacramento.
Seattle at Portland.

NATIONAL LEAGUE.

	W.	L.	P.c.		W.	L.	P.c.
Pittsburg	30	15	.667	St. Louis	21	22	.488
New York	27	19	.587	Chicago	21	24	.429
Boston	25	21	.543	Cincinnati	18	31	.367
Brooklyn	25	24	.510	Philadelphia	15	29	.341

Yesterday's Results.

Boston, 10; Pittsburg, 7.
Chicago, 8; Philadelphia, 3.
Cincinnati, 6; New York, 0.
St. Louis, 14; Brooklyn, 5.

Today's Games.

Brooklyn at St. Louis.
Boston at Pittsburg.
New York at Cincinnati.
Philadelphia at Chicago.

AMERICAN LEAGUE.

	W.	L.	P.c.		W.	L.	P.c.
Cleveland	29	18	.617	Boston	21	21	.500
New York	27	20	.574	St. Louis	22	23	.458
Washington	27	22	.551	Chicago	18	27	.400
Detroit	24	24	.529	Philadelphia	16	29	.356

Yesterday's Results.

New York, 9; Cleveland, 2.
Boston, 7; St. Louis, 6.
Washington, 3; Detroit, 2.
Chicago at Philadelphia postponed; rain.

Today's Games.

St. Louis at Boston.
Chicago at Philadelphia.
Detroit at Washington.
Cleveland at New York.

AMERICAN ASSOCIATION.

	W.	L.	P.c.		W.	L.	P.c.
Indianapolis	28	10	.548	Minneapolis	21	21	.500
St. Paul	28	20	.535	Toledo	21	24	.500
Kansas City	25	21	.510	Milwaukee	21	32	.417
Louisville	23	22	.511	Columbus	17	30	.370

Yesterday's Results.

St. Paul, 9; Columbus, 5.
Milwaukee, 7; Louisville, 1.
Toledo, 6; Minneapolis, 4.
Kansas City, 12; Indianapolis, 4.

Today's Games.

St. Paul at Columbus.
Minneapolis at Toledo.
Kansas City at Indianapolis.
Milwaukee at Louisville.

WESTERN LEAGUE.

At Wichita—Wichita, 2; Joplin, 2.
At Sioux City—Sioux City, 5; Omaha, 7 (11 innings).
At St. Joseph—St. Joseph, 2; Des Moines, 0.
At Oklahoma City—Oklahoma City-Tulsa, wet grounds.

GOLF CABINET IN WHITE HOUSE.

[BY A. P. NIGHT WIRE.]

WASHINGTON, June 7.—A golf cabinet may be the next innovation in the White House circle. At least President Harding is to resume golfing relations with the golf bloc in Congress, interrupted when he left the Senate. He will play at the Chevy Chase Club with a group including Speaker Gillett of the House and Senators Hall, Hitchcock, Edge, Kellogg and Freylinghuysen.

DUFFY DEFEATS BILL HUNEFELD

Boys Are Too Clever to do Any Damage.

Young Papke Puts the Skids Under Neff.

Fight Bugs Get Slaughterhouse Stuff.

Jimmy Duffy won from Willie Hunefeld in the main event at the Vernon punch shed last night, but as a fight the affair was a poor curtain-raiser. Neither of the boys threatened to commit any damage for two rounds. In the third Hunefeld stung Duffy with a left to the stomach and a right to the jaw, but before the round was over Willie was wishing he hadn't done it.

Duffy got mad, quit the clever tip for tat stuff, ripped in a couple of stingers to the stomach and popped some nasty pelts to the head. Duffy kept his lead, and outboxed red-faced Willie in the final session. It was the old story of two clever boys in a main event. Nothing but a tag session.

The scrap that took with the house was the Young Papke and Chet Neff mix-up. Papke won it all the way, scoring knockdowns in practically every round. Three went to his credit in the fourth, and a short bell saved Neff from further punishment.

Bobby Ertle carried the fight to Ernie Goozeman all the way, and well deserved the decision.

The bugs who like slaughter-house trimmings with their fistic menu were certainly pleased with the Steve Dalton and Sammy Pelsinger mess. Early in the second round Dalton cut Pelsinger's lip and the latter bled like a stuck pig. Pelsinger's victory was accomplished by a flash in the fourth canto. Dalton had the first two rounds and the third was even. The Italian fouled Pelsinger with a low blow in the second, but the referee failed to catch it. The only thing necessary to complete the gory scene would have been Pat Higgins dolled up in his soup and fish refereeing the pastime.

Jack Doyle raised his right hand for enough in the fourth round of the Gus Williams-Pat Boland match. Boland's right eye had been so badly cut that he was unable to see a thing.

After leading Sailor Allen all the way for over two rounds Danny Sirlos developed a streak and the clean-cut lad of the sea won out in the fourth.

The first preliminary between Fred Sherman and Al Biddle was declared a draw. Both boys made a fight of it.

MORAN AND MARTIN TO SWAP PUNCHES.

[BY A. P. NIGHT WIRE.]

NEW YORK, June 7.—Frank Moran, Pittsburg heavyweight, and Bob Martin, A. E. F. heavyweight champion, have been matched for a fifteen-round open-air contest here July 1, it was announced tonight.

MEADOWBROOK ENTERS STARS.

Philadelphia Club Sends Its List for A.A.U. Meet.

Woodring, Eby, Maxam to Run at Pasadena in July.

Leconey and Lever Will Help Paddock's Victory.

BY PAUL LOWRY.

Bob Weaver, national A. A. U. president, yesterday received the entries of the Meadowbrook Club athletes of Philadelphia for the national A. A. U. track and field championships to be held in Pasadena July 2, 3 and 5.

A glance at the entry slips gives one the impression that the Meadowbrook folks permitted no grass to form under their feet when it came to signing up highly talented performers.

HE BEAT PADDOCK.

Included in the dozen or so names sent to Los Angeles is that of Allen Woodring, the only man in the wide, wide world who holds a victory in the 220-yard dash over Sir Charles Paddock, the Montenegrin prince of U. S. C. Mister Woodring rose to heights of fame when he led Paddock to the tape in the 200-meter race in the Olympic games, in 22s. flat at Antwerp last summer. The fact that Woodring stayed out of the 100-meter daah to be fresh for the 200-meter perhaps militated against the local flyer, but the victory stands in the record book just the same.

Woodring's running mates in the dashes will be Al Leconey of Lafayette, and Harold Lever of Penn. Leconey placed second to Kirksey in the intercollegiate games at Cambridge and second to Woodring in the furlong. The shorter race was won in 10s. flat and the longer in 21 2-5s. Leconey's record is 9 4-5s. in the century and 21 2-5s. in the 220.

PREP CHAMPION.

Lever is the former interscholastic champ, has a record of 10s. flat and finished fifth in the track classic at Cambridge.

In the half-mile Meadowbrook will have the noted Earl Eby of the University of Pennsylvania, who was second to Hill of Great Britain in the 800-meter run at the 1920 Olympic games and winner at Cambridge in the intercollegiates in 1m. 55 1-5s. Eby has a record of 49s. in the quarter, but stayed out this race to win the half in the I. C. A. A. A.

Maxam of Penn. will run the quarter for the Philadelphia club. He was beaten by Hendrixon of California in 49s. flat after winning his heat the previous day in 48 3-5s.

It is interesting to note that both Eby and Maxam were on the Penn. quartet which smashed the one-mile relay record at the American Legion games last Saturday. The time of the race was 3m. 16 3-5s., better than an average of 49 1-5s. to a man.

Maxam is also a 220 man, and placed fifth in the I.C.A.A.A.A.

LARRY IS GOOD.

Another high-class entry in the half mile is that of Larry Brown of Pennsylvania. He won his heat in

(Continued on Third Page.)

CLEVELAND SIX

—"In emergencies, when I have needed all possible power and stability, my Cleveland Six showed far more than I even hoped for."

W. B. WILSON
Care of Standard Oil Co.
El Segundo, Calif.

W. P. HERBERT CO.
Flower at Eleventh Phone 60413
Hollywood Branch: 6145 Hollywood Blvd. Phone Holly 4445
Service Every Hour at Eleventh and Flower

Gill
One-piece Piston Rings

keep valves from pitting

If your dealer doesn't happen to have the exact size required for your car or truck, tell him to get in touch with his jobber or our Los Angeles branch office, The Gill Piston Ring Co.

1622 SOUTH GRAND AVE.
Telephone 22769

Southern California is Surely Golfers' Paradise of United States.

A SWEET GROUP OF GOLF LINKS,

Thirty-two Neat Courses in Southern California.

Auto Club Charts Map Giving Locations of Them.

Proves a Boon to Golfers Who Have to Hurry.

BY ALMA WHITAKER.

Thirty-two golf courses in Southern California. Are we the golfers' paradise? We are. And that guardian angel, the Automobile Club of this celestial clime has seen to it that every golfer can discover his pet bits of paradise without wasting a precious minute looking for it.

THE FIRST ONE.

I believe it is the first golfers' map ever published and it is more like a treasure trove chart, dotted all over with caballistic red spots and numbers, each signifying a special bit of heavenly torment—for golf, like love, is ever a torment and a treasure, having it no peace, lacking it no pleasure.

And there, spread before our eyes in a neat folding map, is the evidence that we boast no less than thirty-two fine golf courses, all easily accessible if we will only accept its guidance as to the quickest route. The motorist who is also a golfer will appreciate this bit of thoughtfulness because when a fellow is playing hookey from the office for a round of golf, he wants to get there quick and never mind the scenery of the seductive byways which are supposed to compensate the wanderer for losing his way.

SUPERLUXURIOUS.

There are fifteen golf courses within half an hour of Los Angeles, all the way from the exclusive Los Angeles and Midwick Country clubs' superluxurious charms to the democratic municipal links at Griffith Park. Santa Barbara has two and San Diego county six. Then there are Long Beach, Riverside, Redlands, Whittier, Pomona, Hemet, Balboa, Claremont and Catalina Island—and every course with individual characteristics of both technique and scenery. The map shows exactly where they are and the best roads to take to get there—besides giving one all the data that goes with the ordinary road map.

And it is quite evident that every self-respecting hotel also has a golf course nowadays. The map also indicates which courses have grass and which sand greens. And one sees at a glance which are the enterprising Southern California cities which have lofty sporting ideals and ambitions, and which are still content with checkers and horseshoes.

RATHER WELL.

And it speaks rather well for Southern California that every course shown on the map is reached by a paved boulevard, so that golf motorists will at least arrive in a good temper whatever happens afterwards.

Golf widows will not necessarily appreciate the charms of this map. It was quite easy enough for their spouses to catch the come-hither glance in the golf siren's eye without any outside aid. On the other hand hubby can now also get home sooner, minus that lost-my-way alibi that has spoiled many a good housewife's dinner.

MRS. MALLORY TENNIS VICTOR.

[BY CABLE AND ASSOCIATED PRESS.]

BECKENHAM (Kent, Eng.) June 7.—Mrs. Molla Bjurstedt Mallory defeated Miss Donaldson in the ladies' singles in the first round of the open tennis tournament, which opened here today, 6-0, 6-2.

In other matches of the ladies' singles, Miss Elizabeth Ryan of California defeated Miss Manner, 6-1, 6-1, and Miss Edith Sigourney of Boston defeated Mrs. Davis, 6-0, 6-0.

BENGALS PULL A FOXY STUNT.

(Continued from First Page.)

singled infield. Stubby Edington then tilted a heavenly visitor back of Knight which Willie came in for on third speed.

BLEACHERS THERE.

The bleachers boomed a jinx in unison that sounded like a proof charge and sure enough the scare worked like a charm, for Denie made as pretty a sand lot muff as every precipitated a row in Shantytown circles. Chadbourne loped home laughing like a man watching a monkey trying to pull on a pair of red topped boots.

At this juncture, Del Howard stepped forward and with his right hand snugly tucked under the top of his vest very much like Napoleon at the battle of the Little Big Horn, thundered fourth, "Gentlemen, take it," and we're a son of a gun if Eddie Maier didn't take it.

MAIER TAKES IT.

The taking occurred something like this in the seventh: Dell lay the wood so viciously on the apricot that it almost severed Knight's wrist from his left arm. A passed ball ambled Wheeze to second. Chadbourne came through with his usual perfect sacrifice, shooting the gangling youth to third. Hughie High with his perfect 26 waist, a waist that made Blossom Seeley wince with ill-suppressed envy, then promenaded to the rubber.

Hughie massaged his famous waist line for a spell—tipped the wink to Wheeze that he was going to fly to Cooper and suited the action to the word. Was ever baseball more perfect? Perfect waist—perfect baseball, synonymous terms.

DARB OF GAME.

Winn heaved a darb of a game and would have won eight times out of ten with all things equal, but when a sure shot like Denie Willis—but why try to upset the dictates of fate when we have so many more frets and worries facing us this afternoon at the very same spot must give us pause, and call a desist—so, so long fellows—we'll meet you at the hot dog emporium today just when the aroma is wielding its most vampish influence. The score:

OAKLAND.	AB	R	H	O	A
Cooper, cf	4	0	0	3	0
Wilks, rf	4	0	0	2	0
Guisto, lb	3	1	0	13	1
Miller, lf	4	0	0	1	0
Knight, 2b	4	0	2	0	4
Shirley, ss	4	1	1	0	2
Pinelli, 3b	4	0	1	0	1
Koehler, c	4	0	2	3	0
Winn, p	1	0	0	1	4
Totals	31	2	5	24	13

VERNON.	AB	R	H	O	A
Courtney, cf	3	1	1	2	0
High, lf	4	0	1	4	0
Ferguson, rf	4	0	0	2	0
Hannah, c	3	0	1	1	0
Smith, 2b	3	0	0	1	2
Lockar, 1b	4	0	0	12	0
French, ss	3	0	1	2	1
Derman, 3b	2	0	0	0	0
Dell, p	2	2	2	0	3
Totals	29	3	6	27	13

SCORE BY INNINGS.

	1	2	3	4	5	6	7	8	9	
Oakland	0	0	0	2	0	0	0	0	0	—2
Base hits	0	1	1	2	0	0	0	1	—	—5
Vernon	0	0	1	0	1	0	1	0	1	—3
Base hits	0	1	2	0	1	1	1	0	—	—6

SUMMARY.

Errors—Wilks, Hannah. Three-base hits—Dell, Brubaker. Two-base hit—Hannah. Stolen bases—Pinelli. Sacrifice hits—Winn, Smith, High. Struck out—By Dell, 1. Bases on balls—Off Dell, 2; off Winn, 3. Runs responsible for—Dell, 2; Winn, 1. Passed ball—Koehler. Time of game—1h. 30m. Umpires—McGrew and Eason.

SEALS PUT ICE PACKS ON ANGELS.

Crumpler is Wild, but Our Hero, Crandall, Has a Distinct Edge.

[EXCLUSIVE DISPATCH.]

SAN FRANCISCO, June 7.—The Angels are the only team that has taken a series from the Seals this year so the Seals are out to wipe out that blot this week. They started well by winning today, 4 to 3. The old gentlemen could not hit Crumpler to any effect and, as the Seals pounded Doc Crandall hard and with great frequency, the result was a lop-sided score.

Crumpler's pitching was all right, but his fielding was very much to the Roquefort cheese. Twice he fielded bunts and threw too late to force runners and another time he had a double play in sight, but let the ball fall out of his hand as he started to throw. But as the old gentlemen could not cuff the ball when men were on bases, Crumpler emerged top side up.

BIFFS SAM.

Twice Crumpler hit Sam Crawford with untamed pitches. The last time Sam was much annoyed and Umpire Casey rubbed Sam's right arm and then Red Killefer and Jimmy O'Connell gave it a rub. It it pretty tough for a man at Sam's time of life to take such hard knocks.

Rollie Zeider presented the Seals with a pair of runs in the sixth. Walsh was running for Kamm and he was trapped off third base by Stanage's bluff throw to second. While the Angels were playing pitch and toss, slowly running Walsh to death, Rollie hit Walsh with the ball and Walsh not only scored but the fleet-footed Archie Yell followed him over the plate. The score:

LOS ANGELES.	AB	R	H	O	A
Carroll, lf	4	0	1	1	0
McAuley, ss	4	1	0	0	2
Killefer, cf	4	0	0	2	0
Griggs, 1b	3	0	1	11	1
Cottrell, 2b	4	0	0	1	3
Wheat, 2b	3	0	1	4	6
Zeider, 3b	4	0	0	2	0
Stanage, c	4	0	0	7	0
Crandall, p	2	0	0	0	4
Totals	28	1	3	24	12

SAN FRANCISCO.	AB	R	H	O	A
Schick, lf	3	0	0	2	0
Rath, 2b	4	1	1	2	3
Cavaret, 3b	4	1	1	1	1
Wilson, rf	4	1	1	1	0
O'Connell, lb	4	0	1	11	1
Kamm, cf	3	0	0	4	0
Kelly, cf	0	0	0	0	0
Mitze, c	3	0	0	3	0
Crumpler, p	3	0	0	0	4
Walsh, 3b	3	1	2	1	0
Totals	35	3	6	27	10

SCORE BY INNINGS.

	1	2	3	4	5	6	7	8	9	
Los Angeles	1	0	0	0	0	0	0	0	0	—1
San Francisco	1	0	0	0	2	0	0	2	—	—3

SUMMARY.

Errors—Zeider, Stanage, Carroll, O'Connell, Crumpler. Stolen bases—Rath, Cavaret, Wilson, Kamm, Kelly. Two-base hits—Griggs, Killefer, Sacrifice hits—Schick, Crandall, Crawford, Kelly, Griggs, Nighoff. Bases on balls—Off Crandall, 2; off Crumpler, 2. Struck out—By Crandall, 4; by Crumpler, 2. Double play—Rath to O'Connell to Cavaret. Runs responsible for—Crandall, 6; Crumpler, 1.

SUDS TRIM DUCKS IN FIRST INNING.

[BY A. P. NIGHT WIRE.]

PORTLAND (Or.) June 7.—By scoring four runs in the first inning, on a walk, three hits and Hale's high throw to first, the Seattle Indians piled up a lead that Portland could not overcome and won today's game, 5 to 3. After the first inning Pillette pitched beautiful ball. Hale made four hits in five times at bat, three of them being two-baggers against the fence. Score:

SEATTLE.	AB	R	H	O	A
Mid'ton, cf	4	1	0	3	0
Bates, lb	3	1	2	9	0
Murphy, 2b	5	1	2	2	0
Eldred, rf	4	0	1	3	0
Ken'thy, 2b	3	1	1	2	2
Cun'ham, lf	3	1	1	2	0
Russell, ss	4	0	0	0	4
Tobin, c	4	0	1	9	1
Gear'y, p	2	0	0	0	3
Totals	37	5	10	27	11

PORTLAND.	AB	R	H	O	A
Gesin, cf	4	0	0	2	0
Wolter, lf	4	1	2	2	0
Hale, 3b	4	1	3	0	4
Cox, rf	4	0	0	2	1
Poole, 1b	3	0	0	14	0
Krug, 2b	3	0	0	2	4
Baker, c	4	0	0	7	1
Young, ss	4	0	1	0	3
Pillette, p	3	0	0	0	0
Fisher, x	1	0	0	0	0
Wis'er, xx, ss	0	0	0	0	0
Polson, p	0	0	0	0	0
Kallio, p	0	0	0	0	0
Totals	35	2	5	27	13

x—Batted for Young in eighth.
xx—Batted for Pillette in eighth.

SCORE BY INNINGS.

	1	2	3	4	5	6	7	8	9	
Seattle	4	0	0	0	1	0	0	0	0	—5
Portland	0	0	0	0	2	0	1	0	0	—3

SUMMARY.

Errors—Eldred, Kenworthy, Hale, Krug, Young. Innings pitched—By Pillette, 8, runs, 5; hits, 5; at bat, 34; by Polson, 1-3; at bat, 1; no runs, 1 hit; by Kallio, 2-3; at bat, 2; runs and hits, none. Stolen bases—Kenworthy, 3; Cunningham. Two-base hits—Murphy, 2; Hale, 2. Sacrifice hits—Eldred, Cunningham. Double plays—Kenworthy to Bates; Geary to Kenworthy to Bates. Struck out—By Pillette, 6; by Geary, 3; by Kallio, 1. Runs responsible for—Pillette, 1; Geary, 1. Bases on balls—Off Geary, 4; off Pillette, 4; off Polson, 1.

SACRAMENTO STEPS OUT AFTER OPENER.

[BY A. P. NIGHT WIRE.]

SACRAMENTO, June 7.—Sacramento won the opening game of the series from Salt Lake today, 3 to 0. The Bees were unable to find the offerings of Niehaus and Penner, getting only five hits. Neihaus was removed in the seventh, due to wildness. The score:

SALT LAKE.	AB	R	H	O	A
Siglin, 2b	3	0	1	0	4
Sand, ss	1	0	0	3	4
Wilhelm, lf	3	0	1	3	0
Brown, 3b	3	0	1	0	0
Lyon, c	4	0	0	7	1
Brandt, cf	4	0	1	2	0
Grandi, cf	2	0	0	0	0
Byler, 1b	3	0	0	9	0
Leverenz, p	3	0	1	0	1
C'ath, xxx	1	0	0	0	0
Jourdan, xx	1	0	0	0	0
Jenkins, x	1	0	0	0	0
Totals	29	0	5	24	10

SACRAMENTO.	AB	R	H	O	A
Schang, 2b	3	0	1	1	0
Kopp, lf	3	0	1	4	0
Allen, 2b	3	0	0	2	3
Compton, cf	3	0	1	2	1
M'Tw'rs, 1b	4	0	0	10	0
Shan, rf	4	0	1	3	0
Orr, ss	3	0	1	2	2
Cook, c	3	0	0	4	0
Niehaus, p	3	0	1	0	2
Penner, p	0	0	0	0	0
Totals	30	0	6	27	8

x—Batted for Gianglardi in ninth.
xx—Batted for Byler in ninth.
xxx—Batted for Leverenz in ninth.

SCORE BY INNINGS.

	1	2	3	4	5	6	7	8	9	
Salt Lake	0	0	0	0	0	0	0	0	0	—0
Sacramento	1	0	0	1	0	0	0	1	—	—3

SUMMARY.

Errors—Sand, 2; Leverenz, 2. Stolen bases—Compton, 3. Innings pitched—By Niehaus, 7 1-3. Two-base hits—Kopp, Brown. Sacrifice hits—Kopp, Siglin. Bases on balls—Off Niehaus, 1; off Leverenz, 2. Struck out—By Niehaus, 4; by Penner, 1; by Leverenz, 4. Double plays—Siglin to Sand to Byler; Orr to Allen to Mollwitz. Runs responsible for—Leverenz, 2. Credit victory to Niehaus.

CARPENTIER TO WEAR WHITE ROBE IN RING.

[BY A. P. NIGHT WIRE.]

MANHASSET (N. Y.) June 7.—Georges Carpentier, when he steps into the ring at Jersey City, July 2, will wear a white rope with figures of a Japanese design. When he sheds the robe he will be seen wearing trunks of the same pattern that he has used in all his latest bouts. Pure white they will be, with a blue stripe down the sides.

TWILIGHT SCHEDULE.

[SPECIAL CORRESPONDENCE.]

REDLANDS, June 7.—Managers of the teams to be entered in the summer twilight baseball league for Redlands met during the week and arranged the schedule. Play will begin on June 20 and the first league schedule will close about July 18.

NATIONAL LEAGUE.

CHICAGO WINS ONE.

[BY A. P. NIGHT WIRE.]

CHICAGO, June 7.—Chicago defeated Philadelphia, 8 to 6, in a hitting game today which was punctuated with home runs by Meusel and Lee. The score:

PHILADELPHIA.	AB	R	H	O	A
R'linger, 2b	4	0	1	2	4
J. Miller, 1b	4	1	1	8	0
Meusel, lf	5	1	1	4	0
W'stone, 2b	4	1	0	1	0
R. Miller, ss	4	0	0	2	2
F'lenger, c	4	1	3	5	1
Strang, lf	2	0	1	0	0
Lee, rf	2	1	1	0	0
Senger, c	4	0	0	4	0
Rubbell, p	0	0	0	0	0
B'ntag, p	2	1	0	0	3
Totals	35	6	8	24	10

CHICAGO.	AB	R	H	O	A
Flack, rf	5	0	1	2	0
H'tcher, ss	5	2	1	3	5
Terry, 3b	5	2	3	0	5
Grimes, 1b	4	0	0	12	0
Barber, cf	4	1	2	3	1
Sullivan, lf	4	0	1	2	0
Warner, 2b	3	0	0	0	3
Daly, c	3	1	1	4	0
Freeman, p	4	0	1	0	0
Totals	37	6	9	27	15

SCORE BY INNINGS.

	1	2	3	4	5	6	7	8	9	
Philadelphia	3	0	0	2	1	0	0	1	—	—6
Chicago	3	0	0	4	1	0	0	0	1	—8

SUMMARY.

Errors—Rawlings, Hollocher, Freeman. Two-base hits—Terry, Williams, Sullivan, Daly, Rawlings. Three-base hit—Terry. Home runs—Meusel, Lee. Bases on balls—Off Baumgartner, 2; off Freeman, 4. Innings pitched—By Hubbell, 1-3; by Baumgartner, 7 2-3. Struck out—By Baumgartner, 3; by Freeman, 3. Losing pitcher—Hubbell.

SHUT OUT NEW YORK.

[BY A. P. NIGHT WIRE.]

CINCINNATI, June 7.—Marquard's clever pitching, coupled with good support at critical times, enabled Cincinnati to shut out New York today, 6 to 0. Young was stunned when he slid to first base in the fourth inning and retired. The score:

NEW YORK.	AB	R	H	O	A
Burns, lf	4	0	0	1	0
Bancroft, ss	4	0	1	1	5
Frisch, 2b	4	0	2	4	3
Young, rf	2	0	1	0	0
Kelly, 1b	3	0	0	9	0
King, cf	4	0	0	2	0
Rapp, 3b	4	0	1	2	1
Snyder, c	4	0	0	2	1
Barnes, p	1	0	0	0	2
Nehf, p	1	0	0	0	1
Smith, x	1	0	0	0	0
Sallee, p	0	0	0	0	1
Totals	35	0	5	24	15

CINCINNATI.	AB	R	H	O	A
Bohne, 2b	4	1	2	4	3
Daubert, 1b	3	1	0	7	0
Roush, cf	4	1	1	3	1
Duncan, lf	4	1	1	4	0
Kopf, ss	3	0	2	2	4
Fonseca, 2b	3	0	1	1	2
Hargrave, c	3	0	1	5	2
M'quard, p	4	0	0	0	1
Totals	31	3	6	27	13

x—Batted for Nehf in eighth.

SCORE BY INNINGS.

	1	2	3	4	5	6	7	8	9	
New York	0	0	0	0	0	0	0	0	0	—0
Cincinnati	0	0	2	0	0	2	1	0	x	—6

SUMMARY.

Errors—Bohne, Bressler, Kopf. Two-base hit—Bohne. Three-base hits—Bohne, Fonseca. Stolen bases—Bressler, Roush, Frisch, 2. Sacrifice hits—Kopf, Hargrave, Daubert. Double play—Bancroft to Frisch to Kelly; Rapp to Frisch to Kelly. Bases on balls—Off Benton, 1; off Nehf, 1. Innings pitched—By Benton, 4; by Nehf, 3; by Sallee, 1. Struck out—By Marquard, 5; by Nehf, 1. Losing pitcher—Benton.

GRABS OWN GAME.

[BY A. P. NIGHT WIRE.]

PITTSBURG, June 7.—Boston defeated Pittsburg today, 10 to 7. Watson was relieved by Oeschger in the third and although he allowed the locals to tie the score in the seventh, his own hit in the eighth broke the tie and put his team in the lead. The score:

BOSTON.	AB	R	H	O	A
Powell, cf	4	2	1	2	0
Barbare, ss	5	1	2	3	2
F'worth, rf	5	1	1	2	0
Cruise, lf	5	1	2	0	0
Boeckel, 2b	5	2	3	1	4
Holke, 1b	4	0	1	11	0
Ford, 2b	4	1	2	5	6
O'Neil, c	4	1	0	2	0
Watson, p	3	0	1	0	0
Oeschger, p	2	0	1	0	2

PITTSBURG.	AB	R	H	O	A
Rigler, lf	4	2	1	1	0
Carey, cf	4	1	1	2	0
M'ville, ss	4	1	2	5	4
Whitted, rf	4	1	1	0	0
Rohart, 3b	5	2	2	1	2
Tierney, 2b	5	0	1	2	3
Grimm, 1b	3	0	1	9	1
Schmidt, c	4	0	1	4	2
Zinn, p	2	0	0	0	2
Yhorse, p	2	0	0	0	0
Morrison, p	0	0	0	0	0
Totals	37	7	13	27	10

SCORE BY INNINGS.

	1	2	3	4	5	6	7	8	9	
Boston	2	0	0	0	3	2	1	0	2	—10
Pittsburg	1	0	4	0	0	0	2	0	0	—7

SUMMARY.

Errors—Powell, Ford, Maranville, Yellowhorse. Two-base hits—Powell, Southworth, Cruise, Ford, Watson, Carey, Barbare. Three-base hits—Cruise, Boeckel. Stolen bases—Barbare, Boeckel, Tierney, Schmidt. Sacrifice hits—Powell, Holke, Ford, O'Neil, Carey, Whitted, Grimm. Double play—Barbare to Ford to Holke. Bases on balls—Off Watson, 1; off Oeschger, 1. Innings pitched—By Watson, 2 2-3; by Oeschger, 5; by Zinn, 5; by Yellowhorse, 2; by Morrison, 2. Struck out—By Oeschger, 1; by Zinn, 2; by Yellowhorse, 1; by Morrison, 1. Winning pitcher—Oeschger. Losing pitcher—Yellowhorse.

A HITTING CONTEST.

[BY A. P. NIGHT WIRE.]

ST. LOUIS, June 7.—St. Louis pounded three Brooklyn pitchers for nineteen hits for a total of thirty-five bases and defeated the champions today, 14 to 5. Cadore granted five hits and six runs in the first inning, before a St. Louis batter was retired. Five home runs were made, Hornsby getting two. The score:

BROOKLYN.	AB	R	H	O	A
Olson, ss	3	0	1	1	2
Nels, rf	4	1	0	1	0
J'ton, 3b, ss	5	0	1	1	2
Griffith, rf	5	2	2	1	0
Wheat, lf	5	0	1	2	0
Hood, lf	1	0	0	0	0
K'etch'y, 1b	4	1	1	10	0
Myers, cf, 3b	4	0	1	2	2
Kilduff, 2b	4	0	0	4	2
Miller, c	3	0	1	6	2
Krueger, c	2	1	1	2	0
Cadore, p	2	0	0	0	0
Mitchell, p	2	0	0	0	2
Milus, p	2	0	0	0	0
Totals	38	5	8	12	12

ST. LOUIS.	AB	R	H	O	A
Smith, cf	1	1	1	0	0
Mann, rf	4	1	0	1	0
F'rster, lb	4	2	1	2	1
Janvrin, lb	3	2	2	8	1
Mock, 3b	3	1	1	1	4
H'nsby, 2b	5	3	3	2	3
Schultz, rf	5	2	2	2	0
McHenry, lf	5	2	3	3	0
Lavan, ss	4	1	3	1	2
T'rover, ss	1	0	0	0	0
Dilhoefer, c	3	1	1	4	0
Goodwin, p	0	0	0	0	1
North, p	4	1	1	1	1
Totals	40	14	19	27	12

SCORE BY INNINGS.

	1	2	3	4	5	6	7	8	9	
Brooklyn	1	2	0	0	0	0	0	2	0	—5
St. Louis	7	0	1	0	0	0	0	0	x	—14

SUMMARY.

Errors—Myers. Two-base hits—McHenry, Janvrin, Dilhoefer, Nels. Three-base hits—Hornsby, Mann, Konetchy. Home runs—Hornsby, 2; Fournier, Griffith, Krueger. Double plays—Janvrin to Lavan; Johnston to Kilduff to Konetchy. Bases on balls—Off Cadore, 1; off Mitchell, 3; off Milus, 1; off North, 1. Innings pitched—By Cadore, none; by Goodwin, 2-3; by Mitchell, 5; by North, 6 1-3; by Milus, 3. Struck out—By Milus, 2; by North, 2. Winning pitcher—North. Losing pitcher—Cadore.

AMERICAN LEAGUE.

BOSTON WINS FOURTH.

[BY A. P. NIGHT WIRE.]

BOSTON, June 7.—Boston took the first game of the series from St. Louis, 7 to 6, today. Boston's fourth straight victory. The score:

ST. LOUIS.	AB	R	H	O	A
Tobin, rf	4	1	0	1	0
Gerber, ss	4	0	1	2	3
Sisler, 1b	4	0	2	9	0
Williams, lf	4	1	1	1	0
Severeid, c	4	1	1	5	0
Elliott, 3b	4	0	1	1	2
J. Olson, cf	4	0	0	2	0
Ryan, 2b	4	0	0	3	4
W'hmond, p	1	0	0	0	0
Palmero, p	1	0	0	0	0
Burwell, p	1	0	0	0	0
H. Collins, x	1	0	1	0	0
Totals	36	3	6	24	11

BOSTON.	AB	R	H	O	A
Leibold, cf	4	1	0	1	0
Witt, 3b	4	0	1	1	4
Menosky, lf	4	0	0	0	0
J. Collins, lf	1	0	0	0	0
Pratt, 2b	4	1	1	2	3
Ruether, p	1	0	0	0	2
Jacobs, rf	4	0	0	2	0
Scott, ss	4	1	1	2	3
Ruel, c	4	2	2	7	0
Thomas, lf	2	0	0	1	0
Thormahlen, p	2	0	0	0	1
Russell, p	1	0	0	0	1
Vick, x	1	0	0	0	0
Pfennger, ss	0	0	0	0	0
Totals	36	7	9	27	13

x—Batted for Lee in eighth.
z—Batted for Thormahlen in 9th.
zz—Ran for Vick in 9th.

SCORE BY INNINGS.

	1	2	3	4	5	6	7	8	9	
St. Louis	0	0	0	1	0	0	1	0	1	—3
Boston	0	0	0	1	0	1	0	0	x	—7

SUMMARY.

Errors—Witt. Two-base hits—Ruel, Vitt. Three-base hit—Gerber. Home run—Williams. Stolen bases—Sisler, Menosky, Pfennger, Ruel. Sacrifice hits—Tobin, Menosky, Collins, Pratt. Double plays—Gerber to Lee to Sisler; Scott to McInnis; Witt to McInnis. Bases on balls—Off Richmond, 6; off Palmero, 1; off Ruth, 1. Innings pitched—By Richmond, 6 2-3; by Palmero, 1 1-3; by Burwell, 3; by Ruth, 4; by Thormahlen, 1; by Pfennger, 4. Struck out—By Burwell, 2; by Ruth, 3; by Russell, 2. Winning pitcher—Russell. Losing pitcher—Palmero.

YANKS GOING GOOD.

[BY A. P. NIGHT WIRE.]

NEW YORK, June 7.—The New York Americans today defeated Cleveland, 9 to 2. It was the fourth successive defeat for Cleveland. The score:

CLEVELAND.	AB	R	H	O	A
Jam'son, lf	3	0	0	0	0
J'nston, 1b	3	0	0	8	2
Burns, 1b	2	0	0	3	0
Speaker, cf	3	1	0	2	0
Smith, rf	3	0	1	3	0
Chapman, 2b	3	0	1	1	3
Sewell, ss	4	1	1	1	3
Gardner, 3b	4	0	1	1	2
W'gner, 2b	0	0	0	1	0
W'Graw, c	0	0	0	0	0
Caw'thon, c	3	0	0	3	0
O'Donnell, p	1	0	0	0	0
Grover, x	1	0	0	0	0
Morton, p	0	0	0	0	0
Totals	31	2	3	24	10

NEW YORK.	AB	R	H	O	A
Roth, rf	4	1	2	3	0
F'nseca, 3b	4	1	1	1	2
Pipp, 1b	4	0	1	11	0
Bodie, lf	4	0	1	1	0
Baker, 3b	4	0	0	0	1
Ward, 2b	4	1	1	2	3
Schang, c	4	0	0	4	0
Shawkey, p	3	1	1	0	1
Totals	30	4	7	27	7

x—Batted for Odenwald in eighth.

SCORE BY INNINGS.

	1	2	3	4	5	6	7	8	9	
Cleveland	0	0	0	0	0	0	0	2	0	—2
New York	3	0	0	1	0	0	0	5	x	—9

SUMMARY.

Errors—Gardner, Stephenson. Two-base hits—

INNE
"Oh ye

The Innes aim is through Inn
Service, Ihnes Quality and Inn
Fair Pricing to make the Inn
store Your shoe store.

There's a certain standard
style and quality that is appare
the minute your eyes are focus
on any pair of shoes in the ho
that sends a message of cor
dence to you in the knowing th
Innes shoes are stylish and of d
sired grade.

An Exceptional Value
Tan Russia Calf
or Wine Colored Cordovan
$10

INNES SHOE CO.
642 SO. BROADWAY

w Price Makes
Finer Investment

Scored cylinder walls, burned bearing
and other motor ills are avoided.
Adjustments are less necessary. Costly
shop lay-ups are almost unknown.

A Beautiful Car

Besides being fine mechanically, the
Chalmers is a beautiful car, worthy of
comparison with those costing a great
deal more.

Its design, its fittings and its upholstery
are all in thorough keeping with its
wonderful motor.

We suggest that you permit us to
demonstrate the marked Chalmers
superiority.

EW PRICES
Sport Car $2295
Coupe 2850
Sedan 3050
Los Angeles, War Tax Paid

ROBBINS CO.
outh Flower Street
adway 5410 and 60081

LMERS

Out-of-Town Patrons Use Our Personal Mail Service

RUSSIAN CORDS
(COMPLETE ASSORTMENT)

POPULARIZED BY THEIR WONDERFUL WEARING QUALITIES, RESULTING IN A DEMAND THAT HAS GENERALLY KEPT STOCKS EVERYWHERE IN A DEPLETED CONDITION.

JUST NOW, THE ASSORTMENTS HERE ARE COMPLETE — SIZES AND COLORS. QUALITY IS OF THE FINEST.

"Desmond's"
SPRING NEAR SIXTH

MEADOWBROOK ENTERS STARS.

(Continued from First Page.)

the I.C.A.A.A.A. in 1m. 55 2-5s., but was unable to place the following day in a race that was only run in one-fifth second better time. His best time is 1m. 54 1-5s., made at the Penn. relays this year. He was second to Connolly of Georgetown in the mile in 4m. 17 1-5s.

Harold Baroon, the Penn. State hurdler, winner of third place in the intercollegiates, will wear Meadowbrook colors. He is a 15s. flat man.

Several other plain and assorted athletes of more or less distinction will represent the Philadelphia organization, but those named are perhaps the better known to track and field followers. The conclusion is obvious that Meadowbrook is planning to capture all honors possible at Pasadena next month. With Eby and Maxam in the fold Meadowbrook has one-half of the world record holding mile relay team. Add the other two runners and the Coast will see something unusual in the way of relay running.

FISHING IS GOOD ALL ALONG COAST.

Surf fishing continues good along the coast of Southern California. From Capistrano as far south as Oceanside the fish are taking anything, and sportsmen are busy with rod and reel.

Fred Thatcher declares that taking mackerel on a trout line is the best sport away from the mountain streams. A run of mackerel has been reported around the beaches, averaging about three pounds. Halibut are also numerous, the best of them weighing as high as ten pounds. William Taylorn hooked a catch of twenty-one at Manhattan Beach recently.

A 237-pound jewfish was landed from the end of the Newport pier by Tex Rogers. This fish comes close to the record catch from the surf.

CARD TENNIS TEAM IS STILL WINNING.

[BY A. P. NIGHT WIRE.]

MILTON (Wis.) June 7.—Leland Stanford University's two-men tennis team, which is closing the season with a transcontinental tour, defeated Milton College today by straight sets in singles and doubles.

Phil Neer of Stanford beat A. K. Daland, Milton, 6-1, 6-0. In the doubles Neer and his team-mate, J. M. Davies, beat Daland and C. S. Oakley, 6-1, 6-1.

Stanford will play the University of Indiana at Bloomington Wednesday.

MIKE GIBBONS PUTS IT ON SILENT MARTIN.

[BY A. P. NIGHT WIRE.]

NEW YORK, June 7.—Mike Gibbons of St. Paul scored a technical knockout over Silent Martin of Brooklyn tonight when the referee halted their fifteen-round bout in the tenth round. Martin was punished severely, but succeeded in keeping on his feet. He was groggy in the second and eighth rounds also. Gibbons weighed 156 1-4 pounds and Martin 162 3-4.

MAKE DEMPSEY A PRONOUNCED CHOICE.

WALL STREET HOLDS THE BIG HEAVYWEIGHT CHAMP AT 1 TO 3.

[EXCLUSIVE DISPATCH.]

NEW YORK, June 7. — Wall street has finally made Jack Dempsey a 1-to-3 favorite over Georges Carpentier.

Betting on the result of the big international bout has been rather limited, but today the rubber bands seemed suddenly to fly from the bankrolls. From now on until July 2 betting on the outcome will be lively.

The largest single wager today was $6000 against $2000. Another commission of $10,000 was placed to be eaten up at odds of 2½ to 1. Another man had $5000 to lay on Carpentier at 1 to 3½. Most of this money came from England and France.

A bet of $9000 to $5000, in while or in part, that Dempsey scored a knockout was offered without any takers. Odds of 1 to 10 were offered that Carpentier does not answer the third-round bell.

The Wall street commissioners have decided to accept the consensus of opinion of five New York City evening newspapers as to which man wins in case it goes the limit.

KEELER IS EASY MARK FOR TOMMY GIBBONS.

[BY A. P. NIGHT WIRE.]

OMAHA (Neb.) June 7.—Tommy Gibbons, St. Paul light-heavyweight, scored his tenth consecutive knockout tonight in the main event of an athletic entertainment when he defeated "Willing Willie" Keeler of San Francisco in the second round of their scheduled ten-round bout. Gibbons floored Keeler twice in the initial stanza and once in the second round, before sending over his sleep producer.

In the semi-wind-up, Jimmy Nichol of Chicago, easily won a referee's decision over "Kid" Graves, former welterweight champion of the world. The boxers are welterweights. The bout went the full distance, six rounds.

Pete Mistel, also of Chicago, knocked out Harry Reed of Lincoln, in the second round of their scheduled six-round bout.

VARSITY DOWNS ALUMNI.

The Whittier College 'varsity won from a picked team of the alumni yesterday afternoon on the college diamond, 9 to 6. Pickett and Woodard, who made up the battery for the Quaker college nine, showed class with the stick, Pickett ramming out a pair of three-baggers, a double and a single out of five times at bat. Van Gilead, former coach at the Whittier institution, knocked out a home run with two men on base for the alumni nine. The score:

	R.	H.	E
Varsity	9	9	2
Alumni	6	9	2

Batteries: Pickett and Wooddard; Murry and Douglas. Umpire, Dean.

Dempsey's "Wallop"
Carpentier's "Speed"
MACK SENNETT'S
"HEARTBALM"
Now Playing - Mission Theatre

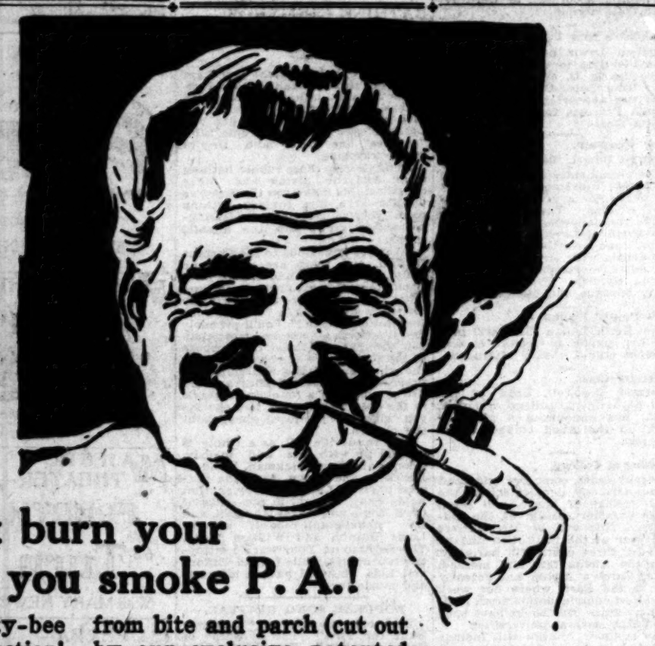

A pipe won't burn your tongue—if you smoke P. A.!

Get that pipe-party-bee buzzing in your smokesection! Know for a fact what a joy 'us jimmy pipe can and will do for your peace and content every day in the year! Just check up the men you know, and men in all walks of life you meet daily, who certainly get top sport out of their pipes—all aglow with fragrant, delightful, friendly Prince Albert!

And, you can wager your week's wad that Prince Albert's quality and flavor and coolness—and its freedom from bite and parch (cut out by our exclusive patented process)—will ring up records in your little old smokemeter the likes of which you never before could believe possible!

You don't get tired of a pipe when it's packed with Prince Albert! Paste that in your hat!

And, just between ourselves! Ever dip into the sport of rolling 'em? Go get some Prince Albert and the makin's papers—quick—and cash in on a cigarette that will prove a revelation in its refreshing flavor and satisfaction.

Prince Albert is sold in tempting red bags, tidy red tins, handsome pound and half pound tin humidors and in the pound crystal glass humidor with sponge moistener top that keeps the tobacco in such perfect condition.

PRINCE ALBERT the national joy smoke

Copyright 1921 by R. J. Reynolds Tobacco Co. Winston-Salem, N. C.

Ford

THE UNIVERSAL CAR

Ford Prices Reduced!

New Prices F. O. B. Detroit, Effective Tuesday, June 7th

Touring, standard	$415
Touring, with starter	485
Touring, with starter and dem. rims	510
Runabout, standard	370
Runabout, with starter	440
Runabout, with starter and dem. rims	465
Chassis, for light delivery	345
Truck, chassis, one-ton	495
Coupe, starter and dem. rims	695
Sedan, starter and dem. rims	760
Fordson tractor	625

The new reduction places list prices of Ford cars on a lower basis than in June, 1915. In spite of a daily output of 4000 cars the demand exceeds the supply. We again urge you to lose no time in placing your order.

List of Ford Dealers:

Clark & Coberly, 2219 W. Pico—West 6072
W. D. Dunham, 1250-60 W. Seventh—Wilshire 637
Fahy-Atterbury Co., 1042 S. Grand—Broadway 1500
Benj. A. Finch, 540 S. Los Angeles—13653
A. L. Fleming, 1823 E. First—Boyle 324
Gray Motor Car Co., 1718 Cahuenga—Hollywood—Hollywood 2049
Heinie Auto Sales Co., 1918-1922 S. Main—South 341
Hubbard Auto Sales Co., 759-777 Central Ave.—Bdwy. 5508
Wm. L. Hughson Co., Tenth and Olive—Broadway 2963
Joseph A. Moore, 801 Fair Oaks, South Pasadena—351370
J. A. Nadeau, Central at Slauson—South 2240
Noll Auto Co., 1800 Pasadena Ave.—Lin. 323
Jesse E. Smith, 400 E. Broadway, Glendale—Glendale 432
William E. Smith, 707 E. Colorado, Pasadena—Colorado 93
W. I. Tupman Co., 3330 South Figueroa—South 2831

Theaters—Amusements—Entertainments.

CALIFORNIA THEATER— Main at 8th

CALIFORNIA THEATRE MAIN AT 8TH

ONE OF THE BREEZIEST AND MOST HUMAN COMEDIES OF THE YEAR.

Goldwyn Presents

Tom Moore

In the Clever Stage Success

MADE-IN-HEAVEN

— Cast Includes —

RENE ADOREE (Mrs. Tom Moore)

Added Feature—First Showing Anywhere

"DEAR OLD NEW YORK"

With a Novel Prologue

15 CLEVER ARTISTS AND CALIFORNIA CONCERT ORCHESTRA.

A Goldwyn Picture

MILLER'S THEATER— Main Near 9th

A BENJ. B HAMPTON PRODUCTION

ZANE GREY'S POWERFUL STORY

THE MAN OF THE FOREST

ADDED ATTRACTION: A DAY WITH JACK DEMPSEY

MILLERS THEATRE MAIN NEAR NINTH NOW PLAYING

NEW PANTAGES VAUDEVILLE— LOTTIE MAYER'S SIRENIC SANDWICHES

PARAMOUNT FOUR — A Quartette of Masculine Melodists.

GEO. & PAUL HICKMAN — Blackface blue chasers.

ENGEL & MARSHALL — Sweet singers.

HAMLIN & MACK — The deftest of dancers.

CLIFFORD & BOTHWELL — Artistic entertainers.

Corinne Griffith in "What's Your Reputation Worth?"

Here is another first-run Vitagraph wonder film with a great star and a great story. Pantages Weekly—First evening Vodvil 6:30 p.m.—COME EARLY—SEE ALL.

PANTAGES BROADWAY— WHERE EVERYBODY GOES

This Week—Every Show a Double Header

"OKLAHOMA" BOB ALBRIGHT'S OWN MINSTRELS

FEATURING TOM CALLOWAY, THE FAMOUS MINSTREL AND THE BROADWAY FOLLIES MINSTREL MAIDS

"The Heart of Maryland," from Belasco's Famous Drama.

BILLY WEST in "THE CONQUERING HERO"

SHOWS CONTINUOUS—1 TO 11 P.M.

KINEMA THEATER— Grand at 7th

KINEMA theatre Grand at 7th

LAST 3 DAYS

Many Merry Features.

JACKIE COOGAN

Beginning Saturday Allen Holubar's "Man—Woman—Marriage" Starring Dorothy Phillips.

1st "PECK'S BAD BOY"

Titles by Irvin S. Cobb. Directed by Sam Wood. A First National Attraction.

THE NEW SYMPHONY THEATER—Bdwy. at 6th

Wm. Fox Presents Tom Mix in "Hands Off"

By Wm. McCleod Raine. It's Mix's Latest and Speediest Picture.

ALSO THE JOINTLESS JESTER

CLYDE COOK SPECIAL COMEDY.

"THE GUIDE"

For Weekly—Mutt and Jeff Cartoon—Anderson and Clinton at the organ—New Symphony Concert Orchestra, Bradac conducting.

PHILHARMONIC AUDITORIUM— FIFTH AT OLIVE 2:15 P.M. & 8:15 P.M.

5th GREAT WEEK!

WILLIAM FOX PRESENTS

"OVER THE HILL"

Prices. MATS., 25c to 50c. EVES., 10c to $1.00

All seats reserved.

LAUGHTER AND THRILLS GALORE!

WASHINGTON PARK

BASEBALL

OAKLAND vs. VERNON

TODAY, 2:30 p. m.

ORPHEUM— Irene Franklin & Burton Green

The Best in Vaudeville ORPHEUM CIRCUIT

Character Song Stories

GEO. YOEMAN & LIZZIE "Assassinated Press"

HARRY LANGDON & CO. "Johnny's New Car"

NEWELL & MOST "On the Lawn"

DE VOE & HORSFORD Musical Comedy

HIBBITT & MALLE "Sons of the South"

WINTON BROTHERS "On Time"

GEORGE JESSEL'S "TROUBLES OF 1920" and 12 pretty trouble makers.

TOPICS OF THE DAY

Every Day at 2, 15c to $1; Every Night at 8, 15c to $1.50. Phones, 10477, Main 977.

TALLY'S BROADWAY— 833 S. Bdwy.

TALLY'S BROADWAY 833 S. BDWY.

MAY ALLISON in "THE LAST CARD"

A Bayard Veiller Production of a Great Mystery Drama.

Martin Van Bergen, Basso. Overture, "The Mikado." Vanity Comedy, "Spooners."

CLUNE'S BROADWAY 528 South Broadway

JUSTINE JOHNSTONE IN "SHELTERED DAUGHTERS"

A Drama of Incident and Action By George Bronson Howard

Also News, Comedy and Musical Novelties.

ALHAMBRA THEATER - Hill St. Bet. 7th & 8th

NORMA TALMADGE in "The Passion Flower"

GORE'S BURBANK THEATER— Main at 6th

HI JINKS REVUES FEATURING AL. & LOIE BRIDGE in "HANDS UP"

A SHOW FOR ALL THE FAMILY.

RADIOS.

TO STAR IN WESTERN.

ETHEL CLAYTON MAY SOON FILM BELASCO CLASSIC.

By Edwin Schallert.

Not for naught, would it appear, has Ethel Clayton, the Famous Players-Lasky star, recently purchased a pair of fine blooded horses and started riding with a zest, in the Hollywood hills. Of course, she would have bought the two mounts for pleasure alone, but then professionally, as well, they will have a value. Because Miss Clayton is expecting shortly to appear in a western feature drama, a type of picture in which she has not starred since she was with the World corporation some four or five years ago.

Miss Clayton is now starring in a screen version of the stage play, "Her Own Money," with Joseph Henaberry directing. This is to be completed within a few weeks, and it is Miss Clayton's desire to begin work very shortly on the western story. Whether this will be a new theme or a revival has not been decided. It is possible that if no suitable new story can be obtained, she will film in that celebrated melodrama of the stage, "The Girl of the Golden West."

Naturally horsemanship will be a feature of the western production, as Miss Clayton is exceptionally qualified. In fact, it is her prime sport.

"Of course, riding western ponies isn't anything like riding blooded animals," she said. "So I hardly regard my present interest in the sport as a preliminary to the picture.

"However, I did ride a western pony up in Yosemite Valley recently. And I had a time of it trying to sit tight. In fact, I felt as if I had been shaken up like a pea in a pod when I alighted from the horse. He didn't know anything but a run and a gallop.

"My brother and I had a wonderful time in Yosemite, traveling over the trails and the winding pathways on the floor of the valley. I wonder why pathways always wind? Isn't it strange?

"Then every once in a while we would try to imagine we were being pursued by wild Indians, and turn the ponies loose for a mad dash."

Miss Clayton's renewed interest in horseback riding largely developed from her trip to the valley, and she bought the two horses since her return. Naturally they step along with no small degree of class. In fact, they are five-gaited animals. Her own horse is called Tarna Denmark, and is from the famous Denmark strain, while her brother's is Marksman from the McDonald strain.

Since her return from Europe Miss Clayton has been making principally society dramas, one of which, "Sham" is to show next week at Grauman's. Her planned western promises to provide an attractive variation in the series of pictures.

Betty Clark in Lead.

Betty Ross Clark, newest find of filmdom, has been engaged to play opposite Harry Carey in "Partners," shortly to be started at Universal City.

Mary Philbin, the new discovery at "U" city, has been selected for the ingenue role. Miss Philbin has just finished a picture in which she will probably be featured, if not starred.

Fillmore at U City.

Clyde Fillmore is back on the U lot again for the first time since playing a lead in Von Stroheim's "The Devil's Pass Key." Mr. Fillmore has been engaged to play opposite Marie Prevost. Work on the feature has already been started under the direction of King Baggot.

It will be recalled that Mr. Fillmore played the longest engagement of any actor who essayed the role of Capt. Mcginniss in "Civilian Clothes" at the Morosco.

Mapes's Comedy Soon.

Frank Egan's Little Theater is to be relighted for the show on the 20th inst. That's the date decided in, it seems, for the first presentation of Victor Mapes's new comedy, "The Kangaroos," which is to see the light of day at the house.

The cast selected includes a number of picture people. The members are as follows: Russell Simpson, Neely Edwards, Olga Gray Zacsek, Katherine Kirkham, Martha Mattox, Margaret Davis, Lincoln Stedman, Charles King, William Rogers—not the Will Rogers, however—Barbara Brown, Arthur Clare, Mildred Caldwell and others.

De Mille en Route.

Cecil B. De Mille is en route to New York, as forecast some time ago in The Times dramatic columns. He will remain there just three days in conference with Adolph Zukor, president of the Famous Players-Lasky. Jessie L. Lasky, vice-president, and other officials. Mr. Lasky will return to Los Angeles with Mr. De Mille.

Two Actresses Leave.

Dorothy Dalton and Julia Faye are now vacationing in the East. That is, both have left the city with Chicago as their destination. Miss Dalton is to meet her father and mother in the Illinois metropolis, and then proceed to New York, while Miss Faye is to visit St. Louis and French Lick Springs, returning here early in July.

Both have just finished leading roles in Cecil B. De Mille's latest production.

Russell Film Shows.

The Hippodrome midweek show contains as film attractions William Russell's latest production, "Colorado Pluck," and Larry Semon's two-reel comedy, "The Rent Collector." On the vaudeville program are Arthur Deagon, in a humorous repertoire; Ronair and Ward, in "Renewing an Acquaintance;" Calvert and Shayne, known as "two aces of songland;" Mr. and Mrs. Wiley in melodies in crystal, and the Wheeler Trio of gymnasts.

Bathing Nymph in Features.

Harriet Hammond has been engaged to play the leading role opposite Roscoe Arbuckle in two of the rotund one's coming productions. She is still under contract with Mack Sennett, but has been "loaned" as they say on the studio lot.

What Did He Mean?

In a recent interview Georges Carpentier said among other things, regarding his picture-making experiences in this country: "It was somewhat out of my line to make love to motion-picture actresses for the camera, but I enjoyed the novelty of it."

As the Reels Unfold Their Glistening Schemes of Action.

Doris May.

May Allison.

Miriam Cooper.

Players in Silent Drama.

Miriam Cooper, who will soon be viewed as a Spanish senorita in "The Serenade;" May Allison featured in "The Last Card" at Tally's, and Doris May in the leading feminine role in "Peck's Bad Boy" at the Kinema.

FLASHES.

MORE KIPLING FILMS.

BRUNTON SECURES RIGHTS TO "JUNGLE BOOK."

By Grace Kingsley.

Returning from New York with the cheerful message that the gloom which enshrouded commercial and financial New York last October when he made his last visit there had been somewhat dispelled, Robert Brunton yesterday at his Hollywood studio made announcement of some of his plans.

He is to go right ahead with the filming of the Kipling stories, and perhaps his most interesting news is that "The Jungle Book" is to be one of the series. In fact no less a person than Kipling himself has already written the continuity, leaving out those episodes which it would be too difficult for the animals to perform, or at least which it would be too difficult for the directors to get them to perform, but retaining all the essentials of the story.

And now all that remains is for Robert Brunton to go ahead and cast the picture. Looks as though his casting office would have to be the Selig Zoo, doesn't it? And can't you imagine the trouble he may encounter with the hero bear ungallantly eating up the deer heroine unless they are carefully watched?

All joking aside, however, the picture will doubtless be one of the most unique, and judging from the popularity of even mediocre pictures which have had animal stars, should prove a real sensation.

"Without Benefit of Clergy," directed by James Young promises to be a huge success, judging from reports of experts in the Pathe offices. It is to be released within a short time. In the meantime, the print is on its way to Mr. Kipling for his approval.

Mr. Kipling has the stills, and Dr. H. R. Maddock, who had charge of the technical end, came in for his share of praise. Says a letter written Dr. Maddock by the famous author:

"The Pathe company has sent me some splendid photos of their work on 'Without Benefit of Clergy,' and I think, from the meticulous attention to detail, I must owe a good deal to your care and knowledge. I never saw photos like them in my life. Of course, it is impossible for anyone who does not know the Punjab, not to go adrift in some detail or another when it comes to building up scenes of life there, and I count myself particularly fortunate that you should have been on the spot with your eye and your experience.

"I am waiting with all the patience I have for the film to come out. Whatever happens, we can at least say that we all tried our level best to have it right.

[Signed]

"RUDYARD KIPLING."

The next Kipling picture will be "The Gate of a Hundred Sorrows." The director has not yet been selected, though there is a big likelihood that Mr. Young may make it, unless he decides to accept another offer. Work is to be commenced in about a fortnight, with casting beginning some time next week. Following this, "Soldiers Three" will go into production at the Brunton studio.

Seven companies are now at work at Brunton's, with a likelihood of two more within a short time. It is likely that Richard Barthelmess will make his first independent production at this studio. He will shortly arrive here.

LOIS WEBER MAY GO ABROAD TO DO FILMS.

It is quite possible that Lois Weber will go abroad sometime in the near future. At least this is one of the possibilities she is now considering. In this case she will make a picture or pictures in the course of her travels. Other offers are coming to her, however, and it is just possible that she may defer her trip.

To make a big feature abroad has long been one of the most cherished dreams of the world's most famous woman director. And she begins to feel now that things are in settled enough condition to allow it.

In the meantime she is completing her picture, and independent production which deals with a big, vital theme.

Louis Calhern and Claire Windsor are featured.

Wesley Ruggles Flits.

Director Wesley Ruggles of the Oliver Morosco company left yesterday for New Orleans and Naches, Miss., to make the exteriors of the production, "Slippy McGee." The majority of the scenes will be shot in the vicinity of Naches.

Wheeler Oakman and Colleen Moore will play the leads. Frank Gereghty went as assistant director. Lanice Morrell accompanied the party as continuity assistant to Mr. Ruggles.

The company expects to remain away about six weeks.

Baker Demonstrates.

George D. Baker, who is directing a series of S. L. Pictures at Metro's Hollywood studios, is a victim of his own too conscientious efforts. He was showing Gareth Hughes, star of the productions, just how he should ford a brook in the San Bernardino Mountains, when the director lost his balance, skidded off a slippery rock and fell into the water. A sprained ankle and a new pair of trousers bore the brunt of the damage.

Carol Dempster Flash.

Carol Dempster is expected to return to America about the end of this month, according to word received from abroad.

In Griffith's New Film.

Sheldon Lewis has canceled his vaudeville time to assume the role of Jocques in D. W. Griffith's picture, "The Two Orphans." Mr. Lewis was appearing with his wife, Virginia Pearson, formerly a popular film star.

Dance Program.

George Smart, dance instructor, who is prominently interested in an art center movement, is training fifty pupils for a presentation, Saturday evening. The program will include the following numbers: "In the Garden of Love," "Crest of the Waves," and divertissements.

Co-artists with Mr. Smart in this art center movement are Mme. Ruzena Sprotte, Frank Keenan, Sidney Sprague and Margaret Olds.

Clark Pupils' Recital.

Mrs. Edith Lillian Clark will present her pupils in recital at her residence studio, Friday afternoon.

University Class.

Horatio Cogswell, head of the vocal department, college of music, U.S.C., has announced a students' recital at the Ebell clubhouse the 16th inst.

Teaching at College.

Vincent Jones, composer and head of the harmony department of the U.S.C. college of music, will teach at the summer session of the university. This will be Mr. Jones's third year at the institution and he will offer three courses in harmony, using the Alchin text and method.

Miss Carolyn Alchin has recently been in the East, where her work has gained commendation from leading musicians. Her books have been adopted by several universities.

The summer courses will include discussion of teaching problems and methods of presentation. In addition to the harmony, two courses in eartraining will be given by Julia Howell, a member of the harmony department faculty at the college, and formerly the director of music at Redondo.

Mr. Jones has recently completed a Fugal Fantasie and Chorale for piano and the first movement of a trio for piano, violin and 'cello.

Dahl Musicale.

A musical evening was given last Wednesday by Anton Dahl, pianist, assisted by Esther Van Bushan, dramatic reader at his studio, Music-Arts Building. Those appearing on the program were Anton Dahl, pianist; Alice Dorn, soprano; Mme. Pollock, Jean Walt, Dot Edwards, whistling, and Esther Van Bushan.

Joseph Zoellner Pupils.

Joseph Zoellner, Jr., of the Zoellner Quartet, presented several of his piano and violoncello pupils in recital Saturday at his residence-studio, 1250 Windsor Boulevard. Those taking part were Grace Stevenson, Olive Englund, Marie Lohlker, piano; Carle Preston and Malcom Davison, Georgia Williams and Fred Clint, violin pupils of Joseph Zoellner, Sr., assisted.

Mr. Zoellner, Jr., is a graduate of the Royal Conservatory of Brussels, Belgium, having taken the first prize as pianist in the public concour of 1910.

As 'cellist he pursued his studies at the same time with Jean Gerardy. He has made many appearances in Europe and throughout America with the oZellner Quartet.

INVITATION FROM NORTH.

San Francisco now wishes to hear the California Opera Company, for telegrams have been received from the Bay City requesting the organization to come there for a summer season. Homer Curran, manager of the Curran Theater in the northern city, has wired offering a two weeks' booking beginning July 4. The offer, however, has not yet been accepted, because of its possible interference with the proposed four weeks' engagement of the Californians at the Mason in July. Among the operas in contemplation by Managing Director William G. Stewart, are "The Fortune Teller," "Fra Diavolo," "Dorothy" and "Carmen." Mr. Stewart is now negotiating with several new singers for the mid-summer performances. Upon the company's return from San Diego, the singers will start rehearsals for the new repertoire.

"POTASH AND PERLMUTTER."

"Potash and Perlmutter" will be the final offering of the Pasadena Community Players' at their playhouse this season, beginning Thursday night. With this, they have about run the dramatic gamut from Shakespeare to Shaw and from Sheridan to Ibsen, lastly essaying the modern Hebraic story. Samuel S. Hinds and F. G. Novis will be seen in the title roles, assisted in the fun-making by Mrs. A. H. Palmer and Mrs. Guy Bates Post, formerly Adele Ritchie. Gilmor Brown is directing. Montague Glass, the author, is a member of the playhouse association.

Theaters—Amusements—Entertainments.

GRAUMAN'S RIALTO— WORLD'S MOST BEAUTIFUL LITTLE THEATRE

GRAUMAN'S RIALTO

FINAL 4 DAYS 11:15 to 11:15 Daily

The Most Outstanding Success of the Year

THOS. MEIGHAN IN "THE CITY OF SILENT MEN"

Filmed in Sing Sing Prison

Other Presentations, including a Realistic Ring Prologue.

Beginning Sunday, "THE WOMAN GOD CHANGED."

WALLACE AT THE WURLITZER - GRAUMAN'S RIALTO

GRAUMAN'S MILLION DOLLAR THEATER— THE PLAYHOUSE OF DISTINCTION

GRAUMAN'S MILLION DOLLAR THEATRE

The WILD GOOSE

Now Showing 11:15 to 11:15 Daily.

Governor Max vs. Diners

The wild goose leaves his mate, the women of America as true to their mates?

Presented by Paramount

First American appearance of RUBIO, Spain's greatest tenor.

Pavlowa, $100 Ballerina, Antonio Moreno sports in person to award his Actors Fund Festival racing auto to the lucky winner.

GRAUMAN'S SYMPHONY ORCHESTRA—MISCHA GUTERSON

HENRY MURTAGH AT THE WURLITZER

MASON OPERA HOUSE— Pop. Matinee Today 50c to $2

WORLD'S GREATEST HIT

IRENE

Nights, 50c to $2.00. Wed. Mat., 50c to $2. Sat. Mat., 50c to $2.50.

Owing to the enormous demand for seats for this engagement, arrangements have been effected to continue for one more week, and cities to be visited have been booked for later dates. Final performance June 18.

NOTHING LIKE IT EVER BEFORE

SEATS FOR NEXT WEEK ON SALE TOMORROW

MOROSCO THEATER— MATINEE TODAY

OLIVER MOROSCO PRESENTS

POSITIVELY LAST WEEK

"ADAM & EVA"

With BERTHA MANN & GAYNE WHITMAN

Mats., 2:15 sharp, 10c to 50c. Eves., 8:15 sharp, 10c to $1.

NEXT ATTRACTION—"3 FACES EAST"

MAJESTIC THEATER— MATINEE TODAY

FOURTH BIG WEEK

"Turn To The Right"

With MARY NEWCOMB and EDWARD EVERETT HORTON

SUPERBA— 518 S. Broadway

SUPERBA

A Red-Blooded Romance of a Sea Rover's Desperate Fight for Life and Love.

"THE WALLOP"

Starring HARRY CAREY

GARRICK— Bdwy. at Eighth POPULAR PRICES.

"FATTY" ARBUCKLE in "THE TRAVELING SALESMAN"

STARTING SUNDAY "THE CLANSMAN"

D. W. GRIFFITH'S MASTERPIECE.

WALKER AUDITORIUM THEATER ALL THIS WEEK

Matinees 10c-20c.

"RECKLESS WIVES"

GORE'S CAPITOL THEATER— Spring at Fifth

ARMSTRONG'S LATEST MUSIC REVUE "SOME NIGHT."

BABY DOLLS

FRIDAY NITE—CHORUS GIRLS' CONTEST

HIPPODROME— Main St. at 6th

NOW SHOWING

WILLIAM RUSSELL in "COLORADO PLUCK"

LARRY SEMON in "THE RENT COLLECTOR"—VAUDEVILLE

THEATER DE LUXE— Alvarado, OPPOSITE WESTLAKE PARK

TODAY

"STRAIGHT IS THE WAY"

ADDED ATTRACTIONS.

COMPOSER PLAYS.

Errol Collins, who [illegible] notes as a composer, [illegible] "return engagement" [illegible] Broadway Theater [illegible] ing two of his most [illegible] "On Porto Rico Isle" [illegible] Showers." Ten years [illegible] like song at Clune's [illegible] in the interval since [illegible] ance there a decade ago [illegible] the theater have been [illegible] of his compositions which [illegible] popular favor. Among [illegible] these are "You," a [illegible] the "Midnight Blues" [illegible] final "Avalon" song, [illegible] to the theater's [illegible] ter Howard Enstell.

ACTORS' FESTIVAL.

Scenes taken by [illegible] at the Actors' Fund [illegible] Los Angeles speedway [illegible] day are showing at [illegible] Theater. The various [illegible] the pageant are [illegible] flip, which will remain [illegible] mainder of the week.

BATHING GARB FUROR.

Marie Prevost [illegible] bathing suit and [illegible] her aquatic adventures [illegible] tub, about two weeks [illegible] she is having another [illegible] surf-shimmy tailored [illegible] for she has discovered [illegible] scenario writer at [illegible] supplied a sensational [illegible] bathing party as one [illegible] of her first starring [illegible] picture will be called [illegible] fly."

RETURNS TO AMERICA.

Founder of Pilgrimage Play Is Soon Due Here.

Christine Wetherill Stevenson, founder of the Pilgrimage Play, arrived in New York City Saturday on the Aquitania. Mrs. Stevenson has been on an extended research tour through the Holy Land in order to perfect the play for the coming season. She visited the remote corners of Palestine, Egypt and India, and purchased over $2000 worth of costumes which will be used during the coming season.

Mrs. Stevenson expects to arrive in Los Angeles the 14th inst., and rehearsals will commence on the 17th. Henry Herbert, the English actor, is closing his New York season and is again to play The Christ. William Sauter, of the Walter Hamples cast, in a revival of Shakespeare's plays, will accompany Mr. Herbert and will be seen in an important role. Miss Gloria Rollins, also of New York, will appear as the Samaritan woman.

The cathedral pipe organ is being installed under the direction of H. Ellis Reed, executive secretary, who has charge of the massive construction work which is turning a canyon into a beautiful theater.

The stage has been enlarged from forty-two to sixty feet and the seating capacity increased to over 1400.

The entrance to the grounds has been planted to olives, figs and grapes to give an atmosphere of Palestine.

Every detail will be complete and perfected by the last of June and the complete production ready for the opening night, July 11. A preview will be given Friday, July 8, for the clergy and patrons.

BATHING GIRL SHOW AT NEW PANTAGES.

Splash! Splash! Splash! You'll get and eye full this week at New Pantages Theater, unless you carry an umbrella in front of your face. But then you'd miss a lot if you did. For Lottie Mayer and her sirenic sand "witches" are there, and they're worth watching.

Some class to those rubber bathing suits! And the diving and other aquatic stunts make you think you're looking at a film comedy bathing pool. They're certainly a pleasing-to-look-at group are the aquatic sirens.

Whoever is anxious to see Corinne Griffith, and there are many, no doubt, as her fame and beauty have been recently extolled more and more fervently, have the oportunity for she is appearing in "What's Your Reputation Worth?" You'll probably find it's worth a good deal more than you thought. At least the purpose of the picture is well conveyed, even though some of the situations are preposterous. Miss Griffith appears like a nymph in a fountain of pearls in the opening sequence, and charms you with her portrayal throughout the picture.

The vaudeville bill, as a whole, is pepped up with jazz and melody. George and Paul Hickman, billed as Darkness and Dawn, have the ragged offering. Lots of snappy rhythm, holds sway, though, in the songs of Cecil Engle and Hazel Marshall, and the "phonograph-record" act of Louis Hamlin and William Mack. The Paramount Four warble attractive harmonies, while Leland Clifford and Lida Bothwell have a nifty art and music turn.

POPULAR SONG REVIVAL.

Such old-time sings as "A Bicycle Built for Two," "The Sunshine of Paradise Alley," "Two Little Girls in Blue," "On the Banks of the Wabash," and others are being revived this week at Tally's Theater. Their retention of popularity is attested by the applause that greets Martin Van Bergen, basso, after he sings "Dear Old Girl" and "Old Black Joe."

Many requests for the old-time favorites are being received.

"DEAR OLD NEW YORK."

A novelty never before screened, it is said, is showing as an added attraction with Tom Moore's comedy, "Made in Heaven," at the California Theater. It is called "Dear Old New York," and gives the spectator a joy ride around the metropolis, which should be of interest not only to former New Yorkers, but also to everyone else, whether they have ever visited the big town or not. It is presented in a humorous vein, produced and titled by Joseph Mattingly.

CHORINES TO COMPETE.

A chorus girls' contest will take place Friday night at the Capitol Theater. Every member of the Armstrong Baby Dolls ranks will furnish her solo entertainment, the audience acting as judge of her ability.

"CLANSMAN" REVIVAL.

"The Clansman," the production which gained D. W. Griffith his wide popularity and fame, is to show at the Garrick Theater beginning Sunday. The picture was recently revived with success in New York and consequently seems to be regarded as a good exhibitors' bet.

FROM NORTH.

now wishes to hear
pera Company, for
been received from
uesting the organi-
here for a summer
Curran, manager
ater in the north-
red offering a two
beginning July 4.
er, has not yet been
e of its possible fu-
the proposed four
nt of the Californ-
on in July. Among
postemplation by
r William G. Stew-
Fortune Teller."
"Dorothy" and
Stewart is now re-
veral new singers
mer performances.
ng's return from
singers will start
e new repertoire.

PERLMUTTER."

erlmutter" will be
of the Pasadena
ed at their play-
beginning Thurs-
this, they have
matic gamut from
Shaw and from
ce, lastly ensaying
rotic story. Samuel
G. Novis will be
roles, assisted in
by Mrs. A. H.
Guy Bates Post,
Ritchie. Gilmor
Montague Glass.
mber of the play-

COMPOSER PLAYS

Errol Collins, who has
note as a composer, is
"return engagement" at
Broadway Theater this week,
ing two of his most popular
"On Porto Rico Isle" and
Showers." Ten years ago, h
lings many at Clune's Broad
in the interval since his
ance there a decade ago, p
the theater have heard a
of his compositions which
popular favor. Included
these are "You," a fox trot
the "Midnight Blues," and the
inal "Avalon" song, first
to the theater's audiences
ter Howard Enstedt.

ACTORS' FESTIVAL FUN

Scenes taken by special
at the Actors' Fund Benefit
Los Angeles speedway last
day are showing at the
Theater. The various side-
the pageant are included
flips, which will remain for the
mainder of the week.

BATHING GARB PURSUES

Marie Prevost burned her
bathing suit and vowed to
her aquatic adventures to the
tub, about two weeks ago.
she is having another scanty
surf-shimmy tailored to her
for she has discovered that
scenario writer at Universal
supplied a sensational
bathing party as one of the
of her first starring vehicles.
picture will be called—"The
fly."

Amusements—Entertainments

'S RIALTO— WORLD'S MOST BEAUTIFUL LITTLE THEATRE

MAN'S RIALTO BROADWAY NEAR 8TH

NAL 4 DAYS 11:15 to 11:15 Daily

MEIGHAN

E CITY OF

LENT MEN"

THE WURLITZER—GRAUMAN'S RIALTO ORCHESTRA

MILLION DOLLAR THEATER— BROADWAY AT THIRD

MANS THE PLAYHOUSE OF ORIGINALITY

LAR THEATRE

Now Showing 11:15 to 11:15 Daily.

The WILD GOOSE

Gouverneur Morris vs. Divorce

The wild goose never leaves his mate. Are the women of America as true to their mates?

PHONY ORCHESTRA—MISCHA GUTERSON, CONDUCTOR AT THE WURLITZER

RA Pop. Matinee Today 50c to $2.00

WORLD'S GREATEST HIT

RENE

Owing to the enormous demand for seats for this engagement, arrangements have been effected to continue for one more week, the cities to be visited being arranged for later dates. Final performance June 18.

NOTHING LIKE IT EVER BEFORE

R NEXT WEEK ON SALE TOMORROW

THEATER— MATINEE TOMORROW

OLIVER MOROSCO PRESENTS

TIVELY LAST WEEK

AM & EVA"

BERTHA MANN & GAYNE WHITMAN

10c to 50c. Eves., 8:15 sharp, 10c to $1

ET ATTRACTION—"3 FACES EAST"

MATINEE TODAY 2:15

Main Sun., Wed. and Sat., 25c and 50c Eves., 25c to $1.

R—

H BIG WEEK THOMAS WILKES PRESENTS

n To The Right"

WCOMB and EDWARD EVERETT HORTON

518 S. Broadway

SUPERBA Carl Laemmle Presents

A Red-Blooded Romance of a Wanderer, Rover's desperate fight for Life and Love.

"THE WALLOP"

Starring HARRY CAREY

"FATTY" ARBUCKLE

in "THE TRAVELING SALESMAN"

NG "THE CLANSMAN"

D. W. GRIFFITH'S MASTERPIECE.

UDITORIUM THEATER GRAND AT 9TH NEAR BROADWAY

ALL THIS WEEK

"RECKLESS WIVES" Evenings 15c-25c-50c.

TOL THEATER— Spring at Fourth Phone 10000

BABY DOLLS King

DAY NITE—CHORUS GIRLS' CONTEST.

E— Main St. at 4th

NOW SHOWING

RUSSELL in "COLORADO PLUCK"

IN "THE RENT COLLECTOR"—VAUDEVILLE

LUXE— Alvarado, Bet. 6th and 7th OPPOSITE WESTLAKE PARK

TODAY

STRAIGHT IS THE WAY"

ADDED ATTRACTIONS.

Fitzgeralds FOR THE ADVANCEMENT OF MUSIC

For Health

Have you ever thought, Mr. Business Man, or Professional Man, of good music in relation to your health?

Health is harmony. Music is the essence of harmony.

A few moments of good music in the evening, as played by the world's greatest pianists, through the wonderful

KNABE WITH THE AMPICO

will do more to restore and build up health of mind and body than any medicine. It refreshes like a cool and gives zest for the work of the coming day.

Let us demonstrate what the Knabe with the Ampico will mean to YOU.

FITZGERALD MUSIC CO. HILL STREET AT 727-729

INCOME FOR SALE!

$12,240.00 Per An.

Terms $25,000.00 Cash

Leases of $60,000.00 can run as long as desired at 7% flat loan from owner. This is a MODERN BUSINESS BLOCK in the city of Modesto and has a wonderful future. All leased up and a waiting list. This is being offered a real opportunity for someone. So hurry. If interested write or call owner.

MRS ELLA SHAW, 915 15th Street Modesto, Cal.

OH! BOY! That's what you'll say. It even makes old cars look like new.

NITROGEN-CARBON-OXYGEN WILSO CHEMICAL WORKS, LOS ANGELES

AUTO POLISH

Easy to apply, not greasy, gives a hard and lasting finish. Dust does not stick to it. It is water proof. Price $1.

If your dealer does not have it, address 3025 South Vermont

DODGE BROTHERS

ANNOUNCE

a Substantial Reduction in the Prices of Their Cars Effective June 8th

ALBERTSON MOTOR COMPANY

SIXTEENTH AND FIGUEROA

60684 Pico 3362

FIGHTING FOR STATE PLUMS.

Bay City Man Recommended as Enforcement Agent.

McCabe Likely to Land Place in Federal Mint.

Snag is Struck in Naming of Northern Attorney.

[EXCLUSIVE DISPATCH.]

WASHINGTON, June 7.—Senator Shortridge has recommended for appointment as prohibition enforcement officer for the entire Coast, John Exnicios of San Francisco. He will be supreme in this work in the States of California, Arizona, Nevada, Oregon and Washington. His appointment has been indorsed by Senator Stanfield of Oregon, Senator Oddie of Nevada, and will be approved by the other Senators from the States mentioned, according to the latest information available tonight.

E. F. Mitchell, formerly of Fresno, and in charge of Republican State headquarters during the campaign at San Francisco, has been recommended for State Prohibition Director. His duty will be to issue all permits for liquor withdrawals in California.

PLUM AT MINT.

It was also decided to recommend the appointment of John McCabe, brother of Al McCabe, Insurance Commissioner of the State, to be assayer at the San Francisco mint. This office is the one next in importance to the superintendent of the San Francisco mint, and the man named will be the chief assistant of the mint superintendent.

John P. McLaughlin, State Commissioner of Labor, has practically been agreed upon for Internal Revenue Collector of the Northern District, but the indication that he might be named has brought a volume of protests from business firms in San Francisco. In spite of this his appointment probably will go through, as the Commissioner of Internal Revenue is insisting that the place be filled at once.

COMPROMISE LIKELY.

The compromise plan for the filling of the office of United States Attorney for the Northern District of the State struck a snag in the San Francisco conferences. State Senator Nelson and his friends are insisting on getting the big plum. Ray Benjamin is making a hard fight to land Nelson in the job and is keeping the wires hot to Washington. There is still good prospect of the original slate going through as planned unless the friends of Nelson insist on a deadlock, in which event the Department of Justice will fill the place.

Republican National Committeeman Crocker arrived from Europe in New York today and will arrive in Washington tomorrow to take part in the meeting of the national committee to elect a chairman to succeed Will H. Hays. The meeting of the committee may be delayed a day, as it will probably adjourn out of respect for the memory of A. T. Hert, national committeeman from Kentucky, who died suddenly at the Willard this afternoon of apoplexy.

MIDDLE WEST NEWS IN BRIEF.

[EXCLUSIVE DISPATCH.]

DENVER, June 7.—Mr. and Mrs. Claude Boettcher, who have been abroad for many months, are now in London. They expect to sail for home about June 7.

Mrs. Richard H. Field and her daughter, Miss Cornelia, have returned home after passing two months in Kansas City, where they went to attend the marriage of Mrs. Field's son.

Mrs. Henry M. Porter and daughter, Miss Ruth Porter, are passing several days at Hilltop, their summer home in Bear Creek Canyon. They have as their house guests the Misses Camilla and Grace Herrington.

Mrs. Austin G. Case and her daughter, Miss Virginia, have returned from New York City, where Virginia has been studying this winter.

Miss Phyllis Campion, who is attending school in Washington, will visit in Virginia before returning home for the summer.

Mrs. James G. Atkins, who has been visiting her parents, Mr. and Mrs. Victor H. Kennicott, has returned to her home in San Diego. Mrs. Kennicott was accompanied by her daughter. She will pass several months there.

ST. PAUL.

ST. PAUL, June 7.—Mr. and Mrs. Kenneth Brill, South Hamline avenue, returned Saturday from a northern motor trip. Mr. and Mrs. Brill have bought the house they have been occupying at 43 South Hamline avenue.

Dr. and Mrs. Archibald MacLaren and family, 413 Holly avenue, will move Tuesday to their summer home at Dellwood.

Mrs. Lou Ella Archer will return June 29 from Phoenix, Ariz., and will join her parents, Mr. and Mrs. George A. Archer, at their summer home at Dellwood.

Mr. and Mrs. William Fellows Peet, 110 Virginia avenue, will go this week to their summer home at Manitou Island, White Bear Lake.

Mr. and Mrs. Robert A. Rice and family, Portland avenue, have moved to their home at Marine on the St. Croix for the summer season.

DETROIT.

DETROIT, June 7.—Mr. and Mrs. C. J. Austin and Mr. and Mrs. James L. Lee were guests of Mrs. J. Titus in Battle Creek last week. Mrs. Austin will visit in Battle Creek for several days.

From her former home on East Willis avenue, Mrs. M. W. Cleveland has removed to the home of her son-in-law and daughter, Mr. and Mrs. W. B. Doyo, West Boston Boulevard. Mrs. Cleveland will leave soon for her summer home on the Lake of Bays, Muskoka.

Accompanied by her daughter Elizabeth, Mrs. G. Jay Vinton will sail June 30 for an extended European trip.

Mrs. Warren C. Breidenbach (nee Rasch) and son Warren, Jr., of Dayton, O., are the guests of Mrs. Breidenbach's parents, Mr. and Mrs. Frank A. Rasch of Seward avenue.

DES MOINES.

DES MOINES, June 7.—Mr. William Firth of the Drake music faculty sailed yesterday for England. He will spend the summer in Birmingham.

Mr. and Mrs. W. E. Slingerland of Indianapolis are visiting at the home of the latter's sister, Mrs. J. F. Conrad. Mr. and Mrs. Slingerland are en route to Denver.

Miss Florabelle Houston of Los Angeles is in the city as the guest of Mrs. George H. Henshaw.

Lawrence Morris, son of Mrs. Charles H. Morris, has returned from Tucson, Ariz., where he has been attending the University of Arizona.

ST. LOUIS.

ST. LOUIS, June 7.—The marriage of Miss Ethel Lynne Pulliam of St. Louis and Oklahoma to Homer William Eddy of Barcelona, Spain, was solemnized Saturday night.

Miss Camilla A. Pessemier, daughter of Mr. and Mrs. Henry J. Pessemier of Tacoma, Wash., will be married to Anthony Henry Tranel of St. Louis June 22 at Tacoma.

Mrs. Theodore G. Barstow has gone to Lake Forest, Ill., to visit her brother and his wife, Mr. and Mrs. Benjamin Leslie Behr. Mr. Barstow will join them in about ten days in Chicago for the Chicago horse show.

INDIANAPOLIS.

INDIANAPOLIS, June 7.—Miss L. Gillion, has departed for residence in Los Angeles. She is accompanied by her sister, Mrs. C. L. Davis and daughter, Priscilla, who will remain in the West for the summer season.

The marriage of Miss Margaret Harlan to Wickliffe H. Lewis of Indianapolis, will be next Wednesday.

Dr. Walter N. Sharp and son, Murry, have left for Boston, Mass., where they will visit for two weeks.

Charles T. Whitsett has returned to Indianapolis after spending the winter in Florida.

KANSAS CITY.

KANSAS CITY, June 7.—Dr. and Mrs. John Punton have returned from Pasadena, where they spent the winter, and are spending a few days with their sons, Mr. Frank Punton and, Mr. John Punton, Jr., before leaving for their summer home at Ludington, Mich. Charles Punton, who has been attending the California Institute of Technology at Pasadena, will spend the summer at an officers' training camp for engineers, at Humphreys, Va.

Mr. and Mrs. William Lloyd and Mrs. Frederick C. McDonald of New York, are the guests of Mr. and Mrs. Stanley Ferguson. They will leave in a few days to visit Mr. and Mrs. Dewitt Davis in Los Angeles.

Mr. J. F. Houlehan and nephew, John Henry Murphy, left yesterday for a month's visit in Los Angeles.

Mrs. Vinton Baldwin left today for California.

AKRON.

AKRON, June 7.—Mrs. Edward Brouse has returned from Charlottesville, W. Va., with Mr. and Mrs. William Wood.

Mr. and Mrs. W. H. Sipe of Wickley, Pa., have arrived to spend the summer with Mrs. Sipe's parents, Mr. and Mrs. J. W. Gauthier.

Mrs. George Allen is visiting Mrs. May Taylor in Washington.

Miss Alvenda Madden of New York City has arrived to spend the summer with Miss Imogene Jenkins.

MILWAUKEE.

MILWAUKEE, June 7.—Howard Green has left for Asheville, N. C., to attend the graduation of his son, Jack Greene, from the Asheville school. They will spend some time in New York and Ithaca before returning.

Mrs. D. Newberger, Cincinnati, is the guest of Mr. and Mrs. Sanford Cohen.

Mr. and Mrs. W. A. Edmonds have returned from a motor trip to Plum Lake, Wis.

Miss Carol Camp has returned from a two months' visit in California.

Mrs. William N. Lane and family have left on a trip through the West.

GIVE GO-BY AGAIN TO INTERNATIONAL.

AMERICANS AGAIN REFUSE TO JOIN INTERESTS WITH TRADE UNIONS.

[BY A. P. NIGHT WIRE.]

DENVER, June 7.—The executive council of the American Federation of Labor has again decided to stand by its announced decision not to affiliate the American labor movement with the International Federation of Trade Unions, it was learned tonight.

While on its way to this city in a special train to attend the annual convention of the federation, which opens next week, the council drafted a communication declining, for the second time, to heed the European organization's appeal for the membership of American labor.

The council, at its regular meeting in Cincinnati last month, decided to refuse the invitation of the international, but withheld its reply.

The new communication, which will be forwarded within the next week, will reiterate the council's position that the Socialistic program of the international must be modified, the national autonomy of the American federation guaranteed and the system of dues must be revised, if the American labor movement is to take out affiliation.

The position taken by the council in regard to affiliation with the international is expected to be an issue in the convention as several central labor unions have announced their intention to oppose the stand taken by the federation's executive body.

GENERAL ASSEMBLY IN FAVOR OF UNION.

[BY A. P. NIGHT WIRE.]

TORONTO (Ont.) June 7.—Organic union of the Presbyterian, Methodist and Congregational churches was approved by the Presbyterian general assembly of Canada today, 410 to 111. The resolution provided "that the general assembly take such steps as may be deemed best to consummate organic union as expeditiously as possible."

An amendment which was offered at the same time provided "that the assembly at no time seek the consummation of organic union without a clear and unmistakeable mandate from the people."

The result of today's vote was but little different from the vote on union taken at the Winnipeg assembly in 1918, when the returns were 406 to 90 in favor of union. The first vote on the question, taken in 1911 at Edmonton, also was in favor of union.

A new dessert, A new large size, Cherry-Creme-Chocolate, A 5c prize. Remember the BIG RED CHERRY

PACKERS ASK LOWER WAGES.

Petition Filed With Federal Judge Alschuler.

Also Want Relief from Penalties on Hours.

Declare They Are Doing Business at Loss.

[BY A. P. NIGHT WIRE.]

CHICAGO, June 7.—A further wage reduction of 5 cents an hour for all packing-house employees paid on an hourly basis, and proportionate cuts for piece workers, were asked today by the Chicago packers in a petition filed with Federal Judge Samuel Alschuler, federal arbiter.

The reductions, if granted, would affect approximately 60,000 workers in all parts of the country. The petition asked that a full hearing be held before June 13, and requested that the reductions be made retroactive to that date.

RELIEF FROM PENALTIES.

Relief from the penalties imposed on the packers in the form of working hour restrictions also was asked. With the eight-hour day in force, it was explained, the packers were guaranteed forty hours of work per week and paying overtime after eight hours. It was suggested that this be changed to guarantee of forty-eight hours' work and the agreement obliging them to pay overtime after eight hours be abolished. Thus overtime would not be paid after forty-eight hours' work a week.

The minimum rate paid at present is 45 cents per hour to which it was cut from 53 cents in March following the abrogation by the packers in February of a war-time agreement under which Judge Alschuler was the mediator.

"At present the industry is passing through a period of depression," the petition said. "But we are only in the first stages of business depression. Although wholesale commodity prices have materially declined, interest rates and wages are still high. The history of business cycles shows clearly that both wages and interest rates must fall substantially from the peak level before business can get out of the trough of industrial depression. And even after the fall, a considerable interval is generally required before confidence is restored and the upward trend again begins."

As proof of the fact that they do not control prices, the petition asserted that the packers had continued to do business at a loss amounting to millions of dollars while the farmer was getting less for his product than he did before the war. It was asserted that if the packers could have gotten only 1-10 of a cent more per pound for their output than they received, a normal profit would have been earned.

WAGES CUT PROFITS.

Wages, it was asserted, constituted 45 per cent of their cost of doing business and these costs had increased despite a drop in living expenses and losses suffered by stock producers and the packers.

"Compared to other days," it was asserted, "labor is entitled to a larger share of what it produces, but it is also clear that if that portion is increased or allowed to remain at a point that business is stagnant and the industry involved is carried on at a loss, the wage earner will suffer a loss as acute as that borne by the producer and investor.

"The farmer and the producer have taken severe losses; the earnings of the investor are wiped out; relatively the wage earner has not taken his share of the burden of readjustment."

MURDER TRIAL IS POSTPONED AGAIN.

MRS. ORTHWEIN'S CASE DOES NOT COME UP BECAUSE OF ELECTION.

[EXCLUSIVE DISPATCH.]

CHICAGO, June 7.—Trial of Mrs. Cora Isabella Orthwein for the murder of Herbert P. Ziegler, which originally was to have begun on May 16, was today continued for the fourth time. Because of the judicial election yesterday and shifting of judges, the trial was put over to Wednesday. Miss Viola Deckery, whose tattling of Ziegler's escapades figured largely in the shooting, will be the principal witness. She did not appear in court today.

Mrs. Ziegler, widow of the slain man, will take the stand in an effort to purge her husband's memory of the charges made after his killing. The aged father of the murdered man also will testify. Elaine, the 16-year-old daughter of Ziegler, may appear as a witness. It has been intimated that his love for his daughter led Ziegler to attempt to break off his relations with Mrs. Orthwein.

Harding Plans New Conference.

[BY A. P. NIGHT WIRE.]

WASHINGTON, June 7.—President Harding is planning to hold, within a few days, the second of his general conferences with leaders in American finance. Bankers from the Middle West are to come here for the meeting, but it is understood that the list is not yet complete.

"I'd Love to Have a Grand Piano, *but*—

—I Have No Room for One
—They Are so High in Price"

The only two reasons ever offered for not enjoying a Grand Piano in the home have been removed by

The Francis Bacon Baby Grand

It is small enough to fit into the coziest bungalow or apartment. And the price is only

$795

on desirable terms.

Step in and see this masterpiece of piano craftmanship today or this evening.

PLATT MUSIC CO. One door N. of Orpheum 622 S. BROADWAY

"For Better Music in the American Home"

FULL DRESS

Are you fully prepared for that big event—the June wedding which calls for Full Dress and all accessories?

We are ready to advise you as specialists and provide everything that's correct in style and satisfactory in quality.

Woolf & Bean

"The Full Dress Men"

Merchants Bank Bldg. Second Floor Sixth and Spring

The "ROTOR" Heel

A Ground Gripper Feature

To properly pivot the foot so you will not toe out in walking, as so many people do, and to absorb the jar in walking the "Rotor" heel is used in all Ground Gripper Shoes.

It is a specially designed rubber inset—only one of the several Ground Gripper provisions for your comfort and health.

C. H. Fontius Ground Gripper Shoes

616 South Hill St. Phone 19139

Ground Gripper Shoes are made for men, women and children.

GROUND GRIPPER SHOES

"A Place for Every Toe, Every Toe in Its Place"

SHIPPING MERGER IN JAPAN IS PROPOSED.

COMPANY WITH $350,000,000 CAPITAL IS SCHEME AFOOT IN TOKIO.

[BY A. P. NIGHT WIRE.]

WASHINGTON, June 7.—A Japanese shipping merger has been proposed, the Commerce Department was advised from Tokio today, the promoters hoping to control about 2,500,000 tons of shipping capitalized at $350,000,000.

Various subsidized companies would turn over their ships to the holding company, while their other assets would be divided among present shareholders. Shareholders of the Nippon Yusen Kaisha would receive $37,500,000 in new company shares as covering uncompleted ships, business premises and the right to operate the Nippon Yusen Kaisha lines, while about $75,000,000 in other assets of the Nippon Yusen Kaisha, would be distributed among the present shareholders.

J. Magnin & Co.
The Ambassador Hotel
EXCLUSIVE MODES for WOMEN
Daytime and Evening Dresses
Suits - Coats - Wraps
Millinery. Blouses. Accessories
Sport Apparel Unimpeachably Correct
Consistently Moderate Prices

Is the suit worth the price?

You know it is if you see this name—

Hart Schaffner & Marx

That's why this label is a small thing to look for—a big thing to find

Copyright, 1921, Hart Schaffner & Marx

These clothes are sold by
F. B. Silverwood

SENATE STICKS BY BORAH PLAN.

House Sends Naval Bill to Conference.

No Instructions Regarding Disarmament.

Porter Substitute Denounced by Democrats.

[EXCLUSIVE DISPATCH.]

WASHINGTON, June 7. — By a vote of 232 to 110, closely following party lines, the House today sent the naval bill to conference with no specific instructions to its managers regarding the Borah disarmament amendment unanimously adopted by the Senate.

The House members of the conference, however, will go into the parley prepared to insist on the scrapping of the Borah amendment and the substitution of the Porter proposal. The Borah amendment asks the President to enter into negotiations with Great Britain and Japan for curtailment of naval building programs while the Porter substitute merely concurs in the President's expressed hope of general disarmament.

CONFERS WITH HARDING.

Representative Mondell, majority leader in the House, conferred with President Harding today and found him well pleased with the Porter plan. Senator Poindexter, acting chairman of the Senate Naval Affairs Committee, also conferred with the President and it was learned afterwards that the Senate conferees would insist to the last ditch on the Borah amendment. No explanatory statements were forthcoming from administration circles, but it is understood that President Harding while personally preferring the Porter substitute, will not directly intervene in the controversy and will be content to leave the two houses of Congress to work out a solution.

In the House debate preceding the sending of the naval bill to conference, the Democrats made it clear that they will stand almost to a man with the Senate and against the Porter plan. They demanded and secured tentative promises of the right to vote separately on the Borah amendment. They expect to have the support of many Republicans if such a vote is obtained.

The Porter substitute was roundly denounced by Democratic speakers. Representative Connally of Texas called it "colorless—one-half of 1 per cent and meaningless." He charged that it was "born in secret conclave of Republicans who at the last session killed a disarmament bill that had teeth in it." He accused Representative Butler of Pennsylvania, chairman of the Naval Affairs Committee of being "for a big navy and no disarmament."

"Why, I initiated the disarmament movement," exclaimed Representative Butler.

Representative Garner of Texas and Representative Pou of North Carolina made vigorous please for a chance to vote separately on the Borah amendment.

MELLON URGES CASH FOR AID TO FARMERS.

SAYS GOVERNMENT FORMED FARM BANKS AND MUST NOW SUPPORT THEM.

[BY A. P. NIGHT WIRE.]

WASHINGTON, June 7.—Legislation authorizing the treasury to place $50,000,000 at the disposal of the Federal Farm Loan Board for relief of agricultural interests was advocated today before the House Banking Committee by Secretary Mellon. The treasury now has $6,000,000 on deposit with the board, and in addition, he said, is holding $183,000,000 in farm loan bonds for which at present there is no market.

"If aid ever was needed, it is needed now," he said.

Replying to Representative MacGregor, Republican, New York, Mr. Mellon said it would not be advisable for the government to loan money to people in cities for construction of houses.

"We have established farm loan banks and it is imperative that we keep them functioning," he said. "No agencies for relief to industry have been created. We have not embarked on a paternalistic policy, and are not under the obligation of keeping established agencies in operation."

Mr. Mellon said he would not favor government relief to farmers if the farm loan banking system was not established. Congress has created the system, he added, and steps must be taken to keep it in operation. Ample funds can be furnished by banks and private financial interests for other lines of industry, the committee was told.

RIGHT OF WOMEN TO BE JURORS ARGUED.

ILLINOIS LITIGATION GIVEN TEST IN ARGUMENTS ON MANDAMUS SUIT.

[EXCLUSIVE DISPATCH.]

CHICAGO, June 7.—Right of women to serve on juries in Illinois was given additional impetus today when a hearing was had on a mandamus suit brought by a woman against Robert M. Sweitzer, County Clerk, and the jury comissioners. The chief argument was made by Attorney Margaret L. Fay, who based her contention on a clause in the Illinois law which provides that "jurors shall be chosen from the electorate," of which women, by virtue of the Nineteenth Amendment, are now a part.

Levy Mayer appeared on behalf of the county officials and argued points of constitutionality which define trial by jury as trial "by twelve good men and true."

"The law provides that a man shall be tried by a jury of his peers," Mr. Mayer contended. "Would a man be tried by his peers if there was one woman with the eleven men on the jury?"

"No," Mrs. Fay responded, "but is a woman being tried by a jury of her peers when there are twelve men on the jury?"

PULLMAN WAGE ROW NOW BEFORE BOARD.

[BY A. P. NIGHT WIRE.]

CHICAGO, June 7.—The wage dispute of the Pullman company and its employees, who are taking a strike vote over a proposed reduction, was brought before the Railroad Labor Board today as the final submission by transportation lines in their move for lower wages. Objections by union-labor leaders prevented a full hearing of the dispute, the board taking the question of whether the dispute was properly presented, under consideration. The company may be allowed to proceed later.

The Pullman company brought up its case after mass meetings of the employees failed to agree to a proposal of the company that wages be returned to the basis prior to the wage award of July, 1920. Union representatives declared no attempt was made with labor organizations to settle the dispute.

POLES who like good food, nicely served, at reasonable prices, go to Ona Maas's Pot and Roast Grill, 311 South Spring.

RETAILERS MUST REDUCE PRICES.

To Their Interest, Declares Dry Goods Executive.

Controllers' Congress Also Talks Pink Nighties.

Gauzy Things That Hang by Strings Replaced.

[EXCLUSIVE DISPATCH.]

CHICAGO, June 7.—"It is to the interest of retailers to reduce prices lower," said Harold R. Young, Washington, secretary of the National Retail Dry Goods Association, at the Controllers' Congress of that organization in session here today.

"By next fall it will be necessary for retailers to sell 160 articles, as against last year's 100. The man who continues to hold up prices will come to grief."

Here are some further facts brought out by officials of the association attending the Congress:

HAVE TO SELL MORE.

"The buyers' strike, at least so far as the retail dry goods business is concerned, does not exist. The merchants of the country are selling 125 articles as against 100 a year ago, but because of 33 1-3 per cent lower price levels they must sell 150 articles, or 50 per cent more than last year to break even. The merchants are realizing on 85 per cent of the dollar volume of 1920."

It is expected that a uniform system of accounting will be installed in stores throughout the country within three months, from which the government may be furnished with exact statistics every month as to price tendencies, profits and merchandise movements to aid in getting back to normalcy.

Excess profits, special taxes, surtaxes and pink nighties were also topics of discussion.

TAX LAW UNFAIR.

Carlos B. Clark of Detroit, said the 1918 tax law is unfair in that it discriminates in favor of the rich man, who has to spend a much smaller proportion of his income for necessities than does the man with a moderate income.

Mr. Clark advocated the elimination of all excess profits, special taxes and surtaxes and the substitution of a gross sales tax on all business.

PINK NIGHTIES, TOO.

Miss Iva L. Schull of Detroit told the delegates that gauzy pink silk nighties, trimmed with tiny rosebuds and hanging from the shoulders by silk ribbons are being replaced today by French hand-made and domestic articles in batistes, lawns and lisles.

"These less expensive articles are just as exquisite and dainty and the next best thing to having silk next to the skin. The embroidered importations with lace filet and cluny are particularly sweet and are appealing more and more to the American girl as she becomes less extravagant in her tastes," said Miss Schull.

CHICAGO CARPENTERS REPUDIATE LEADERS.

MEN UNDER INDICTMENT FOR GRAFT DROPPED, AND OPPONENTS SEATED.

[EXCLUSIVE DISPATCH.]

CHICAGO, June 7.—It has been the custom among labor unions to re-elect their leaders when they were under indictment or in jail, or otherwise afoul of the laws, but Chicago unions appear to be seeing a great white light, following the startling disclosures before the Dailey commission.

William Brims, president of the carpenter's district council, who is under indictment for graft, has been repudiated by his union, and Harry Jensen, long an opponent of Brims and his methods, was elected in his place. This is the first of the unions to take the advice of the Dailey commission and "clean house." The effect upon all other unions was startling and there are indications that a number of grafting union czars will lose their crowns. The carpenters also threw out two of their business agents and elected successors, who will work with President Jensen.

The Illinois Legislature has voted an appropriation of $20,000 to continue the Dailey commission in operation after the legislative session closes.

CHINA FAVORS LEAGUE DISARMAMENT PLANS.

DR. WELLINGTON KOO NOTIFIES SECRETARY OF HIS COUNTRY'S INTENTIONS.

[BY CABLE AND ASSOCIATED PRESS.]

LONDON, June 7. — Dr. V. K. Wellington Koo, Chinese representative in the League of Nations, has notified the secretary of the League that it is the intention of the Chinese government to give effect to the League Assembly's recommendation concerning limitation of expenditure on armaments.

The League of Nations, at the assembly held in Geneva in December last, recommended that the powers limit their expenditures on armaments during the next two years to their appropriations for that purpose during the last year.

China is the first nation to notify the League secretariat officially of an intention to adopt the recommendation.

STEAMSHIP COMPANY BREAKS WITH UNIONS.

[BY CABLE AND ASSOCIATED PRESS.]

VERA CRUZ, June 7.—The Compania Naviro de Navegacion, a steamship company controlled by the government, today abrogated its contracts with the Union of Engineers and Seamen. This action is believed to be a result of the strike called by the union as a protest against President Obregon's policy toward the radical extremists.

The manager of the company notified the union leaders that in future the company will make individual contracts with its men.

BEAUTIFUL time of year now at Santa Barbara. Spend a few days at Hotel Arlington, its cuisine and service will delight you.

TAXI DRIVERS STAGE BATTLE IN STREETS.

CHICAGO POLICE FORCED TO DRAW REVOLVERS TO GAIN UPPER HAND.

[BY A. P. NIGHT WIRE.]

CHICAGO, June 7. — Police reserves were called out tonight to quell a battle between drivers of two taxicab concerns, staged in the heart of the downtown business district and witnessed by thousands of pedestrians.

The drivers were fighting for position and drove their cars into each other, while companions waged fist fights. Police with drawn pistols separated the combatants and arrested drivers. One man was badly injured when struck over the head with a wrench.

The battle has continued for several months, several men having been seriously injured in previous clashes and many cars wrecked.

TRAIN IS FIRED ON; PASSENGER KILLED.

[BY CABLE AND ASSOCIATED PRESS.]

BUENOS AIRES, June 7.—An express bound for Buenos Aires to Rosario received a fusillade of rifle shots last night while speeding through Campana, forty-three miles north of here, one passenger being killed and several wounded.

Campana recently was the scene of union-labor troubles.

AID FOR SUFFERING CHINESE PROPOSED.

[BY A. P. NIGHT WIRE.]

WASHINGTON, June 7.—Purchase by the government of $5,000,000 worth of food for distribution by the Red Cross to the starving Chinese was proposed today in a bill offered by Representative Miller, Republican, Washington.

WANTS PHILIPPINES MONEY BILL HURRIED.

[BY A. P. NIGHT WIRE.]

WASHINGTON, June 7.—Secretary Weeks asked Congress today to expedite a bill to increase from $15,000,000 to $30,000,000 the Philippine government's limit of indebtedness.

Need of early action, in the opinion of the War Department and the Philippine government, was urgent, he said.

AUCTION
Thursday, June 9th
AT 10 A.M.
2425 WEST 24TH STREET.
West Adams car to Vermont.
We will sell the furniture and furnishings of several homes, consisting partly of Solid Mahogany Upright Piano, Circassian Walnut Columbia Grafonola; Anglo-Persian, French Wilton and Axminster rugs; beautiful 2-piece living-room suits; Mahogany rockers and chairs; 60-inch top Solid Mahogany 10-foot extension dining table with chairs to match; many other Fumed and Golden Oak dining sets; Mahogany, American Walnut, Ivory and Oak dressers, chiffoniers, dressing tables, rockers and chairs; 7-drawer Rotary Singer sewing machine; refrigerators; 35 White Enamel sideoven 3 and 4-burner gas ranges. This is the finest lot of gas ranges we have ever offered. At 1:30 we will sell a complete library of books, 1 electric coffee grinder, 1 Universal fruit stand and 500 sets of plain and decorated dishes, 3 lawn mowers, garden implements and miscellaneous goods. Remember, we sell the goods. Dealers and everybody invited.
LIBERTY AUCTION COM. CO. 28350.

AUCTION— —EXTRA
- Today, Wed., 2 p.m. 1640 West
West Washington cars.
Magnificent furniture, rugs (9 rooms) including 7-Piece
Best sale of the season. Dishes, curtains, etc. Everything new.
SATURDAY, 10 A.M.—$2000 Mill feed, chicken feed, seed
Basement, 109 E. 6th St. Alley entrance.
Poultry raisers, feed stores, ranchers, here's an unusual
STROUSE & HULL, Auctioneers.

AUCTION
DRY G
Ladies' and
S. W. KOHN, Inc.
Sells Wednesday
Entire stock. Fixtures
Live Oak
2309 Pasadena Ave.

BIG AUC
ALL
Everything to
3-ton. You can
ing from us.
thing, any place,
A. L. MOXLEY
Phone

AUCT
Good Sale
10
2305
Grand
Kimball Grand Pi
Brussels and
rockers, library
chairs, gate-leg
ornaments, high-
ers, phiffoniers,
lot bedding and
other things. Good
E. C. RICE,
Phone

Personal Service Will Be a Paramount Issue Here

WE know that we have humanized the services of the Citizens Trust & Savings Bank to a degree which is greatly appreciated by its clients and that the opening of our new banking house at 736-740 South Hill Street will be welcomed by the people of Los Angeles as a very notable extension of the advantages of a personal banking service available fourteen hours of every business day. No longer will it be necessary for you to plan your day expressly with the purpose of reaching the bank during a certain limited time. No longer will the short banking hour Saturday require a mad last-minute rush to the teller's window at the very time you are most hurried with other important details.

The ideal of this bank is to provide a type of service which will give to the public the benefit of every possible convenience, yet at the same time throw about its clients' interests all the safeguards which sound, progressive banking practice has developed. Our new banking home was designed very carefully in order that when completed it might be serviceable to the highest degree—the last word in accommodations, lighting and efficient arrangment. This ideal of usefulness has been achieved in a building which is unique in its architectural beauty and symmetry—a finished monument to service.

We are very proud of our new banking house and confident that you will appreciate the significance of its opening, Saturday, June 11th. In order to symbolize the service ideal of the institution, we have provided for each First Day Depositor a handsome De Luxe Art Leather-Bound, Engraved and Gold-Embossed Souvenir Deposit Book. Each of these books is to have the depositor's name embossed in gold on the title page, materially adding to its beauty and personal value. Furthermore, and as another mark of distinction, a number will be gold stamped beneath your name, representing the numerical order of your opening day deposit. The first depositor at the window, either checking or savings, will receive Souvenir Deposit Book No. 1, and it is no small honor to be known as the first depositor in the institution which marks a new outpost for commercial Los Angeles.

The Citizens Trust and Savings Bank
The Fourteen Hour Day Personal Service Bank
Between 7th and 8th on Hill Street
Los Angeles, Cal., U. S. A.

Broadway Office: 321 South Broadway, Grauman's Theater. John E. Calhoun, Mgr.
Hollywood Office: S. E. Cor. Hollywood Blvd. and McCadden Place. Norman W. McLeod, Mgr.
Western Avenue Office: 309 South Western Ave. E. E. H. Kalt, Manager.
Pico-Figueroa Office: S. W. Cor. Pico and Figueroa Streets. Bert F. Vogel, Manager.

The Citizens Trust and Savings Bank is owned by the stockholders of the Citizens National Bank of Los Angeles. The combined resources are in excess of $50,000,000

AUCTION
DRY GOO
Ladies' and Gents' F
S. W. ROHN, The Reliable
Sells Wednesday, 10 a.m.
Entire stock, Fixtures and
Live Oak Dry Goods
8309 Pasadena Ave., corner

BIG AUCTION
TUESDAY
8270 S. MAIN ST.
ALL DAY SALE
Everything to furnish the
home. You can save 50 per
ing from us. We sell no
thing, any place, any time
A. L. MOXLEY & CO.
Phone Vernon

AUCTIO
Good Sale To
10 a.m.
2305 Sou
Grand Ave
Kimball Grand Piano; Angle-
Brussels and Axminster
rockers, library tables, dining
chairs, gate-leg table (Mahog-
erators, high-oven ranges;
ers, chiffoniers, brass and
let bedding and cooking
other things. Good sale.
E. C. HILL, Auctioneer
21808—21818.

—EXTRAORDIN
Wed., 2 p.m. 1640 West Blvd.
West Washington cars.
Piano (9 rooms) including 7-Pass. Hudson Sedan. Piano
Dishes, curtains, etc. Everything goes.

10 A.M.—23808 Mill feed, chicken feed, seed corn, peanuts, o
Monument, 100 E. 6th St. Alley entrance.
stores, ranchers, here's an unusual opportunity to get
STROUSE & HULL, Auctioneers. 23795.

Time only confirms your good opinion of this perfect olive oil

Old Monk

Young's Market Co. Inc.

Exclusive Agents, Los Angeles.

BRADLEY'S HIGH GRADE LIQUID PAINT

Less Gallons Per Job!

Bradley's Paints actually go farther because of their unusual covering ability.

The quality ingredients, which are the source of Bradley popularity, also enable Bradley's Paints to stand up longer under California sun and moisture. Master Painters find the Bradley Guarantee an absolute protection. Ask your dealer!

For Sale by Leading Stores Throughout Southern California.

Bradley-Wise Paint Co.

LOS ANGELES

Service
Be a
Issue Here

humanized the services of the
ings Bank to a degree which is
its clients and that the opening
736-740 South Hill Street will
Los Angeles as a very notable
of a personal banking service
very business day. No longer
plan your day expressly with
bank during a certain limited
banking hour Saturday require
teller's window at the very time
er important details.

rovide a type of service which will
ery possible convenience, yet at the
interests all the safeguards which
ce has developed. Our new bank-
fully in order that when completed
rfect degree—the last word in se-
nt arrangment. This ideal of use-
lding which is unique in its archi-
finished monument to service.

banking house and confident that
ce of its opening, Saturday, June
ervice ideal of the institution, we
Depositor a handsome De Luxe Art
Gold-Embossed Souvenir Deposit
ave the depositor's name embossed
adding to its beauty and personal
er mark of distinction, a number
name, representing the numerical
. The first depositor at the win-
will receive Souvenir Deposit Book
be known as the first depositor in
new outpost for commercial Los

and Savings Bank
Personal Service Bank
8th on Hill Street
Cal., U. S. A.

Broadway Office: 303 South Broadway, Opposite Grauman's Theater. John E. Campbell, Manager.
Hollywood Office: S. E. Cor. Hollywood Blvd. and McCadden Place. Norman W. McMillan, Manager.
Western Avenue Office: 209 South Western Avenue. E. H. R. Kalt, Manager.
Pico-Figueroa Office: S. W. Cor. Pico and Figueroa Streets. Bert F. Vogel, Manager.

owned by the stockholders of the Citizens
and resources are in excess of $50,000,000.

Sidelights on Banking

Believing that a great many people are not taking advantage of all the varied services of modern Departmental Banks, the Guaranty Bank presents this series of short articles on banking, intended to clear up many common misunderstandings and to point out ways in which your bank can be of greater benefit to you. The next of the series will appear in this paper at an early date.

NUMBER TWELVE

Checks and Deposits

Every account in this Bank is given a number. On every check and deposit slip a space is provided for it to be written in. By means of this number, the thousands of deposit slips and checks which are received daily can be quickly identified even though the customer's name is illegible or missing.

Thus we do not have to rely entirely upon the customer's name or signature in order to properly debit or credit a check or deposit. We have the double-check of the account number which eliminates a great many possible errors.

Double-checking

The importance of this system to our depositors can be readily seen when it is realized that we carry 70,000 separate accounts. Of this number 2400 are under the name of Smith, 1400 under Johnson, 1300 under Brown and 900 under Jones. There are hundreds of cases in which a single depositor carries two or more separate accounts under identically the same name.

By this simple method of a double-check we are able to handle these thousands of accounts smoothly and without difficulty. It is typical of many other features which have combined to make this bank known as "The Bank with the Efficient Service."

Resources $37,000,000

Guaranty TRUST & SAVINGS Bank

SAVINGS - COMMERCIAL - TRUST

SPRING & SEVENTH · LOS ANGELES

Harbor Branch at San Pedro

REPUBLICANS MEET TODAY.

National Committee Has Much to Talk About.

Adams is Slated to Succeed Will H. Hays.

Second Vice-Chairman May be Pittsburg Woman.

[EXCLUSIVE DISPATCH.]

WASHINGTON, June 7.—Members of the Republican National Committee arriving here for the session tomorrow which will elect John T. Adams of Iowa, chairman, to succeed Will Hays, are filled with one idea from the folks back home. Everywhere committeemen gathered today, and particularly when they were in contact with members of Congress, the subject under discussion was taxation and alleviation of the burdens on the people.

"What is the prospect of doing something about tax reduction," was the question uppermost in everyone's mind regarded as far more important than reduction of southern representation in the party organization or the election of new officers.

PEOPLE ANXIOUS.

"Out our way," was the invariable comment of committeemen when members of Congress asked about conditions, "the people want to know how Congress is getting along with reducing the taxes."

And the invariable answer was that Congress was doing the best it could, but that the war's expenditures and attendant conditions make the problem difficult, and that too much relief must, not be assured. Legislation will come as soon as possible, committeemen were informed, but the people must not expect too much.

Whereupon committeemen muttered that it was bad that they couldn't get better news for the folks that do the voting, but agreed that too much in such abnormal times could not be expected.

JOB A HARD ONE.

The special subcommittee appointed by the National Committee to consider the problem of southern representation at meetings of the National Committee struggled all day over their task. While they had not arrived at a definite conclusion tonight it was said they would have a concrete plan to propose tomorrow. From the various political arrows it appeared that the wind was blowing in the direction of expediency, the plan being merely to insist that no Congressional district shall be entitled to a seat in the next national convention unless that district put forward a Republican candidate next year and has a bona-fide Republican organization.

While the subcommittee was wrestling with its work, Representative Tinkham, of Massachusetts, appeared and opposed any reduction of the southern delegates. In line with his former arguments on the floor of the House, he argued that there are methods adopted in Southern States practically to disfranchise Republican voters, and that it would be unfair, because they cannot control these conditions, to punish the southern delegates by barring them from the national convention.

The question of electing a woman as second vice-chairman of the committee was discussed with prospective Chairman Adams on whose decision depends the introduction of a resolution tomorrow proposing the creation of the new office and the nomination of Mrs. Leonard G. Wood of Pittsburg for the post. There is no second vice-chairmanship at present.

NEW BUNKO GAME NIPPED IN FRESNO.

POLICE CHARGE THREE WITH ATTEMPTING TO SELL JEWELS TAKEN FROM SMUGGLERS.

[BY A. P. NIGHT WIRE.]

FRESNO, June 7.—Three men, said by the police to have represented themselves as officials of the United States Customs Department, who were said to be operating a new bunko game, were arrested here today and placed in the County Jail at Visalia by Dep. U. S. Marshal S. J. Shannon. The men are Edward C. Schumacher, a former member of the United States air force during the war, alleged leader of the gang; E. J. Toffer, who claims to be a customs official, and a Mr. McFarland, who declared that he was a San Francisco newspaperman. Schumacher had forged customs department credentials in his possession when he was arrested.

The men called on merchants offering for sale a quantity of jewelry said to have been taken from smugglers, according to Shannon.

HYDROGEN-CARBON-OXYGEN
WILSO
WILSON CHEMICAL WORKS, LOS ANGELES

AUTO-POLISH

MAKES OLD CARS LOOK NEW

FRED L. WILSON, 2025 Vermont Ave.

PHILIPPINES PROBLEM BIG.

"Invisible Tribes" Desire to Keep Yankee Rule.

Hill People Are Neglected by the Filipinos.

Children Get Education, but Elders Are Wild.

BY PHILIP KINSLEY.

[BY CABLE—EXCLUSIVE DISPATCH.]

SAN FERNANDO (P. I.) June 6. The mountain province of Luzon presents one of the greatest problems which the Wood-Forbes commission will have to solve in settling the Philippine Islands question. It is a question whether to leave the so-called "invisible tribes" to the mercies of the Filipinos, who have shown a disposition to neglect them, or to return them to the rule of American governors, which the hill people deeply want.

They live in the mountains, which, with their high, cool forests of pines and oaks, are similar to the Pacific Coast range in the United States. These people have been in the district probably 1500 years and they speak many dialects. In the main they live from hand to hand, wear no clothes and are engaged in constant warfare.

CONTRAST IS GREAT.

In close juxtaposition a few miles away are the lowland peoples who are Christianized, orderly, live in good homes and read and write. This training they received while living under the Spanish. This training did not touch the hill people. Whatever progress was made in the hills is due to the Americans. There were formerly seven American governors, mostly Army men, though there is now one left.

There is a story told of an American Governor who won the love of the people and was later called away from the province. A rumor spread among the hills that he was in danger. At once 5000 men, all carrying long spears and other arms, rushed from the hills and demanded him. They were prepared to march to the nearest city, where the Governor was said to be a prisoner, and were placated only when they heard his voice over the telephone saying he was all right.

"What should we do with you?" Mr. Forbes asked chiefs of the Bontoc tribe.

WANTS AMERICANS.

One old chief, with a safety pin suspended from his ear, said the Americans should continue to exercise authority and should teach. He said the people were like horses which were partly broken, and that the trainer should not leave this stable or they would go back to their wild state.

In the houses in the lowlands there are course dinners, candles and place cards, while in the near-by hillside the Igorottes build huts where they place lights at night to attract bats and mice, which are considered a great luxury.

The hill men are marked for their honest, truthful bearing, and in many cases their dignity and independence. They are proud to have their children clothed and in school, but they criticise the government for doing nothing for the children after they leave school. There is no office work provided for them, which is the goal of all newly educated people.

ABOLISH REVOLVERS, IS THOMPSON'S PLEA.

RESTAURANT OWNER OPENS ADVERTISING CAMPAIGN AGAINST WEAPONS.

[EXCLUSIVE DISPATCH.]

CHICAGO, June 7.—John R. Thompson, owner of a string of restaurants in several cities, has declared war upon "pistol toting." He is inserting display advertisements in various papers offering a reward of $1000 to any person who can furnish one good reason why the industry of manufacturing revolvers should be permitted to exist in the United States and enjoy the facilities of the mails.

Mr. Thompson argued that if all the revolvers and pistols in the United States were confiscated by the government and their manufacture and sale prohibited by law, the decrease in crime would startle the world.

"The revolver always has been and still is a menace to any community," he says. "It is merely the weapon of the thug, the hold-up man and the murderer. It is impossible to turn it to any useful purpose, as one uses the rifle or shot-gun."

Mr. Thompson argues that thugs and hold-up men would not go about the streets carrying a rifle or shot-gun, and if they resorted to a lead pipe the victim would at least have a fighting chance. Deprived of their revolvers the thugs would be forced to retire from business. He says the advertisements now running in various papers are the first of a series calculated to arouse public sentiment, and the initial step towards securing a bill in Congress forbidding the making and sale of small arms.

DENBY APPROVES GAG RULE REMOVAL.

[BY A. P. NIGHT WIRE.]

WASHINGTON, June 7.—A general order removing the alleged "gag rule" from the Navy has been approved by Secretary Denby, it is understood, and will be issued soon. In effect, it says, the order provides that hereafter officers may write for publication without submitting their articles to the censorship of the Navy Department. Certain restrictions only are imposed regarding articles affecting international relations, it is understood. Officers, however, will be held responsible for any statement they make.

Naval regulations now require that "no person in the naval service" shall convey in writing or otherwise, any information that might be of possible assistance to a foreign power in time of peace or an enemy in time war; that no physician in the Navy shall give out or cause to be published any information, comment or criticism on the foreign policy of the United States, and that officers and other persons in the naval service desiring to publish articles on professional subjects or articles of a purely historical nature shall submit them to the office of naval intelligence for scrutiny.

One Man's Pot and Spigot Grill, 611 South Spring, is at your service day and night, with good food at reasonable prices.

Here's how

The HOLSUM Bakery keeps up the "Straight Ahead" Spirit that's helping to make a Greater Southern California.

GREATER SOUTHERN CALIFORNIA
STRAIGHT AHEAD

THE HOLSUM BAKERY
1802 HOOPER AVE.
LOS ANGELES CAL.

Dear Californians:

A profit sharing plan makes happy, contented workers. Happy, contented workers make for progress in a community.

For five years the HOLSUM Bakery has been operated on a Profit Sharing Plan. Every man and woman who has been here one year shares in every dollar's profit the HOLSUM Bakery makes - besides getting high wages.

A short time ago the HOLSUM workers themselves asked us to let them tell their story of what being a partner in the business means to them. We said "Go Ahead!"

So next week the Superintendent of the Bakery is going to tell you how HOLSUM'S partnership plan helps him to produce a better loaf of bread than he could with plain hired men.

Holsumly yours,

Jno. Carella
Manager

Announcing Reduced Prices for All Paige Models

On Tuesday, June 7, the following list prices for Paige Motor Cars become effective:

6-44-Glenbrook, 5-passenger Touring	$1660.00
6-44-Ardmore, 4-passenger Sport Model	1950.00
6-44-Lenox Roadster 3-passenger	1660.00
6-44-Coupe, 4-passenger	2475.00
6-44-Sedan, 5-passenger	2595.00
6-66-Lakewood, 7-passenger Touring	2875.00
6-66-Larchmont, 4-passenger Sport	2975.00
6-66-Brougham, 5-passenger	3755.00
6-66-Sedan, 7-passenger	3830.00
6-66-Limousine	4030.00
6-66-Daytona, Sporting Roadster	3295.00

All prices f. o. b. Detroit

INCLUDING CORD TIRES

The new schedule of prices represents a second and final re-adjustment to the new level of 1921 manufacturing costs. It merely remains to state that, despite these reductions, the well known standard of Paige quality will be rigidly maintained.

A. E. EVANS & COMPANY

Southern California Distributor

1534 South Figueroa Street

Broadway 6731

CHICHESTER S PILLS
THE DIAMOND BRAND
Ladies! Ask your Druggist for Chichester S Diamond Brand Pills in Red and Gold metallic boxes, sealed with Blue Ribbon. Take no other. Buy of your Druggist, ask for CHI-CHES-TER S DIAMOND BRAND PILLS, for 18 years known as Best, Safest, Always Reliable
SOLD BY DRUGGISTS EVERYWHERE

S. K. NOLAND,
General Auctioneer
"BEST IN THE WEST"
Specializes in Real Estate
1148 So. Western Ave.
Res. 6856 Carlos Ave.
Phone 72078.

New Stomachs for Old
Eat What You Like and Be Happy
F. E. CHAMBERLAIN, New Zealand Dentist, 453 West 8th St.
Hours: 9 to 5; Saturday, 9 to 4.
Twenty-one Years in Los Angeles.

ECKMAN'S ALTERATIVE
For Throat and Lungs
All Druggists

Business; Financial; Markets; Investment.

NEWS ITEM

Detroit special states Ford Motor Co. has turned out its 5,000,000th car at Highland Park factory. At an average of $500 a car, sales to date would total $2,500,000,000.

STEEL

Will It Regain Its Barometric Position?

Market Bulletin 124—now ready—contains an interesting discussion of this subject, together with a short study of the position of several of the leading steel issues. Sent free upon request.

Private Wire Service With New York, San Francisco and Other Markets.

For Quotations call 60151, Station 6. For Information call 60151, Station 7.

"Prompt and Efficient Service"

A. W. COOTE

Member
Chicago Board of Trade
Los Angeles Stock Exchange
San Francisco Stock Exchange
614 South Spring St.
6716 Hollywood Blvd.
Los Angeles.
Long Beach, Fresno, Bakersfield and Taft, Cal., and Phoenix, Ariz.

San Joaquin L. & P. Unifying 7's Yield 7.20%

We offer these strongly secured, long term hydro-electric bonds, due in 1951, and free from personal property taxation in California.

At 97½ and Interest to Yield 7.20%.

Jno. O. Knight & Co.

Stocks—Bonds
411-414 Van Nuys Bldg.
Members Los Angeles Stock Exchange
Telephone 16054

THE WORLD'S BEST INVESTMENT

LIBERTY BONDS

Now yielding 5⅝%

Bought, Sold, Quoted

Call—write—phone

Howard G. Rath Company

Established 1910
INVESTMENT SECURITIES
Members L. A. Stock Exchange
510 Security Bldg., Los Angeles.
Telephone 606-04.

DAILY TRADE TALK.

Night Blooming Banks; Cotton Crop Cut; Produce Movement; Business News.

BY CHAPIN HALL.

To bank or not to bank? That is the question which is agitating the minds of the executives of several Los Angeles financial institutions just now.

The Citizens' Trust and Savings Bank, which moves in a few days into a new home on South Hill street, announces that it will function during the hours when the gleaming tungsten replaces the orb of day.

This intention, carried out, will open a new field for the night blooming bank. Los Angeles already has more nocturnal financial conveniences than any other city of her class, but heads of other institutions in that section of the city argue that the requirements along this line are already fully met.

The Clearinghouse Association has been invited to intervene, and rule the new sun down order out of court. Those members who do not operate nights are for it. Those who do fail to see just how the line can be successfully drawn. Recalling their Mother Goose or whoever laid down the original proposition they allege that sauce for the goose is necessarily sauce for the gander.

If the estoppel is not successful then the threat is made of a general opening of banks throughout the evening or even on an all-night schedule. In this event Los Angeles would be treated to the spectacle of tired bankers and clerks working in shifts like tunnel builders or miners with a dog watch coming on at midnight and laboring until waffle time.

In defense of the need of a night bank on South Hill street it is pointed out that this part of the city is rapidly becoming a center of night life. Several new theaters are being erected near by; a number of stores operate at night, and the lobster and salad sempiruns punctuate the geography at frequent intervals.

There is said to be nothing so embarassing as to be caught short of funds right in the midst of a revelry with not a bank door open.

In the meantime the war clouds are rolling up.

SHORT COTTON CROP.

The United States faces the shortest cotton crop in twenty-five years. This condition is due, largely, to the successful campaign of the American Cotton Association for reduction of acreage in an effort to create a market and to prevent further price declines. The acreage has been reduced 30.73 per cent it is claimed.

J. S. Wanamaker, president of the association said, at a conference of cotton interests, that the channels of commerce "which have been stagnated for the last ten months must be opened and normal trade relations re-established. The forces which had the power to stagnate commerce and restrict world credits must also have the power to reopen commerce and establish credits. Exports of raw cotton must be stimulated and the resumption of consumption must be revived, that markets might be opened and the way of the former made possible."

Mr. Wanamaker pleaded that cotton be recognized as a national product and not a sectional crop. An uneconomic marketing system, 100 years out of date, he said, was largely responsible for the fact that the agricultural producer did not receive so much for his product as he should. Mr. Wanamaker announced that manufacturing interests had informed him they were preparing to buy large stocks of cotton, in a belief that prices would advance.

IN ALL FAIRNESS.

Trade Talk is in receipt of the following communication from Bishop & Co.

"We have been very much interested at times in Daily Trade Talk, and were surprised in the issue of June 3, to note a statement regarding the decline in price on candy and crackers.

"In crackers you mention a decline of 3 per cent, while soda crackers have declined 20 per cent and all sweet cakes 25 to 30 per cent. These prices are an actual comparison with our prices a year ago.

"On candy, in the past six months there has been little demand for the high-priced package candy, the bulk of the sales being for the penny, nickel and bulk goods which show an actual decline in price of from 25 to 30 per cent. This is in comparison with our prices a year ago."

BANK REORGANIZATION.

A reorganization of the Alhambra Savings and Commercial Bank has just been effected, which puts this institution in a strong position.

Mr. W. J. Bettingen has been elected president. Mr. Bettingen has had an extensive experience in banking and has been a successful operator in lumber and grain in the Northwest. Henry Stong, a capitalist, with thirty years banking experience, has been elected chairman of the board of directors.

The board has been increased from nine to eleven. The two new directors are William M. Orr, a capitalist, formerly of Pittsburg, and now a resident of Alhambra, and S. M. Kennedy, vice-president of Southern California Edison Company, a resident of Alhambra for many years and a well-known businessman in Los Angeles.

The capital stock of the bank is to be increased from $125,000 to $200,000. The building will be enlarged in order to take care of the growth of the business and add to the efficiency of the bank and the convenience and comfort of its customers.

SEASON CLOSED.

The final daily report for the season on lettuce has been made by the United States Bureau of Markets. The total number of cars shipped for the season from California is 7706. To June 6, 619 cars of onions have gone forward. The market on each of these produce commodities is dull with the movement slow.

ALFALFA MARKET.

Receipts of alfalfa hay, while somewhat larger than during preceding weeks, are still light for this time of the year, and consist largely of ordinary and low quality, according to the market letter of the Alfalfa Growers of California. It now looks as though this year's production would, in most parts of the State, fall short the equivalent of at least one cutting; probably more as far as the higher grades are concerned.

The market continued firm with a further stiffening in the prices of the higher grades, offerings of which have become very light, while supplies in the hands of dealers and users remain very small.

According to the growers' viewpoint, current prices are still too low to return a legitimate margin of profit, but it is admitted that the general depression is becoming less severe, encouraging the belief that the market is again on the road to normal conditions.

There were 830 tons received on the Los Angeles tracks the week ended June 4 with 200 tons held over as against 780 tons received in San Francisco.

Current quotations are $24 per ton for No. 1 dairy; $20 for standard; $15 for stock and $18 for fertilizer. Northern prices are $17 per ton for No. 1 dairy and $15 for standard.

BANK CLEARINGS.

For the week ended June 2 Los Angeles bank clearings registered an increase over the corresponding date a year ago of $6,205,000, while San Francisco's decrease was $64,800,000. Next in order came Oakland, Sacramento, Long Beach, Pasadena and Fresno. The three Southern cities, Los Angeles, Long Beach and Pasadena, are the only ones to register an increase.

IN THE NORTH.

There is a wide difference in business conditions as they prevail north of the Tehachepi, and those this side of the dividing hilltop. While build-

(Continued on Twelfth Page.)

THE COUNTRY OVER.

Spotty Conditions in New England; Rumania Enters Texas Market.

[EXCLUSIVE DISPATCH.]

BOSTON (Mass.) June 7.—The spotty conditions which have prevailed in New England for six months are more pronounced than ever and no generalities are possible regarding the business situation of this section.

The American Woolen Company expects to maintain operation at 90 per cent of capacity well into midsummer. Improvement in the cotton goods mills is slow but steady. Confidence is increasing in the stability of prices, although manufacturers are not keen on taking large forward orders at present low quotations.

It appears that the building trades unions which struck in January, refusing to accept a cut from $1 to 90 cents an hour, have been defeated. The plumbers have voted to return to work and other unions have resumed work without a formal vote. Building is rather more active.

From no market at all, wool has advanced to between 16 to 22 cents a pound. Millions of pounds have been sold at all the international markets in the last week, with Boston buyers the successful bidders.

FORTH WORTH (Tex.) June 7. An order for 100,000 bales of cotton from the Rumanian government; the voluntary offer of a large force of carpenters engaged in construction work at Cisco, in West Texas, to accept a wage cut from $3 to $7 a day and the signing up of some railroad employees at lower pay were the outstanding feature in southwestern business for the last week. The cotton order from the Rumanian government which was made to W. S. Rowe and associates, will be filled immediately and will be paid for by means of three-year 7 per cent notes of the Rumanian government.

The signal men of the Texas and Pacific Railroad signed up for the lower wage offered by the management, although other classes of railroad employees appealed to the Federal Labor Board. Hot weather has retarded retail business, but has aided harvesters. The trend of all retail prices is downward.

CLOSING PRICES OF GOVERNMENT BONDS.

LOS ANGELES.

1st Liberty 3½s	$7.00
1st Liberty 4s	86.60
1st Liberty 4¼s	86.20
2nd Liberty 4s	86.60
2nd Liberty 4¼s	86.97½
3rd Liberty 4½s	87.70
4th Liberty 4¼s	87.00
5th Victory 4¾s	86.97½

NEW YORK.

1st Liberty 3½s	86.92
1st Liberty 4s	87.40
2nd Liberty 4¼s	86.80
2nd Liberty 4s	87.00
3rd Liberty 4½s	87.10
4th Liberty 4¼s	86.90
5th Victory 3¾s	86.90
5th Victory 4¾s	86.80

LOCAL STOCK EXCHANGE.

[Following were the closing prices and sales, as posted Yesterday at the Stock Exchange, ground floor, I. W. Hellman Building.]

BANK LIST.

	Bid.	Asked.
California Bank	$180.00	$197.20
Citizens' National Bank	265.00	280.00
Commercial National	250.00	265.00
Farmers' & Merchants' Nat.	360.00	
First National	432.00	445.50
Guaranty Tr. & Sav.	252.00	265.00
Merchants' National	175.00	
Security Sav. Bank	300.00	
Union Bank & Trust Co.		140.00
U. S. National Bank		175.00

BOND LIST.

(With Accrued Interest.)

	Bid.	Asked.
Associated Oil Co.	94½	
California Gas	98	100
Crown Power & W. Co.		100
Consumers Water Co.	90	
Edison Lt. Co.	98½	98¾
Edison Lt. Co., old issue	99	
Home Tel. Co.	99	99
Home Tel. Co., 1st Refg.	93	
Nineteen Pipe Line	73	97½
L. A. Gas & Elec. Co.	99	
L. A. Pac. 1st Con. Mtge.	77½	78½
L. A. Pac. Corp. 1st Mtge.	93	94½
L. A. & Pasadena R. R.	74½	
L. A. Railway Co.	73	75½
L. A. Railway Corp.	98	98
Mission Trans.	97½	
Pacific Electric Ry. Co.	87	
Pacific L. & P. Co.	98½	98¾
Pacific L. & P. Gtd.	94	
Pasadena Home T. & T. Co.	97	
Pred. Transmission Co.	98½	
S. Monica Bay R. R. Co.	85	95
S. Cal. Edison Co.	94	
S. Cal. Edison G. & R. Mtg.		88½
Union Oil Co.	85½	
Union Transportation Co.	98	98½
U. S. L. D. T. & T. Co.	60	75

INDUSTRIAL LIST.

	Bid.	Asked.
Cal. Delta Farms	$ 80.00	$ 87.00
Cal. Packing com.	70.00	
Cmty. Realty Co.	70.00	
Globe Gr. & M. Co.	80.00	87.50
Goodyear T. & R. pfd.	50.00	54.00
Goodyear T. & R. com.	41.00	42.00
Hawaiian C. & S. Co.	41.00	42.00
Honokaa Sug. Co. com.	50.00	55.00
L. A. Athletic Club.	80.00	
L. A. Brewing Co.	80.00	
L. A. Gas & Elec. pfd.	94.00	96.00
L. A. Investment Co.	70	.79
Occidental Life	125.00	
Pacific Mutual Life	450.00	500.00
S. Joaquin L. & P. pfd.		71.00
S. Joaquin L. & P. com.	15.00	18.00
S. Monica B. H. T. pfd.	45.00	
S. Cal. Edison pfd.	100.00	102.00
S. Cal. Edison com.	90.00	92.00
Sun. Drug Co.	1.50	2.00
Title I. & Tr. Co.		200.00
Union Sugar Co.	25.00	28.00

OIL LIST.

	Bid.	Asked.
Amalgamated Oil	$ 80.00	$ 88.00
American Crude Oil	.10	.12
Associated Oil	97.75	98.25
Brookshire Oil	.40	.50½
Central	.85	1.10
Continental Oil		.12
Pellerton Oil	1.80	
Gen. Pet. com.	99.50	100.00
Jade Oil Co.	.15	.19
Lake View No. 1	1.80	
Mascot Oil Co.	1.44	1.50
Midway Northern	.60	.65
Mt. Diablo	1.12½	1.20
National Pacific Oil Co.	.09½	.10½
New Penn. P. Co.	.08	
Orlanda Land	.75	.80
Palmer Trust pfd.	.19	
Palmer Union com.	.03½	.03½
Premier Oil Co.	.25	.31
Republic Pet. Co.	.31½	.31½
Rice Ranch Co.	1.44	1.50
Union	134.50	135.00
Union, Oil of Delaware	20.25	20.37½
United Oil Co.	.42	.44
Victor Oil Co.	.87½	.90
West Coast pfd.	86.00	
White Star Oil Co.	.04½	.05

MINING LIST.

Outside District—	Bid.	Asked.
Arizona Tom Reed	$	$ .05
Arm Mines	.02	.10
Big Jim	.01	.02
Black Range	.02½	.03
Boundary Cons	.01	.02
Gold Dust	.11	....
Gold Ore	.03½	.04
Lexington Arizona Mining	.05	....
Lucky Boy	.01½	.02
Nellis Mining	.02	.03
Sunnyside	.05	.06½
Telluride	.12½	.14½
Tom Reed	.75	.80
United American	.23½	.30
United Eastern	2.45	2.50
Other Districts—		
Boss Gold Mining	.06	....
Cons. Mines	.40	.45
Keats Mining	3.75	4.00
National CA	5.00	....
Ore Assays	.60	.65
Richmond	.05	.10
Virginia Lodes	.10	....
Yellow Pine	.09	....

SALES.

Morning session: 10 Associated Oil at 98.25; 60 do. at 98.23; 10 do. at 98.00; 20 Brookshire Oil at 40.00; 50 General Petroleum at 99.50; 10 do. at 99.00; 10 do. at 98.50; 35 do. at 98.75; 25 do. at 98.25; 10 do. at 98.25; 10 do. at 98.12½; 10 do. at 98.50; 5 do. at 98.00; 2000 Gold Ore Mining, p. 10, at .03½; 1 $50 1st Liberty Loan Conv. 4¼s, 1918, at 87.; 4 $100 2nd Liberty Loan Conv. 4¼s, 1918, at 86½; 2 $50 do. at 86¾; 2 $50 3rd Liberty Loan 4½s, 1918, at 91; 3 $100 do. at 91; 2 $100 do. at 91.20; 1000 1st Liberty Loan 4¼s, 1932-47, at 83½; 1 $50 do. at 86¾; 1 $500 do. at 90¾; 1 $100 do. at 90¾; 1 $50 do. at 90¾; 1 $100 Third at 90¾; 1 $100 do. at 90½; 2 $1000 L. A. P. Bs. 1st Refg. at 83½; 1000 L. A. Investment at 78. 100 do. at 78½; 2 S. Cal. Edison cons. at 93.50; 5 do. at 93.00; 500 Tom Reed at .73; 4 Union Oil at 134.50; 5 do. at 135.00; 4 do. at 138.00; 2 S. J. L. & P. at 102.00; 1000 United Oil at .43; 1000 do. at .43½; 20 Union Oil of Delaware at 19.50; 10 do. at 19.62½; 100 do. at 19.75; 10 do. at 19.75; 16 do. at 19.75; 20 Union Sugar at 28.00.

Informal: 10 Associated Oil at 98.00; 10 Union Oil at 134.

Afternoon session: 60 Associated Oil at 98.00; 20 General Petroleum at 98.50; 2 do. at 99.00; 10 do. at 100.00; 20 do. at 100.00; 10 Stone Gr. & Mill com. at 87.12½; 1 do. at 87.00; 10 Goodyear pref. at 88.00; 1 $100 1st Liberty Loan 3½s, 1917, at 87¼; 2 $100 1st Liberty Loan Conv. 4¼s, 1918, at 86¼; 1 $50 do. at 86¾; 8 $100 2nd Liberty Loan 4¼s, 1918, at 86¾; 1 $50 do. at 86¾; 2 $100 do. at 86¾; 3 $100 3rd Liberty Loan 4½s, 1918, at 91½; 1 $50 do. at 91½; 4 $100 4th Liberty Loan 4¼s at 87.; 1 $50 do. at 87; 2 $50 Victory Bonds at 98¾; 2 $100 do. at 98¾; 1 $50 do. at 98½; 2 $100 do. at 98½; 2 $100 do. at 98¾; 200 L. A. Investment at 77; 200 do. at 78; 1000 Mascot Oil at 1.45; 1000 Palmer Trust at .19; 1000 Republic Pet. at .31; 500 do. at .32; 200 do. at .32½; 200 do. at .32; 2000 do. at .32; 1000 do. at .32; 1000 do. at .32; 500 do. at .32; 1000 do. at .31½; 800 do. at .32; 10 S. Cal. Edison com. at 93.50; 5 do. at 93.00; 1000 Telluride Mining at .13½; 100 do. at .13; 10 Union at 135.25; 10 Union Oil of Delaware at 19.87½; 100 do. at 20.00; 10 do. at 20.25; 20 do. at 20.37½; 20 do. at 20.37½; 60 do. at 20.37½; 1 $1000 Union Oil bond at 83½; 1000 do. at 83½.

Informal: 1000 United Oil, R. 60, at .44.

FOREIGN EXCHANGE; NOMINAL RATES.

Following are the foreign exchange rates upon which local business was transacted yesterday, as furnished by the foreign exchange department of the Pasadena and Merchants' National Bank:

	Sight.	Sixty days.	Ninety days.	Over $100.
London, per pound sterling				$ 4.76
France, per 100 francs				5.50
Germany, per 100 marks				1.58
Italy, per 100 lire				4.75
Holland, per 100 gilders				39.75
Sweden, per 100 kroner				25.70
Norway, per 100 kroner				25.15
Spain, per 100 pesetas				15.15
Czecho-Slovakia, per 100 kronen				4.63
Greece, per 100 drachmas				6.25
Bulgaria, per 100 levs				1.28
Rumania, per 100 lei				1.00
Belgium, per 100 francs				6.20
Jugo-Slavia, per 100 kronen				1.75
Switzerland, per 100 francs				17.55
Serbia, per 100 dinars				5.11
Denmark, per 100 kroner				17.90
Finland, per 100 finmarks				1.98
Hongkong, per 100 local currency				49.50
Austria				1.00

Buying rates—Great Britain, sight, $4.77; Canadian, sight, discount $12.20 per $100.

SAN FRANCISCO OIL STOCKS.

[BY A. P. NIGHT WIRE.]

SAN FRANCISCO, June 7.—Oil stocks: Caribou, $.50 bid; Claremont, 4.00 asked; Palmer Union, 3.00; Pelmer Union preferred, 20 bid; Sauer Dough, 75 bid.

SILVER QUOTATIONS.

[BY A. P. NIGHT WIRE.]

NEW YORK, June 7.—Bar silver, domestic, 99¼; foreign, 88½; Mexican dollars, 44½.

LONDON, June 7.—Bar silver, 34¾d per ounce. Money, 4 per cent.

SUGAR QUOTATIONS.

[BY A. P. NIGHT WIRE.]

NEW YORK, June 7.—Raw sugar nominal. Refined, fine granulated, 6.25@6.30.

8.10% INCOME FOR 15 YEA

MONEY invested in the 8% First and Refunding Gold Bonds of the Central Arizona Light & Power Co., will not only be amply protected and secured, but will bring you a large interest return over a long period.

Here is a Public Utility to which Blyth, Witter & Co. has loaned $500,000. Its valuation is well in excess of $2,000,000. Its net earnings exceed $300,000, or 2.95 times interest charges. It has adequate franchises, modern plant and equipment, serves nearly 14,000 customers and is without competition in its field.

This field is a developing one—Phoenix figures are worthy your study: Increase in population 1910 to 1920, from 11,000 to 29,300; Increase in assessed value, from $9,000,000 to $33,000,000; increase in bank d... $4,300,000 to $18,600,000; permits, 1910, $634,000, ... $4,542,099.

In Arizona, the State ... Commission stands in the ... to the public Utility Co... our own California Railroad C... to Public Utilities in this State ... protection to the companies ... "fair deal" to the Public; ... added safeguard and pro... holders of these Central A... ties.

Bonds are in denominations ... and $1000.. Price 99 and ... est to yield over 8.10% ... telephone or write for Circular ... details of this sound and attr...

BLYTH, WITTER & CO.

521 Trust and Savings Bldg., Los Angeles
Sixth and Spring Streets
Phone Broadway 327

PASADENA 614 Chamber of Commerce Bldg. HOLLYWOOD—6404 Hollywood Blvd. SAN ... 624 First Nation...
SEATTLE OAKLAND SAN FRANCISCO PORTLAND NEW ...

Tax Exempt

$20,000 Reclamation District No. 2...

6% Bonds

Due July 1st, 1938

Reclamation District No. 2027, embraces Mandeville Island, ... of the "Delta Group," situated west of Stockton in the Deltas of the San Joaquin River.

Net area of this District is about 4,988 acres.

Practically all of this acreage is highly productive.

The interest from these bonds is exempt from the Federal Income Tax (both normal and surtax) and the bonds are exempt from California personal property tax.

PRICE: 97½ and Interest
YIELDING approximately 6.25%

Offered subject to prior sale.

BAER-BROWN-PARSONS CO.

LOS ANGELES, I. N. VAN NUYS BLDG. PASADENA, 170 E. COLORA...
Telephone 15563 Telephone Colo. 14

why Turlock Irrigation district bonds are an exceptionally good investment

—offered by California's Largest Bank

1. The margin of security is unusually high—ten times the bonded debt and over fifty times the charge which can become due in any one year.
2. The most conservative banks and trust companies recognize the substantial loan value of productive California farm lands.
3. The term is exceptionally long—the bonds mature from 1938 to 1951.
4. The exemption from Federal Income, State, county and city taxes insures a full six per cent yield to the investor.
5. That the bonds are a legal investment for savings bank, trust and insurance company funds is substantial evidence of their high character.
6. These bonds take precedence over first mortgages on all real property in the district.
7. To the bond buyer who demands liberal yield, safety, tax exemption and a long term, we know of no better offering.

—backed by $57,000,000.00 worth of productive land

You can depend upon the sincerity and reliability of the public announcements of California's largest bank.

Write or call for complete information.

Bond Department

Bank of Italy

Seventh at Broadway

Over $155,000,000 Resources

LATEST PRICES ON BUTTER AND EGGS.

LOS ANGELES, June 7.—Produce Exchange closing Prices. Butter, creamery extras, 36. Eggs, cases included, fresh extras, 30; case count, 29; pullets, 26. Cheese, California flats, 16@18.

SAN FRANCISCO, June 7. Butter, extra fancy, 37½; price firsts, 36; eggs, fresh extras, 30½; extra firsts, 30; cheese, California flats, fancy, 17.

NEW YORK, June 7.—Butter strong; creamery higher than extras, 32½@33; creamery extras, 32½@32; creamery firsts, 28@31.

Eggs irregular; fresh gathered extra firsts, 27½@29½; firsts, 25@27.

Cheese steady; State, whole milk flats, fresh specials, 16@16½; State whole milk twins specials, 15½@16.

CHICAGO, June 7.—Butter higher; creamery extras, 31; standards, 31; firsts, 25@30; seconds, 20@24.

Eggs higher; receipts, 26,363 cases; firsts, 23½@23; ordinary firsts, 20@21; at mark, cases included, 22@@22½; standards, 23½.

EXEMPT

from all Federal, State and Local taxation—except Inheritance tax:

	Yielding
State of California Highway 5¼% Gold Bonds, Due 1926-1927	5.50%
Fresno Irrigation District 6% Bonds, Due 1923 to 1931	6%
City of Sacramento School District 4½% Bonds, Due 1932 to 1954, 5.35% to 5.62½%	

Save writing a letter for complete information by placing your name and address here:

Name .....

Address .....

CYRUS PEIRCE & COMPANY
INVESTMENT SECURITIES
13th FLOOR—639 SO. SPRING ST.
San Francisco LOS ANGELES Seattle

MUNICIPAL BONDS

Free From Local and State Taxes.
Free from Federal Income Tax, including Surtax.
Legal Investment for Savings Banks in California.
Legal Investment for Trust Funds in California.

$90,000.00
CITY OF SAN BERNARDINO
6% Serial Bridge Bonds

The City of San Bernardino, located in one of the richest districts in Cali... has a present estimated population of 21,000. The area of the city is 7¼ ... These bonds constitute a direct tax lien on all the property within the ...

Actual valuation, estimated	$20,000,000.00
Assessed valuation for 1920	6,249,730.00
Total bonded debt (including this issue)	304,000.00

1922-1924 Maturities to Yield 6%
1925-1930 Maturities to Yield 5.75%
1931-1939 Maturities to Yield 5.625%
1940-1941 Maturities to Yield 5.60%

$69,000.00
Lompoc School District
(Santa Barbara County)
6% Serial Gold Bonds

The Lompoc School District is located in the center of the famous Lompoc Valley, the city of Lompoc being included within its boundaries. The valley is extremely rich, and is one of the largest bean producing sections of California, as well as producing more mustard seed than any other section in the United States. These bonds constitute a direct tax lien on all the property within the district.

Assessed valuation for 1920	$1,535,480.00
Bonded debt (including this issue)	75,000.00

1922-1924 Maturities to Yield 6%
1925-1930 Maturities to Yield 5.80%
1931-1939 Maturities to Yield 5.75%
1940-1944 Maturities to Yield 5.60%

$67,000.00
La Verne City School Di...
6% Serial Gold Bo...

The La Verne City School ... prises some of the most valuable ... in Southern California, and the ... Verne is included within its bound... district is served by the main line of the ... son, Topeka and Santa Fe Railroad, ... the Pacific Electric system. The ... 3000. These bonds constitute a ... on all the property within the ...

Assessed valuation for 1920	$1,...
Bonded debt (including this issue)	...

1922-1924 Maturities to Yield ...
1925-1930 Maturities to Yield ...
1931-1939 Maturities to Yield ...
1940-1944 Maturities to Yield ...

We buy and sell all issues of U. S. Government Bonds.

Bond Department
(Mezzanine Floor)

THE CITIZENS NATIONAL BANK
of Los Angeles
Resources over $30,000,000
N. W. Corner 5th and Spring Streets.

WE BUY AND SELL
COOPER-HENDERSON OIL COMPANY CONSOLIDATED
HERSHMAN & REID
Investment Securities
731 San Fernando Bldg.
Fresno Broadway 6174.

BEATTY OIL & DEVELOPMENT COMPANY
516 California Building
Los Angeles, Cal.
Phone 14034

G. C. LAM...
Stocks and ...
Member L. A. ...
520 L. A. ...

...E FOR 15 YEARS

...000,000; increase in bank deposits ... $4,300,000 to $18,600,000; ... permits, 1910, $634,000, and in ... $4,542,099.

In Arizona, the State Corporation Commission stands in the same ... to the public Utility Companies as our own California Railroad Commission to Public Utilities in this State. This ... protection to the companies as well as "fair deal" to the Public; it means added safeguard and protection to holders of these Central Arizona securities.

Bonds are in denominations of $100 and $1000. Price 99 and accrued interest to yield over 8.10% income. Call telephone or write for Circular giving full details of this sound and attractive investment.

...VITTER & CO.

...vings Bldg., Los Angeles
... and Spring Streets
... Broadway 327
...D—6404 Hollywood Blvd. SAN DIEGO 824 First National Bank Bldg.
...N FRANCISCO PORTLAND NEW YORK

...t Exempt
...tion District No. 2027
...% Bonds
...uly 1st, 1938

... embraces Mandeville Island, one of the ... Stockton in the Deltas of the San Joaquin ...

...4,988 acres.
...ghly productive.
... exempt from the Federal Income Tax ... bonds are exempt from California personal ...

...7½ and Interest
...pproximately 6.25%
...bject to prior sale.

...N-PARSONS CO.

...G. PASADENA, 170 E. COLORADO ST.
Telephone Colo. 19.

...AL BONDS

...cal and State Taxes.
...come Tax, including Surtax.
... Savings Banks in California.
... Trust Funds in California.

...,000.00
...N BERNARDINO
... Bridge Bonds

...d in one of the richest districts in California ... 1,000. The area of the city is 7¼ square miles ... lien on all the property within the city.

)	$20,000,000.00
0	6,249,730.00
...g this issue)	304,000.00

...rities to Yield 6%
...rities to Yield 5.75%
...rities to Yield 5.625%
...rities to Yield 5.60%

$67,000.00
La Verne City School District
6% Serial Gold Bonds

The La Verne City School District comprises some of the most valuable citrus land in Southern California, and the City of La Verne is included within its boundaries. The district is served by the main line of the Atchison, Topeka and Santa Fe Railway, as well as the Pacific Electric system. The population is 3000. These bonds constitute a direct tax lien on all the property within the district.

Assessed valuation for 1920 ..... $1,348,106.00
Bonded debt (including this issue) .. 67,000.00

1922-1924 Maturities to Yield 6%
1925-1930 Maturities to Yield 6.20%
1931-1939 Maturities to Yield 6.70%
1940-1944 Maturities to Yield 6.60%

...of U. S. Government Bonds.
...Department
...nine Floor)

...NATIONAL BANK
...s Angeles
...er $30,000,000 Phone 1...

...L. & DEVELOP-...COMPANY
...rnia Building
...geles, Cal.
...e 14034

G. C. LAMBERT,
Stocks and Bonds
Member L. A. Curb
520 L. A. Stock Exchange
Phone 6...

Bond Market

By C. F. Seidel,
...d Cashier and Manager Bond Department, Los Angeles Trust and Savings Bank

The proceeds of the $10,000,000 General Petroleum Corporation's 10-Year 7 per cent Sinking Fund Gold Notes, which issue was recently placed on the market, will be used to retire all outstanding bonded indebtedness and to provide funds for capital requirements.

...es, which are dated Feb... 1921, and are due Feb... 1931, are in denominations ...00 and $500.

...are now being offered by the ...partments of the Los Angeles ... and Savings Bank and The ...t National Bank of Los Angeles ...ly as follows, according to ...of maturity: 1922, 15 per cent, ...8.50 per cent; 1924, 9 per cent, ...8.10 per cent; 1925, 8 per cent, ...1921, 7 per cent; 1923, 7.55 per cent; 1929, 7.75 per cent; 1930, ...per cent and 1931 7.50 per cent ...otes are exempt from personal ...erty tax in California.

...through the operation of the sinking ...und the notes are redeemable ...ly annually by lot at the fixed ...of 105 and accrued interest. ...not redeemed through the sinking ...operation will be redeemed ...e before maturity at the fixed ...of 105 and accrued interest.

LARGE LAND HOLDINGS.

...e present land holdings of the ...l Petroleum Corporation in ...ornia comprise more than 15,... acres, including large blocks of ...ell undeveloped acreage, ...the company states, insures ...ued profitable operations for ...years. This company, it will be recalled, is established and pre... a splendid investment opportunity through this issue.

...summary of the activities of the ...al Petroleum Corporation is as ...: It operates a total of 250 ...s of main pipe lines with complete ...kage and pumping facilities ...ecting the fields with its re... at Vernon.

...SAN PEDRO TERMINALS.

...ve terminal stations with com... wharf and loading equipments ...n Pedro, California; Seattle, Washington; and Tampico, Mexico.

Its present daily production in California is approximately 14,500 barrels from 485 wells, an increase of 2500 per day during the last year. It is estimated that the company is now handling annually of produced, purchased, or exchanged oil more than 15,000,000 barrels.

The company holds leases in Wyoming on approximately 15,000 acres, of which a substantial part is proven. Two wells are completed and are now producing 500 barrels per day.

Through the corporation subsidiary, the Continental Mexican Petroleum Company, it possesses a self-contained organization in Mexico comprising production, pipe lines, transportation, refineries, storage and distributing facilities.

Some outstanding facts pointed out by the General Petroleum Corporation in connection with this issue are as follows:

That the equity in its property over the note issue, represented by the present market value of the company's outstanding stock issues is in excess of $29,500,000.

SHOWING OF NET EARNINGS.

That the net earnings after all charges, including all taxes for the 4½-year period ending December 31, 1920, were at the annual average rate of $3,111,000, which is more than 4.4 times the interest requirement on the $10,000,000.

That the net earnings, after all charges, for the nine-months' period ended March 31, 1921, were at the annual rate of $5,630,992, which is over 8 times the interest requirements on those notes.

That quick assets shall at all times be maintained to an amount equal to at least 150 per cent of the outstanding notes.

That the annual sinking fund payments amounting to $500,000, which will commence February 15, 1922, are to be used for the purchase and redemption of notes by lot at 105 and accrued interest.

From the foregoing it is believed that the investing public is offered a splendid opportunity. Personal consultations in connection with this and other issues now available on the bond market are invited at the Bond Departments of the First National Bank of Los Angeles and the Los Angeles Trust and Savings Bank.

All issues of United States Government Liberty Bonds and Victory Notes bought and sold.

BOND DEPARTMENTS
First National Bank of Los Angeles / Los Angeles Trust and Savings Bank

8%

TAX FREE
California Securities
that
Benefit California
for
California Investors

8%

MUNICIPAL IMPROVEMENT BONDS
Maturing serially in denominations of
$100, $500 and $1000
Interest and Principal Payable by City Treasurers
The public records prove their Safety and Stability
ELLIOTT & HORNE COMPANY
(Bond Dealers since 1904)
Suite 200 Stock Exchange Building
639 South Spring Street
Main 7255

WRITE, PHONE OR CALL FOR INFORMATION CONCERNING
LIQUID CARBONIC COMPANY 8s, 1930
S. S. KRESGE CO., 7s, 1924-1926
E. I. du PONT deNEMOURS & CO., 7½s, 1931
CHICAGO NORTHWESTERN EQUIPMENT 6s, 1934
GOVERNMENT OF FRANCE 7½s, 1941
Merrill, Lynch & Company
MEMBERS NEW YORK, CHICAGO, DETROIT STOCK EXCHANGES
INVESTMENT SECURITIES
PHONE 63819

STEPHENS & COMPANY
INVESTMENT SECURITIES—521 South Spring Street.

BOND & GOODWIN & TUCKER, Inc.
INVESTMENT SECURITIES, TITLE INSURANCE BLDG. TELEPHONE BDWY. 78.

RAYMOND & CO.
639 S. Spring Street, Los Angeles, Cal.

HUNTER, DULIN & CO.
INVESTMENT SECURITIES
Van Nuys Bldg., Los Angeles
Oakland
Pasadena

STEVENS, PAGE & STERLING
STOCKS AND BONDS
James R. Page H. C. Sterling
610 Van Nuys Bldg.

MACK BROTHERS
STREET IMPROVEMENT BONDS
INCOME TAX EXEMPT
The Street Improvement Bond House
301 Hibernian Bldg., Los Angeles, Cal.
310 Watts Bldg., San Diego, Cal.

Wm. R. Staats Co.
Government, Municipal and Corporation BONDS
Orders executed in Listed Securities.
Los Angeles, 640 S. Spring St. Pasadena.

R. H. MOULTON AND COMPANY
Specialize in Government and Municipal Bonds.
Organization is equipped to buy and sell all Liberty and Victory Bond issues.
Telephone 60827; Main 360.

NEW YORK STOCK EXCHANGE

[BY A. P. NIGHT WIRE.]

NEW YORK, June 7.—Liquidation was heavy in today's stock market, but there was a sharp rally before the close. Gross declines of 1 to 5 points in standard stocks and 5 to 10 points in speculative issues were partly or fully recovered. Sales, 1,125,000 shares.

Early dealings indicated that much of the selling was caused by weeding out of impaired margin accounts. Such action, traders believed, resulted from further calling of bank loans and smaller supplies of time funds.

Other bearish factors included increased signs of trade depression and latest reports of the British industrial situation and the trend of events in Central Europe.

A decline in call loans from 7½ to 7 per cent, pronounced strengthening of foreign exchange and rumors of recognition by Washington of the Mexican government aided the recovery.

The Mexican group, especially Mexican and Pan-American Petroleum, were conspicuous in the recoil. Obscure specialties with doubtful dividends continued heavy.

Liberty Bonds were irregularly higher, the third 4 1-4s gaining 120 points. Otherwise, reactionary tendencies were apparent in domestic and foreign issues. Total sales, par value, were $22,775,000, an unusually large turnover.

STOCK QUOTATIONS IN NEW YORK CITY.

[Furnished by Logan & Bryan, Members New York and Boston Stock Exchanges, 636 South Spring street, Los Angeles.]

NEW YORK, June 7.—Following are the closing prices, sales, and high and low quotations today:

Sales.	Stocks—	High.	Low.	Closing Ind.
800	Adams Express	37½	36	36
700	Ajax Tire	27	26½	26½
800	Alaska	¾	¾	1
1,200	Alaska Juneau			1½
800	Atlantic Coast Line	84½	80½	80½
14,600	Atlantic Gulf & W. I.	53⅝	52	55
4,700	Allied Chem. & Dye	40½	39½	40
1,700	Allis Chalmers	28	27½	27½
300	Allis Chalmers pfd	72	71½	72
300	Alloy Steel	24	23½	
3,200	Am. Agr. Chemical	43	41¾	42½
2,400	Am. Beet Sugar	31	30	31½
1,300	Am. Car & Fdy. Co.	126	122½	125
3,400	Am. Can Co.	29½	27½	28½
100	Am. Can Co. pfd			81
2,400	Am. Cotton Oil	18⅝	18	18
2,700	Am. Drug Syndicate	6	6	6
500	Am. Hide & Leather	11½	11½	11½
2,000	Am. Hide & L. pfd	50½	49½	50½
800	Am. Ice Sec. com			82
8,100	Am. Int'l Corp	38	36½	37½
1,800	Am. Linseed	35	34	35
9,400	Am. Locomotive	84	81¾	83½
2,300	Am. Safety Razor	8⅝	8¾	9½
2,500	Am. Ship & Com	8	8	8
800	Am. Steel Fdy. com	25¼	25¼	28½
2,700	Am. Smelt. & Ref. Co.	49½	48	47½
300	Am. Smelt. & R. pfd	75⅝	75⅛	74½
9,600	Am. Sugar	75	74½	75
1,100	Am. Sugar pfd	91	90½	90
6,200	Am. Sumatra Tobacco	59⅝	57½	59½
4,000	Am. Steel	101⅝	100	101½
1,800	Am. Tel. & Tel. Co	104⅝	103¾	
8,600	Am. Tobacco Co	122⅝	120¾	122⅝
100	Do. pfd "B"	112	110	
200	Am. W. Paper pfd	30½	30	29
14,300	Am. Woolen	74⅝	71⅜	73
100	Am. Zinc & Lead	15	15	15
500	Am. Zinc & Lead pfd	28	28	27
1,000	Anaconda Copper	30½	29½	30½
700	Atlantic Petroleum	14¼	13⅞	14
500	Associated Oil	99	98½	99½
600	Anaconda	47⅝	46¾	46½
2,700	A. T. & Santa Fe	80½	79½	74½
1,000	A. T. & Santa Fe pfd	78⅝	78½	78½
18,500	Baldwin Locomotive	103½	99½	99½
1,900	Baltimore & Ohio	39½	38¼	39½
1,000	Bethlehem Steel	75	73½	73½
15,200	Bethlehem Steel "B"	75	73½	73½
2,500	Beech Flakeries			90
500	Black Magnets	98	97½	98½
600	Butte & Superior Cop.	12⅝	12½	12½
200	Butte Coppers & Zinc	11⅝	11½	11½
800	Brooklyn R. T.	17½	17	17½
1,100	Caddo Oil	3½	3½	3½
900	California Packers	87	86½	87
2,900	Cal. Petroleum Co.	23½	22½	23½
100	Do. pfd	111	110½	111
1,400	Canadian Pacific	111	110½	111
9,100	Central Leather	30	29½	30
2,000	Central Leather pfd	72	71½	72
2,400	Cerro De Pasco	28	27½	28
400	Chandler Motors	61	60	60
4,300	Chesapeake & Ohio	57½	56½	56½
100	Chicago Pneu. Tool	55	55	55
2,900	Chile Copper	20½	20	20½
700	Chino Copper	23½	23	23½
100	C. & G. W.	2½	2½	2½
1,400	C. & G. W. pfd	11	10½	11
1,100	C. & N. W.	84	83¾	84
1,100	C. M. & St. Paul	41	40½	41
2,000	C. M. & St. Paul pfd	51	50½	51
500	Coca Cola	34	33½	34
400	Colo. Fuel & Iron	27½	27	27½
200	Colorado Southern	23	23	23
1,500	Columbia Gas	51	50½	50½
7,400	Columbia Graphophone	6	5½	6
100	Do. pfd	29	27½	28½
400	Cons. Gas & Lead	57	56½	57
300	Cons. Distributors	8	8	8
1,100	Consolidated Gas	85	84½	85
400	Consolidated Cigars	33¼	32½	33
900	Cont'l Candy	42	41½	42
600	Cont'l Can	47½	47	47½
500	Cons. Textile Corp.	15½	15	15½
8,400	Corn Products	63½	62½	63
1,000	Crucible Steel pfd	74½	73½	74½
10,200	Cosden Oil	23⅝	22½	22½
19,500	Crucible Steel com	12⅝	11½	12½
6,000	Cuba Cane Sugar	12⅝	11½	12½
2,200	Cuba Cane Sugar pfd	57½	56½	57½
300	Cuban Am. Sugar	24½	24½	24½
700	Delaware & Hudson	98	94½	97½
1,000	Dome Mines	18¼	17½	18
100	D. L. & W.	229	229	229
200	D. & R. G.			41
1,100	D. & R. G. pfd	43	42½	43
4,100	Endicott Johnson	61½	60½	61½
1,000	Erie	13½	12½	13
2,200	Erie 1st pfd	19½	19	19½
100	Erie 2nd pfd			12
1,900	Famous Players	80	78½	80
1,100	Famous Players pfd	76½	76½	80
3,100	Fisk Tire & Rubber	13½	12½	13
700	Freeport Texas	15	14½	15
200	Gaston Williams	50	50	50
400	General Cigar	55½	53½	55½
40,200	General Asphalt com	50	49	50
1,200	General Asphalt pfd	90½	90	92
1,900	General Electric	134	132½	134
20,300	General Motors com	10½	9¾	10
3,700	Goodrich Rubber Co	24½	23½	24½
700	Goodrich Rubber pfd	84	83	84
1,200	Great Northern pfd	67½	66½	67½
400	Gretta Canaries	27½	27	27½
400	Great No. Ore Ctfs	27½	26½	27½
400	Granby Copper	21	20½	21
400	Gulf States Steel	50½	49½	50½
1,300	Hupp Motors	11	10½	10½
200	Haskell Barker	51	51	51
100	Homestake Mining	57½	57½	57½
2,500	Houston Oil	93	90½	92
400	Illinois Central	93	92½	93
2,000	Insturation Copper Co.	33½	32½	33½
5,300	Industrial Alcohol	60⅞	58¼	60
2,100	Do. pfd			85
1,100	Int'l Harvester com	88	86	87½
500	Int'l Agriculture	8¾	8¾	8¾
3,500	Int'l Nickel	20½	19½	14½
1,800	Int'l Motors	30½	30	30½
10,300	Int'l Paper	61	57½	60½
1,400	Inter-Met. Cons. com	4	3½	3½
1,600	Inter-Met. Cons. pfd	11	10	10
700	Int'l Marine com	12⅝	12⅛	12⅝
1,300	Int'l Marine pfd	49½	47¾	48½
6,000	Island Oil	4⅝	4⅜	4⅜
8,400	Invincible Oil	14¾	13¾	14
500	Jewel Tea	8½	8	8
8,200	K. C. Southern	25⅝	24½	24½
2,500	Kennecott Copper	19⅝	18½	18½
800	Kelly Springfield com	39⅝	38	38
4,200	Keystone Tire Co	12⅝	12	12⅝
8,600	Lackawanna Steel	43½	41¼	42
200	Louisville & Nashville	103½	100	100
100	Lacleda Gas com	53½	53	53⅝
600	Lee Tires	27⅝	27	27
1,000	Lehigh Valley	72	71½	72
800	Loft Candy	10⅝	10½	10⅝
1,800	Lorillard Tobacco Co.	132	130	131
22,300	Loew's Inc.	11⅛	10	10½
800	Maxwell Motors	8¾	8½	8½
100	Do. 1st pfd			39½
200	May Dept. Stores com	81	79¾	80
54,200	Mex. Petroleum Co	147⅛	142¾	147⅛
2,000	Miami Copper Co	21¾	20¾	20¾
12,100	Middle States Oil	12½	11¾	11
2,500	Midvale Steel	21	20½	20½
400	Mina Ry. & Sm.	11⅝	11½	11½
200	M. K. & Texas	2½	2½	2½
100	M. K. & Texas pfd	4	4	4
100	Montana Power com	52½	52½	52½
1,200	Mont. Ward com	18⅝	17½	18½
2,500	Missouri Pacific	20½	19½	20½
100	Missouri Pacific pfd	39½	38	39
200	Nat'l Conduit & Co	15	14½	14½
100	National Lead			72
200	National Biscuit	112	110	110
1,000	National Enamel	51½	50½	51¾
1,300	N. O. T. & M. Ry. Co	60½	57½	58
1,300	Nevada Con.	11	10½	10⅝
200	N. Y. Air Brake	41¼	41	41
2,800	N. Y. Central	68½	67¼	68
400	New York Dock	12	11½	11½
2,800	N. Y., N. H. & H.	18¾	17¾	17¾
100	N. Y. Ont. & W.	17⅜	17⅛	17⅜
1,900	Norfolk & Western	99½	96¾	96¾
400	North American	37	36½	37
7,700	Northern Pacific	74⅝	73½	73½
800	Owens Bottle Co	29½	28½	28½
4,000	Oklahoma Producers	2	2	2
4,700	Oklahoma Circuit	24½	23½	23½
400	Otis Steel	12⅝	11½	12
100	Pacific Mail	14⅝	14½	14½
1,100	Pacific Oil	50	49	49
1,400	Pacific Gas & Electric	50½	49	49
400	Pacific Tel. & Tel.	50	50	50
14,700	Pan-American	53½	52½	52½
27,000	Pan-American com	54⅝	53½	53½
1,900	Pan-American "B"	54½	53½	53½
1,900	Penn. R. R.	41½	40½	40½
3,800	People's Gas	50½	49½	49½
8,100	Pierce Oil com	20⅝	19½	19½
1,700	Philadelphia Co.	31	30½	30½
1,400	Phillips Petroleum	21	19½	19½
10,100	Pierce-Arrow com	20¾	19¾	19¾
600	Pierce-Arrow pfd	46	41½	44
1,300	Pierce Oil	9	8½	8½
100	Pierce Oil pfd	62½	60½	60½
1,300	Pittsburg Coal	60	57½	57½
1,900	Pressed Steel Car com	33⅞	32½	32½
800	Pressed Steel Car pfd	83½	82½	82½
500	Pond Creek Coal	14½	14	14
2,200	Punta Alegre Sugar	50	47½	47½
3,700	Pullman	97½	95½	95½
1,400	Ray Consolidated	13	12½	12½
300	Kr. Steel Spring Co.	63	62½	62½
10,400	Reading	69¾	68½	68½
100	Reading 1st pfd	40½	40½	40½
100	Reading 2nd pfd	35	35	35
700	Remington Typewriter	18¾	18½	18½
400	Republic Iron & Steel	24⅝	23½	23½
10,000	Republic I. & S. pfd	84	83½	83½
7,100	Rock Island	21⅞	21	21½
900	Rock Island pfd	41	40½	40½
400	Rock Island 6%	68½	68½	68½
5,800	Royal Dutch, N. Y.	98½	96½	96½
100	Rumley com	13¾	13¾	13¾
400	Saxon Motors	4	3½	3½
600	Seaboard Air Line	9	8½	8½
100	Do. pfd			34
4,800	Sears-Roebuck Co	78	75⅝	75⅝
500	Seneca Copper Corp	18	17½	17½
20,700	Sinclair Oil	21⅝	20½	20½
200	Skattuck Copper			1½
1,200	Shell Trans. & Trading	42	41½	42
200	Sloss S. & I. Co.	68	68	68
4,200	Southern Pacific	88½	86½	86½
8,000	St. L. & S. F. com	28¾	28½	28½
100	Do. 1st pfd	106½	106½	106
8,000	St. L. & S. F. com.	28¾	28½	28½
1,500	St. L. & I. W.	26¾	26	26
100	St. L. & I. W. pfd	74	74	74½
8,400	Southern Pacific	87½	86½	86½
4,000	Southern Railway	23½	22½	22½
800	Southern Ry. pfd	67½	67	67
400	Stewart-Warner	39⅝	38½	38½
100	Stromberg Carburetor	57½	57½	57½
51,200	Studebaker Corp	81	79½	80
1,000	Superior Oil	3	3	3
1,000	Tennessee Copper	24	23½	23½
22,600	Texas Co.	32⅝	32¼	32¼
2,500	Texas Pacific	22	21½	21½
7,800	Texas Pac. C. & O.	22½	21½	21½
100	Third Avenue Ry	19½	19½	19½
4,000	Tobacco Products	84½	82½	82½
11,300	Transcontinental Oil	11	10½	10½
2,700	Union Oil of Delaware	19½	18½	19½
2,200	Union Pacific	118½	116½	116½
1,900	Utah Copper	63½	62½	62½
100	Utah Securities	10½	10½	10½
8,300	United Drug	18½	18	18
2,200	United Fruit	106½	103½	106
1,000	United Retail Stores	24	23½	23½
100	United R. R. of S. F.	9	9	9
900	Do. pfd	21½	21	21
1,900	United Drug Co.	89	87½	88½
300	U. S. Cast Iron Pipe	13	13	13
2,600	U. S. Realty & Cons.	40	37½	37½
22,100	U. S. Rubber	62	60	61½
100	Do. 1st pfd			92
43,500	U. S. Steel Corp.	79½	78	79
800	U. S. Steel Corp. pfd	107½	107½	107½
200	U. S. Smelting	32	32	32
1,500	Va.-Car. Chemical Co.	37½	36½	36½
5,100	Vanadium Steel	24⅜	23½	23½
2,300	Virginia	17½	17	17
1,900	Wabash	21⅜	20½	21½
200	Wabash "A"	32	32	32
100	Wabash pfd "B"			21½
200	Wells-Fargo Express	68	68	68
400	Western Union	88	87	88
700	Westinghouse	43½	42½	42½
700	Western Md. com	19½	19	19½
800	Western Pacific com	20½	19½	20½
800	W. & L. E.	17	16½	16½
7,000	White Motors	34½	33½	33½
1,700	Willys Overland	8¾	8½	8½
1,700	Willys Overland pfd	23	22½	22½
1,000	Wilson Co. com	23¼	22½	22½
200	Woolworth Central	97	97	97
800	Woolworth com			113½
1,400	Worthington P. com	77½	77	77½
700	Maxland Oil	17½	17	17½

Total sales of stocks—1,124,000 shares.
Total sales of bonds—$24,619,000.
Money—Opened at 7½ per cent; highest, 7½ per cent; lowest, 7 per cent; last loan, 7 per cent; closed, 7 per cent; ruling rate, 7½ per cent.

NEW YORK CURB CLOSE.

[Furnished by Logan & Bryan, Members New York and Boston Stock Exchanges, Van Nuys Bldg., Los Angeles.]

NEW YORK, June 7.—Closing quotations:

Industrials—	Close—Bid.	Ask.
Aetna	10½	11
B. J. Tob.	12⅝	13
Cer. L. & P.	3¾	3¾
Cleveland M.	20	21
Durant, M.	23	24
Goldwyn P.	3	3½
Fedtex Pfg.	1	3
N. A. Pulp	3¼	4
Phil Morris	3	3
Peerless	24	28
Perfection T.	15-16	⅞
Radio com.	1¾	2
Do. pfd.	2	2½
Swastn Am.	2¾	2¾
Tob. Exp.	6	9
U. F. Shaf.	1⅜	1½
U. S. Candy	6½	7
U. S. ship		
Corp.	3-16	¼
Willy C. 8%		
pfd	15	17
Cities Ser.	214	216
Do. pfd.	63½	64½
Do. Bkrs.	25¾	25¾
Oils—		
Allied Oil	4	5
Allen Oil	¾	¾
All. Pete.	3½	3¾
Bos. Wyo.	15-16	15-16
Boone Oil	¾	¾
Carib. Syn.	8¾	8¾
Caston Oil	3	3
Dom. O.	6	8
Elk Basin	6¾	7
Fed. Oil	1⅞	1¾
Gemrock	1	1¼
Inter. Pete.	12¾	13¼
Livingston P.	2½	3¼
Mamoulio O.	9¾	10¼
Merritt	9	9¾
M. W. Ref.	132	134
M. W. Oil	2¾	3
Northwest	16	20
Okmulgee	1-16	3-16
Omar	2	2¼
Pennock	4½	4¾
Prod. & Ref	8½	9
Ryan Cons.	5¼	6¼
Salt Creek		
Producers	10¾	11
Simms	7⅝	7⅞
Skelley Oil	8¾	9¼
Sapulpa	3¾	4
Mines—		
Big Ledge	¼	5-16
Bost. Mont.	59	61
Calaveras	9	11
Cal. Jerome	¼	5-16
Can. Cop.	¼	5-16
Cons. Cop.	1¼	1⅝
Crescent	1 12-16	1⅞
Dundee	¼	½
Hecla	3¾	3¾
Hollinger	6⅝	6⅞
Howe	2¼	2½
Kerr Lake	3¼	3½
Magma Cop.	18	20
Mother Lo.	50	55
Do. new	5	5½
Ons. Coal	3	3½
Nipissing	4¼	4½
Rar Ben.	¼	½
Un. Exp.	2 7-16	2¾
U. Ex.	25	27

OIL STOCKS.

[Furnished by A. H. Crary & Co., 119 West Fourth street, Los Angeles.]

NEW YORK, June 7.—Closing quotations:

	Close—Bid.	Ask.
Anglo	16	19½
Borne S.	280	290
Buckeye	73	75
C'brough	175	185
Do. pfd.	98	100
Continental	99	102
Crescent	27	29
Cum. Land	115	120
Eureka	80	85
Galena	20	35
Gld. pfd.	88	95
New pfd.	94	99
Ill. Pipe	150	155
Ind. Pipe	12	13
Nat. Trans.	25	29½
N. Trans.	120	130
N. Pipe	85	90
Ohio Oil	248	252
Int. Pet.	12⅝	13¼
Penn. Mex.	22	24
Prairie Oil.	450	455
Prairie P.	168	170
Solar Refg.	350	375
S. Pipe	178	183
S. P. Oil	180	184
S. W. P. Oil	50	54
S. Oil Cal.	70½	71¼
S. Oil Ind.	67¾	67¾
S. Oil Kan.	560	580
S. Oil N.Y.	580	600
S. Oil N. Y.	256	263
S. Oil Ohio	270	275
Vacuum	260	270
Washington	25	27
S. Oil Neb.	130	140
Imperial	89	91

QUOTATIONS ON LOS ANGELES CURB.

[Following were the closing prices and sales posted yesterday at the Los Angeles Curb Exchange, 118 West Fourth street:]

Oils—	Bid.	Asked.
Allied Petroleum	.70	.80
Beatty Oil	.90	.92
Belle Montebello	.40	.75
Reiss Chirs Oil	.85	1.10
Chino Cortona		.77
Comagche Oil & Ref.	1.20	1.25
General Oil		.95
Globe Oil	.09	.11½
Hale McLeod	.23	
Huntington Central	.09	.10
La Merced	.25	.55
Mid-Central	.25	.30
Ownwood	.25	.28
Pantages Huntington	1.10	1.55
Pico Petroleum		1.00
Pomona Oil		.30
Richfield United	.23	.27
Richfield Yorba	.27	.28
Richfield Cons.	.79	.81
Ridge Oil		.50
Sandburg	.13	.13½
Standard of California	78.00	
Sun Oil	.49	.50
Txtral Oil	.81	.81
Trojan Oil		.08
Venture Oil	.40	.50
Vista Del Mar	.75	.80
Industrials—		
Cons. Realty Co.	1.10	
D. W. Griffith	10.00	

Investors Will Want This Book

IT covers the birth and the development of the Electric Light and Power Industry.

It shows the constant rapid increase in the number of consumers served.

It graphically portrays the growing output and the steadily increasing net revenues of the industry.

It pictures present day uses and points put the broad field still to be occupied.

It shows a ratio of earnings from present business which justifies the purchase of well selected public utility issues by the most conservative investor.

L.A.-204.

Our June Offering Sheet, just off the press, will also be sent upon request.

The National City Company

National City Bank Building, New York

Offices in more than 50 cities.

807 S. Spring St., Los Angeles, Cal.

Telephone 10203.

OPPORTUNITY ?

A TIME or OCCASION ATTENDED WITH

Favorable and Convenient Conditions

THE FEDERAL CONSOLIDATED OIL CO. HAS FORTY-EIGHT LOTS IN

PROVEN LOCATIONS AT FAMOUS

Huntington Beach Oil Fields

SMALL CAPITALIZATION MEANS LARGER DIVIDENDS THIS IS

Your Opportunity—Buy Now

Shares, 10c Par Value

FEDERAL CONSOLIDATED OIL CO.,

230-231 Black Building Los Angeles, Cal.

Without obligation on my part mail details of your proposition.

Name .....

Address .....

City .....

1 DAY MORE

You have just one day more to buy

Huntington-Midway

At 10c per Share

The books will then be closed on what we consider to be the best opportunity for profit that has been offered to the public in a long time. The Capitalization is right—the leases are right—the management is right—and the buying public knows it. You have seen numerous other ten cent stocks advance after the books were closed, such as Huntington Central, Sandburg and others—watch Huntington-Midway.

We are being snowed under with orders now—the last day will undoubtedly be worse. Send your order to us early in order to be assured of getting your stock.

Open Tonight Until 9 P. M.

A. N. Sanford & Company

Established 1902

Suite 418 L. A. Stock Exchange Bldg.

Broadway 5967 639 S. Spring St.

Long Beach Office, 636 Markwell Bldg.

Huntington Beach Office, Huston, Jackson & Huston

A Profitable Habit

on the part of thousands of people is reading Times' want-ads. They point out economies and short cuts which otherwise would be lost.

PRODUCE MARKET FIRM FOR MOST OFFERINGS.

SLIGHT DECLINES BY FEW LINES OWING TO HEAVY SUPPLY; RHUBARB UP.

A firm undertone prevailed for nearly all varieties of fruits and vegetables on the local produce market, yesterday. Fancy stock was in good demand throughout the session, and most of the country offerings of good quality were moved at the prices of the preceding day. Cantaloupes were again in heavy supply, and the market for this commodity was weaker, the flat crates selling at $1.25 to $1.40 per crate. White cherries declined about 1 cent per pound, while the Bings were down 2 cents per pound, selling at 16 to 18 cents. Cucumbers declined under a slow demand, lugs showing a drop of about 15 cents each, while the Signal Hill flats were 15 to 20 cents lower. Lemons, although in fairly good demand, showed a drop of about 50 cents per box for the local packed stock. Raspberries declined 25 cents per crate for the ordinary run of offerings. Rhubarb, which was in moderate supply, was stronger, the local Strawberry variety moving at $1 to $1.10 per box, an advance of about 20 cents per box.

The shipping market continued quiet and spectacularly unchanged. For Coachella Valley onions a slight improvement was reported in the wire inquiry. Bermudas were bringing 90 cents per crate, f.o.b. in carload lots, and the Crystal White variety sold at $1 to $1.10 per crate.

DAILY MARKET REPORT.

These are the actual prices obtained yesterday by Los Angeles wholesalers from their sales to retailers, peddlers, hotels, restaurants, cafeterias, etc., as compiled by the United States Bureau of Markets. Terms—Cash on the wall:

APPLES—Arrivals past 24 hours, 2 cars California. Supplies liberal, movement slow, market steady. California, bushel boxes: Newtowns, best, 2.00@2.15; Bisbees, fancy, 2.75@2.85. Oregons and Washingtons, bushel boxes: Extra fancy Winesaps, large sizes, 3.00@3.25; small sizes, low as 2.25; various varieties, loose, bulk, 2@3; poorer, 50c per lb.

APRICOTS—Arrivals past 24 hours, 327 crates by express. Supplies liberal, market steady; best, mostly 7@8; poorer, 6; few fancy, 9 per lb.

ASPARAGUS—Arrivals past 24 hours, 2 cars California and 200 crates by express; 1 broken car on track at 8 a.m. Supplies moderate, market steady, local, mostly 15@17; few 18 per lb. Northern, wide range in prices, 6@12; mostly 7@11 per lb.

BEANS—Supplies heavy, market steady. Per lb., Kentucky Wonders, mostly 6½@8.

BLACKBERRIES—Supplies moderate, market weak, mostly 2.50@3.75; few, 4.00.

CABBAGE—Supplies moderate, market steady; wide range in prices. Per field crate, best, 1.75@2.00; poorer, 1.00@1.50.

CANTALOUPES—Arrivals past 24 hours, 3 cars California and 382 crates by express; total of 2 unbroken cars on track at 8 a.m. Supplies heavy, market steady; pony crates, 2.50@5.75; standards, 3.75@4.00. Jobbing, ponies, 1.90@3.25; standards, 2.50@3.75; flats, 1.25@1.75.

CARROTS—Supplies moderate, market weaker. Per dozen bunches, mostly 45.

CELERY—Supplies moderate, market steady; mostly 5.50@6.00; few 6.50.

CHERRIES—Arrivals past 24 hours, 1 car California and 4525 crates by express; 1 broken car on track at 8 a.m. Supplies heavy, market weaker. Whites, various varieties, mostly 9@11 per lb.; Bings, best, 16@18; poorer, 12 per lb.; Black Tartarians and Republicans, mostly 12@14 per lb.

CUCUMBERS—Supplies liberal, market weaker. Hothouse, mostly 1.25@1.50 per dozen; lugs, 2.15@2.35; Signal Hill flats, 1.10@1.85.

GRAPEFRUIT—Supplies liberal, market firm on good stock. Local, per box, market quiet, 2.00@2.20; mostly packed trash, 3.00@3.25.

LEMONS—Supplies moderate, market firm, wide range in prices. Local, packed box, 3.25@4.00; loose, 1.25@1.75 per box; per log, mostly 2.50@3.75.

LETTUCE—Supplies good stock light, market weak. Local, iced crate, quality poor, 50; best, 85@1.00; few best, 1.10.

LOGANBERRIES—Supplies moderate, market weaker; 50-pint crate, 2.75@3.25.

LOQUATS—Supplies liberal, market steady; wide range in prices; mostly 50@; poorer, 40@½ per lb.

ONIONS—Arrivals past 24 hours, 2 cars California; 3 unbroken and 1 broken cars on team track at 8 a.m. Supplies heavy, market dull. Coachella and Imperial valleys, standard crates. Wax, 1.25@1.40; Yellow Bermudas, 1.10@1.25; bullets, 1.75. Jobbing: Bermudas, 90@1.40; Wax, 1.10@1.30.

ORANGES—Supplies liberal, market firm, movement good. Valencias, best brands, all sizes, 3.50@4.00; packing-house culls, 2.00@2.75; few best, 1.00@1.75 per box.

PEACHES—Supplies moderate, market steady; various varieties, 1@1½ per lb.; lugs, 2.50@2.75; few fancy Elbertas, 1½@1½ per lb.

PEPPERS—Supplies liberal, market steady. Imperial Valley, bells, best, 2.00@2.50; Chilis, best, 2.00@2.25 per lb.

POTATOES—Supplies moderate, market firm. Idahos: Russets, mostly 2.25@2.35; Burbanks, 1.75@1.85. Oregons, Burbanks, 2.35@2.50. Nevada potatoes, supplies liberal, market weaker; best, 85@1.00; few, 1.15; small, 75@85 per lug.

RADISHES—Supplies moderate, market steady; mostly 15@20 per dozen bunches.

RASPBERRIES—Supplies moderate, market weaker; best, mostly 2.75@3.25 per 30-pint crate; few fancy, 3.50.

RHUBARB—Supplies moderate, market stronger. Local, Strawberry, best, 1.00@1.15 per box.

SQUASH—Arrivals past 24 hours, 120 crates by express. Supplies moderate, market weaker. Summer squash, local, mostly 75@85; Italian, 1.40@1.50 per box.

STRAWBERRIES—Supplies moderate, market firm. Per crate, 20 pints, best, mostly 6.00@7.00; 12-pint crates, 2.00@2.50.

TOMATOES—Arrivals past 24 hours, 2 cars California; and 1784 crates by express from Imperial Valley; 1 broken and 1 unbroken car on track at 8 a.m. Supplies liberal, market weak. Imperial Valley, crates, 2.00@2.25; poorer, 1.50@1.75. Jobbing, 1.75@2.00.

TURNIPS—Supplies liberal, market weaker. Per dozen bunches, mostly 45.

WATERMELONS—Arrivals past 24 hours, 1 car California; 1 unbroken and 1 broken car on track at 8 a.m. Supplies moderate, market steady; mostly 4 per lb.

POULTRY PRICES TO PRODUCERS.

Hens, 3 lbs. and under, per lb.	$ .21
Hens, over 3 lbs. and up to 3½ lbs. each, per lb.	.23
Hens, 3½ lbs. and up each, per lb.	.27
Hens, colored, 4 lbs. and up each, per lb.	.30
Broilers, 1 to 1½ lbs. each, per lb.	.35
Broilers, 1½ to 2 lbs. each, per lb.	.25
Fryers, 2½ to 3 lbs., per lb.	.35
Roasters, soft bone, over 3 lbs. and up, per lb.	.40
Stags, per lb.	.18
Old cocks, per lb.	.18
Ducklings, Pekins, 3½ lbs. and up, per lb.	.35
Ducklings, other than Pekins, 3½ lbs. and up, per lb.	.25
Old ducks, 3½ lbs. and up each, per lb.	.23
Geese, per lb.	.25
Young tom turkeys, 12 lbs. and up each, per lb.	.30
Young hen turkeys, dressed, 12 lbs. and up each, per lb.	.35
Hen turkeys, 8 lbs. and up each, per lb.	.30
Hen turkeys, dressed, 7 lbs. and up each, per lb.	.35
Old tom turkeys, per lb.	.30
Old tom turkeys, dressed, per lb.	.31
Squabs, 9 lbs. per doz. and under, per lb.	.25
Squabs, over 9 lbs. and up per doz., lb.	.27
Belgian hare, 2 to 3½ lbs. each, per lb.	.16
Belgian hare, 3½ to 5 lbs.	.12
Belgian hare, old, per lb.	.08

PRODUCE RECEIPTS IN SAN FRANCISCO.

[BY A. P. NIGHT WIRE.]

SAN FRANCISCO, June 7.—Receipts: Flour, 1779 quarters; wheat, 3500 centals; barley, 9480 centals; beans, 97 sacks; corn, 700 centals; potatoes, 307 sacks; onions, 148 sacks; hay, 220 tons; hides, 309 in number; oranges and lemons, 750 boxes; live stock, 45 head.

Grain unchanged.

Onions, new red, 75@1.00 bag; green, 1.25@1.50 box; tomatoes, Imperial, 1.00@2.75; bell peppers, 15@30; beans, string, 8@10; Kentucky Wonders, 10@12½.

Lemons, 3.00@7.00 box; strawberries, 20@70 drawer; gooseberries, 75@; blackberries, 30@60 drawer; cherries, Tartarian, bulk, 6@8 lb.; apricots, 2.00@2.50 lug; peaches, 2.00@2.50 crate; 2.25@2.50 lug; currants, 50@75 drawer.

CALIFORNIA HIDE MARKET.

Quotations furnished by California Hide Corporation for stock delivered to their warehouse at 1909 Santa Fe avenue. Receipts from the interior for the twenty-four hours ended at 10 a.m. yesterday were, 113 hides.

Green salted hides—No. 1 steers, 7½ per lb.; No. 1 cows, 6½ per lb.; No. 2 bulls, 5½ per lb.; No. 2 and broker hides, 1½ less per lb.; grubby hides, 1½ less per lb. No. 1 horse hides, over 60 lbs., 2.00 each; No. 1 horse hides, 40@60 lbs., 1.50 each; No. 1 horse hides, 20@40 lbs., 1.00 each.

Green hides—No. 1 steers, 6½ per lb.; No. 1 cows, 5½ per lb.; No. 1 bulls, 4½ per lb.; No. 2 and broker hides, 1½ less per lb.

Calf skins and kip skins—No. 1 calf skins, under 15 lbs., 12 per lb.; No. 2 calf skins, under 15 lbs., 10 per lb.; No. 1 kips, 15 to 25 lbs., 7 per lb.; No. 2 kips, 15 to 25 lbs., 5 per lb.; broker skins, 1 less per lb.; slunks, 10@50 each.

Dry flint hides—No. 1 hides, 16 lbs. and up, 10 per lb.; No. 1 kips, 6 to 16 lbs., 11 per lb. No. 1 calf skins, under 6 lbs., 12 per lb.; No. 2 hides and skins, 2 less per lb.; glue hides and skins, 2 per lb.

Pelts—Large, long wool, 40@70 each; medium, 20@40 each; short wool and shearlings, 10@20 each; lambs, 10@60 each; badly damaged and very small lambs, worthless.

Goat skins—No. 1 common, 15@30 each; No. 2, 5@10 each; badly damaged and small kids, worthless.

Tallow—No. 1 white and hard, 4¼ per lb.; No. 2, 3 per lb.; No. 3 dark and greasy, 1½ per lb.

Wool—According to quality and condition, 8 per lb. and up.

NEW YORK METAL MARKET.

[BY A. P. NIGHT WIRE.]

NEW YORK, June 7.—Copper quiet; electrolytic, spot and June, 13.75@13¾; July, 13¼@13¾. Tin steady; spot and nearby, 29.75; future, 29.75. Iron nominal; No. 2 northern, 23.00@24.00. Lead easy; spot, 4.75. Zinc quiet; East St. Louis delivery, spot, 4.80@4.70. Antimony, 3.25.

CALIFORNIA DRIED FRUIT.

[BY A. P. NIGHT WIRE.]

NEW YORK, June 7.—Evaporated apples quiet. Prunes and apricots firm. Peaches and raisins steady.

Last Prices of Wheat ¼ Lower to ¼ Higher.

[EXCLUSIVE DISPATCH.]

CHICAGO, June 7.—There was considerable activity in wheat during the afternoon session, Leiter's estimate of a winter wheat crop of 528,000,000 bushels induced much local buying and a sharp bulge ensued shortly after midday. Later locals tried to take profits and there was no demand for the grain until July reached $1.29½, when commission houses generally had resting orders to buy. Last prices were ¼ lower to ¼ cent higher. Corn finished ¼ to 1 cent lower and oats ¼ to ⅜ cent off. Rye was unchanged to ½ cent higher and barley unchanged. In corn, locals were overbought and had much difficulty getting out of their lines at the last. Cash wheat premiums were strong, while cash corn and oats basis was unchanged. Shippers were the principal buyers of cash grain to cover old sales. Exporters bid 29 cents over July c.i.f. Montreal for No. 1 hard winter wheat. Local cash sales were 15,000 bushels of wheat, 10,000 bushels of corn, 90,000 of oats and 5000 bushels of barley. Sales of 200,000 bushels of contract oats were made to go to store. Vessel room was chartered for 17,500,000 bushels of corn, all but 250,000 bushels to Montreal, the latter was for Buffalo.

Trade in wheat was not large but the price trend was choppy. There was much spreading going on, western and southwestern houses bought the September against sales of July. Locals were bearish and they were forced to cover at higher prices because of the excellent support encountered on all dips. The buying was of no big volume nor, conspicuous because of its individuality but the offerings met ready absorptions at the lower level of prices. The bulges encountered pressure from commission houses that were active buyers a few days ago. With the Lenroot bills pending at Springfield and the Hardee bill at Washington, investors are not disposed to accumulate long lines for any extended time. Also, there is little disposition to take a firm stand in the market by large traders until the government report is out of the way. The monthly crop report will be issued after the close tomorrow.

Corn was steadier in tone. There was scattered selling at the start, but later sellers became odd both July and September. The buying was mainly scattered. Receipts continued heavy, and with grades accumulating at a rapid rate bulls are losing some of their confidence. Crop news is generally favorable and tomorrow's crop report is expected to make a bearish showing. The domestic cash demand for corn is slow. Local shippers were offering corn freely in expectation of the late, but bids returned were much below the offer price. Local receipts were estimated at 800 cars.

Oats were traded in freely at a lower price basis. Commission houses and locals were active sellers early because of the wheat decline and later additional sales of July were credited to an elevator interest, which bought the September delivery against them. Profit-taking comprised the big portion of buying on the break and there was some purchasing for St. Louis people. Receipts dropped off, but the estimate called for a fairly liberal amount at 200 cars. Shipping demand overnight was moderate with sales totaling 40,000 bushels.

Rye was firm. Cash No. 2 sold at $1.39 to $1.40.

CHICAGO GRAIN.

	Open.	High.	Low.	Close.
Wheat—				
July	1.28⅝	1.29¼	1.28⅛	1.29¼
September	1.16⅛	1.16	1.15	1.15
Corn—				
July	.64⅝	.64⅞	.64⅛	.64
September	.66⅛	.65⅝	.65	.65
Oats—				
July	.39⅜	.39⅝	.39⅛	.38⅝
September	.41⅞	.41⅝	.40⅛	.40⅛

WINNIPEG WHEAT.

	Open.	High.	Low.	Close.
July	1.71⅛	1.71⅞	1.69⅝	1.70⅛
October	1.30	1.32⅝	1.29½	1.30⅝

Cotton Market Prices Carried Up by Reports.

[EXCLUSIVE DISPATCH.]

NEW YORK, June 7.—Part of the buying in today's early New York cotton market was due to firm cables and improvement in the English labor situation. It carried first prices up 1 to 10 points and absorbed offerings from the South, including New Orleans. Liverpool was one of the buyers. After the short term there was an increase of local selling pressure, which sent the list back to last night's closing level.

On Liverpool buying and covering prices made a net advance of 20 to 25 points on active months, after which they eased off a few points under realizing.

The market was quiet around 2 o'clock at 12 to 19 points net higher.

	Open.	High.	Low	Close.	Previous close.
January	13.72	13.90	13.68	13.76	13.67
March	14.00	14.18	14.00	14.15	13.95
May	14.20	14.32	14.20	14.32	14.20
July	14.30	14.41	14.27	14.41	14.27
October	13.25	13.42	13.13	13.34	13.13
December	13.00	13.20	13.03	13.17	13.04
Spot	....	....	....	13.75	13.90
New Orleans—					
July	13.98	13.14	11.96	13.13	11.95
October	12.70	12.85	12.60	12.82	12.60
December	12.78	12.90	12.69	12.87	12.69
January	12.75	12.98	12.72	12.94	12.90

BARLEY AGAIN DROPS UNDER POOR SUPPORT.

Barley continued weak on the local grain market yesterday, prices moving downward from a firm opening quotation. Support was lacking, and there was no interest taken in any of the shipments. Track barley dropped 25 cents per ton, while other immediate shipments closed unchanged at the level of Monday's session. In the future deliveries, June ruled about 25 cents lower, and the July article was down 50 cents at the close of the call. A car of two-row malo brought $2.75, regular Kansas bran changed hands at $28.50, and Utah-Idaho white mill feed sold for $30.

DAILY BOARD QUOTATIONS.

Arrivals—Wheat, 2; barley, 2; corn, 2; milo maize, 1; flour, 2; bran, 3; cereals, 1; poultry feed, 1; total, 14. Hay, 3.

Corn, track—	Bid.	Asked.
No. 2 yellow	$ 1.03½	$ 1.03¾
Wheat, rolled, track—		
Kansas bran	28.50	29.00
Milo, local—		
10-day shipment	2.12½	2.17½
Milo, eastern—		
No. 3 hulk	1.03½	1.05
Kafir, eastern—		
No.	1.00	....
Barley, car lots—		
On track	1.13	1.23½
In transit	1.10	1.20½
10-day shipment		1.20½
15-day shipment		1.20½

BARLEY, 100 TONS—FUTURES.

All June	$1.12	$1.22½
All July	1.13	1.23½

YESTERDAY'S SALES.

Kansas bran—	
1 car regular	$ 29.50
Milo maize—	
1 car 10-day	25.00
Utah-Idaho white mill feed, 80s or 100s—	
1 car regular	30.00

LIVE-STOCK MARKETS AT VARIOUS CENTERS.

[BY A. P. NIGHT WIRE.]

LOS ANGELES, June 7.—Hogs (hard grain fed), 125 to 175 lbs., 9.00; 175 to 200 lbs., 8.90@9.00; medium, 7.50@8.00. Corn fed, 6.00@6.50; medium, 5.50@6.00. Corn fed, 6.00@6.50; medium, 5.50@6.00. Bulls and stags, 4.00. Calves, 125 to 150 lbs., 9.50; 175 to 225 lbs., 9.00.

Sheep—Ewes, 5.00@5.50; lambs, 8.50@9.00.

SOUTH ST. PAUL, June 7.—Cattle, receipts, 4000; market slow but generally steady; choice to corn fed beef steers, 8.00@8.50; bulk, 7.50@7.90; best yearling steers, 8.25, held higher; best heavy steers nearly 7.60; butcher cows and heifers mostly 4.00@6.00; few up to 7.00; bulk canners and cutters, 3.50@3.75; bologna bulls, 3.50@4.00; best light veaters 50 cents higher; packer top, 9.00.

Hogs, receipts, 6000; market active, fully 15 to 25 cents higher, some up more; range, 7.00@8.00; bulk, 7.40@7.85; pigs 25 cents higher; top, 8.00.

Sheep, receipts, 300; market about steady; best spring lambs here, 12.00; top ewes, 6.00.

KANSAS CITY, June 7.—Cattle, receipts, 12,500; beef steers, canners and 1st shipping steady to 25 cents lower; top yearlings, 9.00; best cows, 6.50; choice heavy heifers, 7.50; bulk canners, 1.75@2.60; bulls and calves steady; stockers steady to strong; calves steady to weak; top veaters, 8.50.

Hogs, receipts, 20,000; open around steady, closed active, 5 to 10 cents higher; top, 7.70; bulk of sales, 7.20@7.60; packing sows steady; stock pigs 15 to 25 cents lower; bulk, 6.50.

Sheep, receipts, 9000; killing classes 25 to 40 cent higher; top ewes, 4.00; bulk fat natives, 3.50@3.75; clipped lambs, 12.00; native spring lambs, 12.85; bulk better grades, 12.00@12.50; grass, 8.00@9.00.

PORTLAND, June 7.—Cattle nominally steady; no receipts.

Hogs steady; receipts, 66.

Sheep about steady; receipts, 1252.

OMAHA, June 7.—Hogs, receipts, 10,000; mainly strong to 15 cents higher; bulk 180 to 260-pound butchers, 7.40@7.75; top, 7.80; bulk butchers, 250 pounds and over, 7.10@7.35.

Cattle, receipts, 9000; beef steers weak to 25 cents lower; top steers, 8.50; she-stock steady to 25 cents lower; other classes generally steady.

Sheep, receipts, 7500; generally steady on all classes; bulk native spring lambs, 12.00@12.50; top, 12.75; top California spring lambs, 13.50; choice 100-lb. yearling wooled lambs, 11.50; clipped lambs, 11.00; wooled ewes, 6.40.

ST. JOSEPH, June 7.—Hogs, receipts, 7500; 5 to 10 cents lower; top, 7.70; bulk, 7.50@7.70.

Cattle, receipts, 1700; steady to 15 cents lower; steers, 6.50@8.90; cows and heifers, 4.25@8.25; calves, 5.50@8.50.

Sheep, receipts, 4500; steady; spring lambs, 11.50@12.50; clipped lambs, 10.00@11.00; ewes, 5.25@6.00.

The Great Western Well No.

Right in the Midst of Production

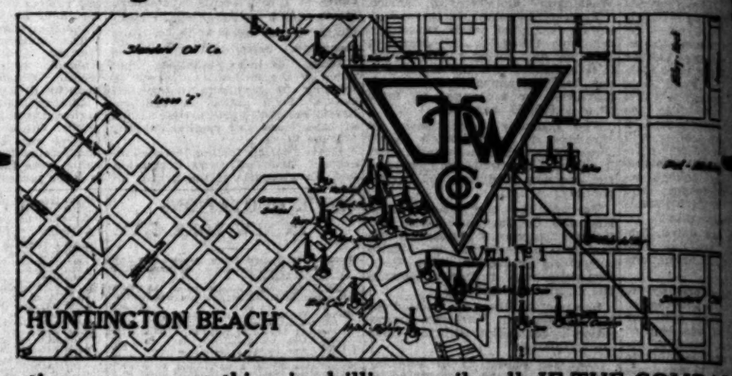

Location means everything in drilling an oil well, IF THE COMPANY [illegible] TENDS TO GET OIL. Take the guess out of the chances for hitting the oil [illegible] and, with a fundamentally sound, honest company, success is practically [illegible] in so far as that is possible.

Consider this location carefully in relation to other producing wells at [illegible] ington Beach. With producers all around us in almost every direction, we [illegible] lieve

We've taken the guess out of our chances for getting oil in Great Western Well No. 1

Irving V. Augur Says We'll Get Oil.

Irving V. Augur personally selected this site for our No. 1 well. He says we'll hit the first oil sand at 2400 feet, and that we will get production in commercial quantity. And every one who knows Augur realizes from past experience that he knows what he is talking about.

Location, expert opinion, previous development all around us; everything indicates that Great Western Well No. 1 will be brought in a big producer.

We'll put the question straight to you. Doesn't it look that way to you? When the site of our well is almost on a direct line and about [illegible] between Standard's [illegible] Chica Well No. 1 and the [illegible] Well, both flowing, [illegible] shows there's oil under the [illegible] tire strip? And further, [illegible] the Hurst, Pantages [illegible] ton, Huntington Central [illegible] Sun Wells, almost [illegible] our Well No. 1, are in oil?

You naturally want to [illegible] all about our Company [illegible] you invest—more than we [illegible] tell you in this limited [illegible] So we invite you to call at [illegible] office and meet us personally. We will welcome the opportunity to lay every detail of our organization and our [illegible] before you for your definite consideration. Don't [illegible] to ask questions—that's [illegible] privilege and it is due you.

Great Western BULLETIN

Action

Sunday we told you our derrick would be ready by Saturday, June 11th. It was completed Monday, June 6th—just five days ahead of time.

Action counts far more than words in the Oil game and you'll notice that while we're conservative in our statements we are there when it comes to performance.

Action is what you want. Put your money in a company that works fast.

And back of all this we have a company that is fundamentally right.

A company organized on a sound basis, having as its officers and directors, men who are established in the business world, who are successful, honest men of known ability.

These men are in this company to make it a success—a straightforward business proposition. They are capable of doing it and they will do it.

Their character and standing in this community assures an absolutely fair and square deal for each and every stockholder in this company.

Buy Great Western Stock Now

With such a location for our well NO. 1, in [illegible] practically surrounded by producing companies, [illegible] ready up, and men like these at the wheel, Great [illegible] tainly looks a winner.

And if you want to associate yourself with men like these, in a straightforward business organization like this, where the opportunity apparently is so splendid, send your order for stock today, using the coupon.

If you can't come personally, write, wire or phone for our booklet giving all the information you want, in detail.

P. L. ROGERS, Fiscal Agent

Great Western Petroleum Company

Executive Offices, 620 Los Angeles Stock Exchange Building, 639 South Spring Street, Los Angeles, California.

Telephone 14867.

COUPON

P. L. Rogers, Fiscal Agent, Great Western Petroleum Co., 620 L. A. Stock Exchange Bldg., 639 S. Spring St., Los Angeles, Cal.

Enclosed find $.....

.....shares of Great Western Petroleum Co. stock at par.

Name .....

Address .....

City and State .....

Please fill in and mail at once.

Comanche Oil

Pays its stockholders 24% a year dividends—3 times the return from an issue of 8% Preferred Stock, 4 times the interest on 6% Bonds and 6 times the interest on a Savings Account.

There is every reason to believe that the present rate will be materially increased within the next few months. The proved and developed oil lands of COMANCHE OIL & REFINING COMPANY'S operations justify such a belief.

PAYING 24% DIVIDENDS

BUT—while dividends even in excess of 24% are a practical certainty, COMANCHE OIL is as sound financially as many of our safest and most conservative financial institutions. AND—COMANCHE OIL & REFINING COMPANY'S dividends of 24% are ABSOLUTELY GUARANTEED.

Dividend checks for May have just been mailed out. Stockholders of record up to June 25th will receive the 2% JUNE dividend, payable on July 1st.

There is a growing demand for COMANCHE OIL that will undoubtedly cause an upward trend in the price of stock. You can buy today at a figure that is probably somewhat under what you will have to pay 30 days, or even less, from today.

We strongly recommend COMANCHE OIL. Come to the office and see me personally. It is well worth your while.

H. J. MALLEN & CO., Inc.

STOCKS AND BONDS

310 Merritt Building

Los Angeles, Cal. Phone 61254

Huntington Mutual Oil Co.

Gives You a Chance to Make Some Real Money

We are drilling now. May be oversubscribed at any time.

GET YOUR STOCK AT 10c

and benefit by the rains we are sure to enjoy. Our well "IN THE MIDDLE OF THE POOL."

OFFICE, 427-428 UNION OIL BUILDING

Los Angeles, or from any Broker.

The Question Before Railroad Stockholders

Railroad shareholders, as well as investors contemplating the purchase of rail securities, are interested in knowing what the present rating of the different roads is, and, in order to help solve this question, we are issuing analyses, as rapidly as possible, covering 72 railroads, which will be sent *free* to anyone upon request, the first of the analyses ready for distribution including

Atchison
Baltimore & Ohio
Union Pacific
Colorado & Southern
Southern Pacific
Southern Railway

Ask for LT-66

E. M. Fuller & Co.

Members of Consolidated Stock Exchanges of N. Y.

50 Broad St., New York

Chicago Cleveland Pittsburgh Newark Boston

(Direct Private Wires)

A little publication — FREE upon request! Tells you all about the stocks. Helps you pick the best!

HARROD & AVERY

SOMETHING [illegible]

OLD MEX

MEXICO IS NOW [illegible]

WITH PEACE

I am formulating a plan to [illegible] large tracts of [illegible] subscribers of [illegible]

WANT FEW [illegible] OFFICERS & [illegible]

SMALL INVESTMENTS [illegible]

This is a clean, [illegible] and personal [illegible] kind of [illegible] good [illegible] classic [illegible] personal [illegible] subject. [illegible]

THIS IS NO [illegible] SELLING [illegible]

See me. Get [illegible]

F. L. C[illegible]
617 W[illegible]

One Day [illegible]
Huntington [illegible]
10c
Buy [illegible]

GARNER [illegible]
STOCKS [illegible]
Members L.A. Stock [illegible]
215 Mercantile [illegible]
Los Angeles [illegible]

...n Well No. 1

...f Production

...l well, IF THE COMPANY IN... ...e chances for hitting the oil pool, ...ny, success is practically assured

... other producing wells at Hunt... ...almost every direction, we be...

...of our chances ...tern Well No. 1

...a direct line and about midway between Standard's Bolsa Chica Well No. 1 and the Seal Well, both flowing, which shows there's oil under this entire strip? And further, when the Hurst, Pantages Huntington, Huntington Central and Sun Wells, almost encircling our Well No. 1, are in oil?

You naturally want to know all about our Company before you invest—more than we can tell you in this limited space. So we invite you to call at our office and meet us personally. We will welcome the opportunity to lay every detail of our organization and our plans before you for your deliberate consideration. Don't hesitate to ask questions—that's your privilege and it is due you.

...t is fundamentally right.

...r character and standing in this community ...bsolutely fair and square deal for each and ...holder in this company.

...uy Great Western Stock Now

...sh a location for our well NO. 1, in proven territory ...surrounded by producing companies, our device ...and man like these at the wheel, Great Western ...a winner.

...these, in a ...ortunity ap... ...the coupon.

COUPON

P. L. Rogers, Fiscal Agt. Great Western Petroleum Company

610 I. A. Stock Exchange Bldg., Los Angeles, Cal.

Gentlemen: .....

Enclosed find $..... In .....

.....shares of Great Western Petroleum Co. stock at par, $1 per share.

Name ..... (Print Plainly)

Address .....

City and State..... Phone .....

...tion Before Stockholders

...nholders, as well ...outstanding the ...of securities, are in... ...owing what the pres... ...different roads is... ...to help solve this ...are issuing analyses, ...ooklets, covering 72 ...ds will be sent free ...on request, the fun... ...ready for distribu...

...chison ...es & Ohio ...n Pacific ...& Southern ...rn Pacific ...n Railway ...r LT-66

...ller & Co. ...Members of N.Y. ...New York ...Pittsburgh ...Boston ...(Direct Wires)

SOMETHING DOING

OLD MEXICO

MEXICO IS NOW READY FOR BUSINESS

WITH PERMANENT PEACE

I am formulating a Company to ... large tracts of good farm land ... abundance of water.

WANT FEW PEOPLE AS OFFICERS & DIRECTORS

SMALL INVESTMENT REQUIRED

This is a clean, legitimate, ... and permanent money-making ... made of people who have faith ... good farming, with less than ... climatic and other ... pleasant environments of a home ... enjoyed. Mexico has this.

THIS IS NO STOCK SELLING SCHEME

See me. Get inside facts about this proposition.

F. L. CUNNINGHAM
617 Washington Bldg.

One Day More For Huntington-Midway 10c Buy Now

GARNER & CO.
STOCKS-BONDS
Members L.A.Curb Exchange
215 Mercantile Pl.-Rm. 1
Los Angeles-Pasadena-Long Beach

A little publicity ... — FREE ... upon request! ... Tells you all about the stocks. Helps you pick the best.

HANCOCK & AVERY ...

$200 Every 30 Days on $100 Invested—

Many Californians are now enjoying leisure and comfort as a result of investments made in Breckenridge Syndicate.

It's being done every day in Breckenridge, Texas. The 4000-barrel well, 1070 feet due north of KENTUCK'S two drilling wells, is earning money for its owners at that rate today. Many other wells—near neighbors of KENTUCK—are earning more than $100 per month on each $100 invested in them.

Foster's KENTUCK Surely Ought to Do As Well

KENTUCK has the acreage—20 big, rich, highly proven acres—surrounded by producers.

KENTUCK has the men—experienced, seasoned, careful oil producers who not only know how to drill wells, but how to take care of them after they are completed—a big thing.

KENTUCK has the Drilling Wells—TWO of them—KENTUCK No. 1, drilling at 1690 feet; KENTUCK No. 2 at 1900 feet—both over half way to the sands.

KENTUCK is located in the Breckenridge-Stephens County field. Stephens County has 1470 producing wells—480 drilling wells—35 square miles of the richest oil land in the world—a record of 96 producers out of every 100 wells drilled. Stephens County, Texas, produced in May one barrel out of every seven barrels of oil produced in the entire United States—the world's record.

KENTUCK has owners—not stockholders—Units—not shares—Registered owners—not certificate holders. It's an oil man's oil offering—owned, operated and controlled by successful oil producers—offered to you as an oil investment whose monthly returns depend solely on the amount of oil produced.

$5000 buys one bbl. out of every	30	the syndicate receives.
$1000 buys one bbl. out of every	150	the syndicate receives.
$ 500 buys one bbl. out of every	300	the syndicate receives.
$ 100 buys one bbl. out of every	1500	the syndicate receives.

Transfer of ownership of this oil will be made before a Notary Public—each transfer calling for cash payment at the market price of oil every 30 days. Each transfer is perpetual, non-assessable and shares equally in all the oil Foster's KENTUCK Oil Syndicate receives from its entire acreage.

Reservations must be accompanied by check.

Here's How the Drillers' Race LOOKS TODAY
KENTUCK No. 1, 1690 feet
KENTUCK No. 2, 1900 feet
FOR $4500 BONUS

This coupon is for your convenience:

Gentlemen:

( ) Please send me details about KENTUCK.

( ) I enclose $..... Please reserve ..... $ ..... KENTUCK units.

Name .....

Address .....

FRED B. FOSTER & COMPANY

OIL PRODUCERS

Members and Western Representatives Breckenridge Chamber of Commerce

603-4 Pacific Finance Bldg., Los Angeles, Cal. Phone Pico 4341

San Francisco Office, 1119 Western States Life Bldg.
Main Office: Fort Worth, Texas. Field Office: Breckenridge, Texas.

AVALANCHE!

of Orders, Inquires, Checks, Coupons, etc.

Stack after stack of mail followed our opening announcement of the Huntington Pacific Oil project! We knew the public would be quick to see an opportunity to line up with our 25 leading business and professional men, but we didn't for a moment believe that the inquiries and orders would pour in as they are doing! It spells a speedy financing for

HUNTINGTON PACIFIC

A Real Oil Company

of "live wires"—business and professional men, and a few capitalists—have pledged themselves to put this company on PRODUCTION in the shortest possible time.

Our derrick up—in direct line with Republic, Peerless and other great wells. Our SECOND lease is also proven ground, close to five producers on our Huntington Beach. Our THIRD lease is in the heart of Signal Hill! Put the FACTS together—our Leases—our offices—our low capitalization ($250,000)—and you will see why we are already swamped with orders. Call or Mail the Coupon without delay.

10c

HUNTINGTON PACIFIC OIL AND REFINING COMPANY
PROFITS
HIGHEST
611-612 Merchants National Bank Bldg.
6th and Spring Sts. Los Angeles

Gentlemen:
(—) Send me AN OIL WELL IN ACTION and full information.
( ) Enclosed please find $..... in payment for.....shares H. P. stock at 10c a share.
Name .....
Address ..... Exam. 4-5

P

Buy HUNTINGTON-MIDWAY TODAY BOOKS TO CLOSE
L. C. THROOP CO.
... Los Angeles.

This Small Advertisement
shows how a single inch of space commands attention in a newspaper which is read thoroughly.
—TIMES' Advertising Dept.

FOR SALE

Venture	43c	M't'bello No. 1	77c
Globe	12½c	Vista Del Mar	$1.00
Rich. Union	85c	Pasadena Fuente	58c
Golden State	10c	Hunt. National	10c
Edens Synd.	Snap	Hunt. Owners	10c
Texeral	Mrkt.	Linda Vista	35c

Member L. A. Curb Exchange

PERRY & COMPANY
921 Stock Exchange Bldg. Phone 60405.

BUSINESS ANALYSIS.

Compiled by the Economic Research Department of the Citizens' National Bank.

COLORADO.

Agricultural: Most pressing problem, freight rates. Acreage apparently increased 10 per cent. Largely in grains. Last year's crops held; hay, alfalfa, wheat about 50 per cent. Principal crops, hay, alfalfa, grain, beets. Farmers generally discouraged. From credit standpoint condition fair. Crop prospects good to fair. Compare favorably with last year and pre-war years.

Live Stock and Dairy: Range cattle situation on the whole unsettled. One section reports increase in number of head and good condition, others decrease of 25 per cent. Slight decrease in feeder cattle. Dairy situation good, industry growing in all sections. Sheep situation reported very poor.

Financial: General business situation fair. Improvement anticipated with more settled conditions. Merchants paying bills with reasonable promptness. Oversupply of labor general. Wages reduced on farm labor very noticeably, and to some extent in cities. Outlook for retail trade for the summer equally divided between good, fair and poor. Same for fall. Excessive demand for money general, this being the outstanding difference from pre-war situation. Payment of loans slow. Few loans being called. Bank clearings generally decreasing; commercial deposits decreasing; savings deposits showing increase. Union labor strong only in one section; no strikes at present. Printers' strike in prospect. Labor situation looks fair for future.

IDAHO.

Agricultural: Most pressing problems—markets and freight rates. Acreage planted to crops is given by 50 per cent as reduced and by 50 per cent about the same. Wheat and beets reduced—total reduction about 15 per cent. Potatoes increased and from 20 to 25 per cent of last year's crops remain on hand. Wheat and hay are being held. Principal farm crops, first, wheat, as given by 100 per cent of the replies; second, barley, given by 50 per cent, hay by 50 per cent; third, oats and corn given by 50 per cent, potatoes 50 per cent. Present condition of farmers from mental standpoint—many discouraged according to 50 per cent of replies; 50 per cent state that some are worried; conditions are generally normal. From credit standpoint their resources are depleted; they are poor renters and have not enough to finance themselves properly. All replies state that plans are being made to finance farmers during the present year. Crop prospects—half of the replies answer good and half indicate that conditions are better than for several years.

Live Stock and Dairy: Situation regarding range cattle unsatisfactory—many have been sold and there is a decrease of 25 to 40 per cent in the number of head. Decrease of 20 per cent in feeder cattle indicated by all replies. Dairy situation—50 per cent state fair, 50 per cent poor. Half of the replies affirm that the industry is growing, half state that it is not. Active interest in sheep, but prices low because there is no sale for wool. Financial situation in this industry is worse than ever before.

Financial: General business situation fairly good, banks are overextended. Improvement is anticipated because of good crop conditions. Half of the replies state that merchants are paying bills promptly and half that they are asking for extension of time. Labor situation—no labor trouble whatever; no great demand for labor. Wages are being generally reduced on farm labor 35 to 50 per cent and in town 20 to 30 per cent. Outlook for retail trade for summer fair; for fall better. There is an excessive demand for money because of the lack of market for wool and cattle. Half of the replies state that some loans are being paid when due and 50 per cent of such loans are not being paid. Fifty per cent of the banks heard from are calling in loans from all who are able to pay. Bank clearings in some centers are decreasing; all replies state decrease of from 15 to 20 per cent. Commercial deposits are not increasing and 50 per cent of the replies indicate an increase in savings deposits. Labor conditions—union labor not strong; no strikes at present nor any in prospect.

CHICAGO EXCHANGE: PRICE, RANGE, SALES.

[EXCLUSIVE DISPATCH.]

CHICAGO, July 7.—Range and sales on the Chicago stock exchange, today:

Sales	Stocks—	High.	Low.	Close.	Previous close.
20	Armour pfd	80¼	80¼	80¼	80
20	Armour L. pfd	90½	90	90	90
50	Beaverboard	15¾	15¾	15¾	15¾
200	C. C. & C. Rys. pfd	6	6	6	6
10	Cudahy	48½	48¼	48½	49
305	Com. Edison	108¾	108	108¾	109
775	Coast Motors	8¾	8¼	8¾	8¾
1,800	Libby-McNeil	8	7¾	8	7¾
100	Lindsay Light	9	9	9	9¼
21	Midwest, Ut. pfd	42	42	42	42
1,295	Mont. Ward	18¾	17¾	18	18¾
1,600	Nat'l Leather	1¾	1¾	1¾	1¾
45	Orpheum	24	23	23	24½
120	People's Gas	49¾	49	49	51
240	Piggly Wig.	17¼	17	17	17
45	Quaker Oats	100	100	100	100
70	Rec Motors	17¾	17¼	17¾	17¾
710	Sears-Roebuck	75¾	74	75¾	74¾
315	Shaw, W. W.	23½	22	23½	23½
5,545	Stewart-W.	20¾	20	20¾	20¾
340	Swift	96¾	95¾	96¾	96¾
375	Swift Int'l	24¾	24	24¾	24¾
11,075	Union C. & C.	46¾	46	46¾	46¾
40	Un. Paperboard	16¾	15¾	16¾	16¾
60	Union Iron Wks.	10	10	10	10
50	Wahl	42	42	42	42
810	West. Knitting	10¾	10¼	10¾	10¾
200	Wrigley	73¾	73¼	73¾	73¾
50	Yellow Mfg.	102	102	102	102½

FLAXSEED MARKETS IN THE NORTHWEST.

[EXCLUSIVE DISPATCH.]

DULUTH, June 7.—Good bidding came in for seed with crushers picking up small lots. The trade was influenced by the Government elevator stocks at the terminals. July closed 2¾ cents up at 1.89; September, 2 cents up at 1.91 bid, and October, 4 cents up at 1.92 bid.

Minneapolis flaxseed demand good; No. 1 seed on spot quoted at 1.81@1.85; to arrive same; receipts, 22 cars; last year, 27 cars; shipments, last year, 1 car.

SPOT COTTON.

[EXCLUSIVE DISPATCH.]

NEW YORK, June 7.—Spot cotton quiet, 18 points advance, at 12.75 cents for middling upland.

Southern spot markets were: Galveston, 11.75c; New Orleans, 11.55c; Savannah and Memphis, 11.50c; Augusta, 11c; Houston, 11.65c; Little Rock, 11.25c.

SHIP STORES.

[BY A. P. NIGHT WIRE.]

SAVANNAH, June 7.—Turpentine firm, 50¾; sales, 253; receipts, 800; shipments, 180; stock, 9144.

Rosin firm; sales, 889; receipts, 3115; shipments, 2; stock, 77,807.

Quote: B, D, $.50; E, $.55; F, $.60; G, $.65; H, $.75; I, $.85; K, 4.50; M, 4.70; N, 5.20; WG, 5.75; WW, 6.50.

NEW YORK GRAIN MARKET.

[BY A. P. NIGHT WIRE.]

NEW YORK, June 7.—Wheat, spot, firm; No. 2 red, 1.75; No. 2 hard, 1.72; No. 2 mixed durum, 1.67 c.i.f. track New York, to arrive; No. 1 Manitoba, 1.84 c.i.f. track New York, first half June shipment.

Corn quiet; No. 2 yellow and No. 2 white, 85; No. 2 mixed, 84¾ c.i.f. New York.

Oats, spot, easier; No. 1 white, 50.

OIL EXCITEMENT STRIKES PUENTE

From Los Angeles Newspaper June 6, 1921

New Well Comes in a Gusher, Starting Furor of Speculation; Owners Keep Grip on Leases

HUGE PROFITS EXPECTED

Ten Thousand Barrels Daily Estimated Production From Getty Company's Didier No. 1

Puente, on the verge of a big oil boom as the result of the gusher brought in by the Oklahoma Oil Corporation, formerly the Getty Oil Corporation, tonight is in a furor of speculation and excitement.

Oil men from the Oklahoma and Texas fields, who have been in Southern California looking over wildcat territory, are attempting over-night to corner acreage and leases from Happy Valley to the San Jose hills.

A peculiar situation exists at the outset of the promised boom, however. Land owners in the Puente and vicinity are holding tightly to their acreage awaiting offers from money men, and only a few leases have changed hands.

BIG PROFIT EXPECTED.

J. Paul Getty, president of the Oklahoma Oil Corporation, who is estimated his gusher as 10,000 barrel a day well, stated yesterday that his lease on the acres of the Didier field calls for the drilling of 15 wells, and that he expects to realize profits between $25,000,000 and $50,000,000.

Louis Didier, who owns a 10-acre tract three miles from the site of Well No. 1, was offered $750 an acre, a lease with a six per cent royalty and Standard Oil scouts, it was reported, the Standard Oil would not lease at present.

The old Puente field, which is still a heavy producing territory, is six miles from the San Jose Hills and is one of the oldest fields in Southern California.

The site of the gusher is on an excellent structure on the axis of the ridge cline formed by the hills. The ridge runs three miles west and west. Oil was struck at a depth of 2156 feet.

The Company and the Stockholders Have No Shares to Sell!

For several months we've been predicting this gusher. We still have an option on a small block of Oklahoma Oil Corporation stock. You can't buy it from the corporation or from the stockholders. If you doubt this, go hunt it. Grab any you can get. We'll sell a little of ours today. It will cost more tomorrow than it costs today.

The Oklahoma Oil Corporation numbers among its officers, directors and stockholders prominent Bankers, Lawyers, Oil Men and other widely experienced business leaders. Among them are:

C. E. HOLCOMB
Vice-President of First National Bank, Fullerton, Cal.; director of Southern Counties Gas Co.

BOYLE WORKMAN
President City Council, Los Angeles, and formerly Vice-President Home Savings Bank, Los Angeles.

J. W. DEUPREE
Vice-President Bank of Lankershim.

GEORGE E. GETTY
President Minnehoma Oil Company—Has over fifty producing wells.

J. PAUL GETTY
Geologist and part owner and manager Minnehoma Oil Company for about eight years.

DR. S. S. PORTER
Formerly president of Granite Oil Company, West Virginia; director of Guyan Oil Company of Huntington, W. Va. This latter company has been paying for years 55 per cent annual cash dividend to its stockholders.

F. A. GESELL
Vice-President of United States "Gesell-Plan" Corporation, Los Angeles, which company controls Victory Bank Account service.

W. A. JOHNSON
President National Bank of Riverside.

JOE CRAIL
Attorney, Los Angeles.

C. L. CRONK
Cashier Savings Bank of San Bernardino.

E. C. JACKSON
Retired Banker, Los Angeles.

She blew at 8 o'clock Saturday night and hurled the 8-inch steel boiler, 75 feet long, weighing over 2000 pounds, to the top of the derrick, 120 feet high. The oil spout went 25 feet over the top of the derrick, 145 feet up.

Besides 10,000 barrels a day gusher on the rich lease at Puente the Oklahoma Oil Corporation is operating four other profitable producing wells on different Oklahoma fields. Within the past few weeks it brought in 150 barrels a day high grade oil well in Oklahoma. Other new wells are expected to come in shortly on the rest of its 6000 acres of oil lands located in the best producing fields of California, Oklahoma and Kansas. The Oklahoma Oil Corporation owns 60 leases and pieces of oil land.

Mail me free information. It is understood that this request does not obligate me in any way.

Name .....

Address .....

Call for further information or cut out and mail this coupon today!

Brockman & Co.

Room 400 Hibernian Building
Phone 64036—4th and Spring Sts., Los Angeles
Member Los Angeles Curb Exchange

A Real Oil "Tip"

PLAY THE SHALLOW FIELD FOR SURE PROFITS!!

Ten wells can be drilled in a shallow field for the same money that it takes to sink one to deep sand.

In addition, shallow fields are noted for long productivity and high gravity oils.

These important features make the shallow field very attractive from a standpoint of actual PROFITS.

116 ACRES OF PROVEN STUFF

Right among the "big ones" — we are between the holdings of General Petroleum on the north and east; and the Standard on the south. The geological conditions of our field and the exact location of our properties make PLACERITA your one best bet for enormous oil profits.

It will be very much to your interest to get full details about Placerita. If you can't call at the office, use the coupon.

Placerita Petroleum Company of California

406 Homer Laughlin Building
Phone Main 2486 Los Angeles, Cal.

$1 Share Par Value

Send me full information about Placerita and the opportunity at big profits from a moderate investment.

Name .....

Address .....

L.A.T. 6-5

You have just one day more to buy

HUNTINGTON-MIDWAY 10c per share

The books will then be closed on what we consider to be the best opportunity for profit that has been offered to the public in a long time. The capitalization is right—the leases are right—the management is right—and the buying public knows it. You have seen numerous other ten cent stocks advance after the books were closed, such as Huntington Central, Sandburg and others — watch Huntington-Midway.

We are being snowed under with orders now—the last day will undoubtedly be worse. Send your order to us early in order to be assured of getting your stock.

Open Tonight Until 9:00 P.M.

A. N. SANFORD & CO.
Established 1903
Suite 413 L. A. Stock Exchange Bldg. Broadway 1927. 639 S. Spring St.
Long Beach Office, 626 Marina-del Bldg.
Huntington Beach Office, Huston, Jackson & Huston.

BUY ANY HUNTINGTON BEACH OIL STOCK ON

25 Payments

20% Cash, Balance 26 equal monthly Payments.

WE OFFER (subject)

Hunt. Diamond	.10	Met. Mineh.	.10
Hunt. Mid.	.10	Five	$1.00
Hunt. Owners	.10	Guarantee	$1.00
Taft	.10	Thos. de Mar	Mkt.
Hunt. Cent.	Mkt.	Golden State	.10
Rio Chico Oil	Mkt.	Rich. Eastern	$1.00
Hunt. National	.10	Jet Oil	.10
Texeral	Mkt.	Sun Oil	Mkt.

or any other oil stock.

FREE MAP and latest information about our Huntington Beach oil company.

H. M. FERNALD & CO.
Stock and Bond Brokers
Members of the L. A. Curb Exchange
1021 Citizens National Bank Bldg.
Los Angeles, Cal.
Phone 67271.

CITIES SERVICE CO.
BANKERS SHARES
(12th Monthly Distribution)
Henry L. Doherty & Company announce that the 12th Monthly Distribution on Cities Service Company Bankers Shares, payable July 1st, 1921, to Bankers Shares of record June 15th, 1921, will be 82 cents a Bankers share.

HUNTINGTON-MIDWAY TODAY PROFIT TOMORROW

One day left to buy at 10c per share. Send us your order at once so as to be assured of getting your stock. Books to close June 8th at 9 p.m. or before.

GILLIAM, LYNCH & CO.
424 Citizens National Bank Bldg.
Fire 1258. Los Angeles.

We are being rushed with orders for

HUNTINGTON MIDWAY

If you send your order to me at once I will immediately secure your stock for you. You have only one day left and you don't want to miss an opportunity like Huntington-Midway at 10c per share. Buy Now.

J. C. BURCH & CO.
619 S. Spring St.
Broadway 7812. Los Angeles.

OIL STOCKS

PLAY TO WIN
ASK US HOW

We Buy and Sell All Stocks Cash or Partial Payment.
Send for Prospectus on any Company.

Byron & Company
(Subsidiary of Atterbury & Tuttle, Inc.)
320 Title Insurance Bldg.
14708 —Telephone— 63818

Send Your Orders To Us and Get Your Certificates Promptly

BUY TODAY

GOLDEN STATE OIL COMPANY

Non-Assessable Stock

At 10c a share

Large Map Free; Also Market Letter

BROCKMAN & COMPANY

Members L. A. Curb Exchange
400 HIBERNIAN BUILDING
408 So. Spring Street

Phone 64036 Los Angeles, Cal.

CLIMAX

In the Heart of Huntington Beach

Just across the street from the Pantages Well, near the Gypsy, Edens Syndicate, Hurst, Huntington Central and others, with oil all around us, WE ARE RIGHT IN THE HEART OF THE PROVEN AREA. Derrick and rig just being completed preparatory to drilling our Well No. 1, next to the Pantages. The completion of Climax No. 1 should soon put Climax among the dividend payers as all oil men consider this a sure shot. Climax is the starting of a big company, organized by well known men who have been successful as practical oil operators, bankers and business men, with 3 holdings at Huntington Beach, 80 acres right on the anticline in the Olinda-Brea field, 10 acres joining the Chino-Corona Co.'s holdings and well, and 180 acres in the Kern River district. We consider Climax, at

10c a Share

The Best Buy at the Beach

This first allotment at 10c will not last long. Order today, direct from the company or through your own broker. Real Oil Men are buying Climax and you will make no mistake in following their lead.

CLIMAX OIL COMPANY

417-418 Washington Bldg.

3rd and Spring Streets Los Angeles, Cal.

TODAY AND TOMORROW
You still have the OPPORTUNITY To Buy

Huntington Midway AT 10c A SHARE

—And then the books close—HUNTINGTON MIDWAY is listed on the Los Angeles Curb Exchange. The stock will be called Friday morning at 11:30 for active trading—I look for a very active and advancing market.

To those of my clients and others who have delayed their purchase of this stock, I will keep my office open until 9 o'clock after banking hours and will be open until 9 o'clock tomorrow night. If you live out of town, wire your order. Remember, you have a chance to buy now up to 9 o'clock in the evening to-day HUNTINGTON MIDWAY at 10c a share. HUNTINGTON MIDWAY is your opportunity for a big profit later. Give me your order at once, either by mail or in person.

C. W. BORIS

Member
Los Angeles Curb Exchange
329-334 Title Insurance Bldg.,
Fifth and Spring Streets
Phone 12197. Los Angeles, Cal.

To serve our clients, we have arranged to help handle

FOSTER'S Kentuck Oil Syndicate

We offer a limited number of Kentuck Units at $100, each conveying a perpetual interest in two drilling wells, one down 1690 feet and the other 1900 feet. Full details on request.

WATSON & CO.

Investment Counsel
SUITE 525 STOCK EXCHANGE BLDG
LOS ANGELES PHONE 13004

ONE DAY MORE

You have one day more to buy

Huntington-Midway at 10c Per Share

We cannot absolutely guarantee to get your stock as it is liable to be all subscribed at any minute. Send us your order now—we will give you the best service possible.

H. N. WILLARD & CO.

623 S. Spring St.
14515. Los Angeles.

J. C. BURCH & CO.

Sell all 10 Cent Huntington Beach Stocks On Easy Payments

WILL SELL.

100 Vista Del Mar	@ .20
100 Bell of Montebello	@ .45
100 Texcal	@ .30

Will buy Mid-Central.

J. C. BURCH & CO.

618 South Spring Street
Ground Floor. Phone Bdwy. 2812.

TOMORROW
LAST DAY
HUNTINGTON MIDWAY
AT 10c

This, the most popular of the 10-centers, will be called on the L. A. Curb Exchange day after tomorrow. Immediate orders necessary to insure 10-cent price. Believe it will enjoy the same upward move predicted by Sandburg when their books closed.

Texcal

News of a bullish nature is expected within 48 hours. This is the most active stock on the Curb Exchange and if impending developments culminate as anticipated a decided upswing is certain.

Sandburg

Stock is strong demand around 13-14 cents, all offerings quickly snapped up on L. A. Curb. Exchange offering the popularity of the low-priced issues.

All Curb Stocks

We are active in the purchase and sale of all Curb issues. Either for cash or on margin. Either for long or short selling orders with us. We keep clients closely posted through the columns of our "Curb News." Current copy mailed free upon request. Prompt attention to mail orders.

Bertram D. Lackey & Co.

Stock Brokers Since 1905
Members
LOS ANGELES CURB EXCHANGE
PACIFIC COTTON EXCHANGE
414 Stock Exchange Bldg.
Phone 14710. 639 S. Spring St.

TWO DAYS MORE
Huntington-Midway AT 10c

Huntington Owners	10c
Golden State	10c
100 Beatty Oil	92c
100 Bandini	60c
500 Richfield Consolidated	.82c
450 Montebello No. 1	60c
1000 Huntington Central	11c
200 Motor Oil & Refg.	Bargain
200 Texcal	82c
2 Texas Holdings	$50.00
SUN OIL	52c
100 National Security	60c
500 or 1000 Globe Pet.	11½c
100 Western Pacific	$1.00
100 Vista Del Mar	95c
500 or 1000 Sandburg	13c
250 Jerome Superior	30c

We Want OWENWOOD

Huntington Central
Texcal
Venture
Harrington Dumas
Liberty Bonds
W. S. Stamps.

H. N. WILLARD & CO.

Ground Floor, 623 S. Spring St. 14515.

CAL-TUCK
$1.00
SUN OIL
55c
TEXAS HOLDINGS
$55.00

HUNTINGTON OWNERS	@ .10
HUNTINGTON NATIONAL	@ .10
CLIMAX OIL	@ .10
MAHALA OIL	@ 1.00
GOLDEN STATE	@ .10
HUNTINGTON MIDWAY	@ .10
SUNSET PETROLEUM	@ 1.00
500 Richfield United	@ .37½
50 Yellow Taxi	@ 6.00
1500 Hartman Premium	@ .75½
500 National Security	@ .60
100 Texcal	@ .82
1000 Sunburst	@ .14
1000 Huntington Central	@ Bid
200 Placentia Rich Central	@ .35
200 Commonwealth Oil	@ .75
100 Beatty Oil	@ 1.00

Will Buy

50 Semmes Tire	2.50
500 Jerome Superior	.32½
3000 Sandburg	Offer
100 Beatty Oil	.85
500 Orange County Pet.	.30

American Securities Co.

Member of L. A. Curb Exchange
823 Story Bldg., Sixth and Broadway.
13323—60251—Pico 2294.

How Investors Keep Posted

Our INVESTORS' POCKET MANUAL—a 272-page book—is now ready for distribution, containing all the data and information necessary for keeping investors thoroughly posted on the market.

This "MANUAL" contains high and low prices for every stock; gives capitalization, dividend rates, bonded indebtedness, and other important data on every stock listed on all the principal stock exchanges throughout the country.

A copy free as long as the supply is available.

Ask for booklet 26-K

F. D. KINNALY AND CO
INVESTMENT SECURITIES
160 Pearl St. New York.
Cor. Wall and Pearl Streets

20% CASH

and 10 small monthly payments buys any Stock Exchange or Unlisted security of merit. Write for new booklet, "Building a Future Fortune," a practical guide to successful investment.

LEONARDS & COMPANY

427 Citizens National Bank,
Los Angeles, Cal.
Phone Broadway 1826.

DAILY EASTERN CITRUS MARKETS

CITRUS FRUIT SHIPMENTS, SOUTHERN CALIFORNIA.

	Oranges	Lemons
June 6		40
Total to date this season	25,152	5,944
Total to same date last season	20,741	4,085
CENTRAL CALIFORNIA.		
June 4-5	22	5
Total to date this season	6,853	1,651
Total to same date last season	5,253	1,289

[EXCLUSIVE DISPATCHES.]

NEW YORK, June 7.—Nineteen cars of Valencias, six cars of navels, one car of St. Michaels, one car of sweets, two cars of seedlings and three mixed cars sold. Market is higher on 176s and smaller, steady on 150s and larger.

VALENCIAS—
Mayflower, Sirt $5.90
Pilgrim, Sirt 6.40
Buena, Sirt 5.85
Golden Gleam, TCx 5.30
Pride of the West, LMx 4.75
L. M., LMx 4.30
Liberty Maid, LMx 3.90
Hand Runs, TCx 3.10
Blue W., STx 3.15

NAVELS—
El Camino, SAx 3.50
Robusta, RIVx 4.20
Parrot, SAx 4.00
Gold Buckle, RIVx 4.90
Bell, RIVx 3.75
Gold, ORx 4.00
Parrot, SAx 3.90
Alta Crests, RIVx 4.55
Helen, RIVx 3.55
Pinnacle, ORx 3.60

VALENCIAS—
Montezuma, STx 4.60
M. Colony, NOx 6.85
Tree, ORx 7.05
Geo. Washington, ORx 4.60
Blue Pan, LMx 4.10
Carmencita, NOx 6.70
Altissimo, NOx 7.20
Sweated Yel., THP. 6.75
Swell, THP 6.40

NAVELS—
Lechinar, RIVx 4.70
Carro Amaso, RIVx 4.10
Parrot, SAx 4.10

RIOS—
Cycle Blue 5.05

SWEETS—
Pine Cone, RIVx 4.65
Cycle Blue 5.15
San Luis, RIVx 4.30

VALENCIAS—
Hollycrest 4.00
Liberty Maid, LMx 3.80
Gold Hill, LMx 4.95
Pioneer, LMx 4.50
Pride of the West, LMx 4.80
Golden W., STx 6.00
Old South Mtn., MEX 5.25

SWEETS—
Carrier, RIVx 4.60
Gold Buckle, RIVx 4.85
Bell, RIVx 5.40

SEEDLINGS—
Carrier, RIVx 4.75
San Luis, RIVx 4.00
Pearl, RIVx 4.45
Alhambra, STx 4.05
Don Quixote, STx 4.75

BUDDED SEEDS—
Blue Globe, RIVx 5.20

VALENCIAS—
Anaheim Supreme, WAx 7.75
Carnival, NOx 5.00
Athol, ORx 6.80
Advance, ORx 6.40
Red Pan, LMx 2.50
Orlando, NOx 5.05
Shamrock, NOx 4.60

NAVELS—
Red Globe, RIVx 4.75
FT. MICHAELS—
Pine Cone, RIVx 5.20
Carrier, RIVx 5.85
(Hall Scott.)
6. Beauties, Gx 2.65
Justrite, Gx 2.45
BLOODS—
Blue Globe, RIVx 5.50
Red Globe, RIVx 4.95

PITTSBURG, June 7.—Three cars of oranges and two cars of lemons sold. Market is steady on both oranges and lemons.

VALENCIAS—
Red Brand $5.45
M. Washington, ORx 5.15

VALENCIAS—
Advance, ORx 5.75
Cowboy, ORx 4.10

LEMONS—
R. Diamonds, VCx 7.10
Floral, SBx 6.90
Colton Terrace, SBx 6.80

NAVELS—
Hawk, SAx 4.10

BOSTON, June 7.—Twenty cars of oranges and three cars of lemons sold. Market is easier on oranges and lemons.

VALENCIAS—
Glen Rose, COCA. $6.40
White Fan 6.70
Native Son 6.60
Native Son 6.45
Sunflower, MOD. 6.10
Del Rubi, NOx 6.10
Lady Strathmore, TCx 4.95
Grandview, TCx 4.80
T. O'Shanter, TCx 4.60
Solid Gold, CCx 4.50

VALENCIAS—
Strathmore, TCx 4.90
Verdon, STx 5.50
Mission Play, STx 5.00
Statesman, COCA. 5.00
Prince of Orange 4.70
Sierra 4.70
Victory 4.10
Colonel, NOx 4.15
Carmencita, NOx 5.05
Z. O'Shanter, TCx 4.40

VALENCIAS—
Lady Strathmore, TCx 4.85
Rocky Hill, OCx 4.75
Ultra, TCx 4.90
Scotch Lassie, TCx 4.50
Tuscan, ex fcy, STx 6.30
El Toyonet, STx 5.50

LEMONS—
Linda, NOx 7.75
Mt. Wilson, AOCx 9.75
NAVELS—
Hawk, SAx 4.50
Alta Crests, RIVx 6.00
Globe, RIVx 5.00
Bell, RIVx 5.05
Edmet, ORx 5.20
Robusta, RIVx 5.60
Lechinar, RIVx 5.40
CYCLE BLOODS—
Cycle Blue 4.75

PHILADELPHIA, June 6.—(Delayed wire.)

VALENCIAS—
Blue Goose, AFG. $6.25
Tesoro Red 5.85
Tonopite 5.75
Red Band 5.95

VALENCIAS—
Tesoro Blue 5.85
Poppy 5.35
Blossom 5.05
Marguerite 5.00

SWEETS—
Poppy, MOD 4.80
Mustang, AFG 4.70

ST. MICHAELS—
Blue Goose, AFG. 6.20
Poppy, MOD 5.05
Mustang, AFG 4.85

PHILADELPHIA, June 7.—Market is strong and higher on oranges and lemons.

VALENCIAS—
Diamond Mtn., LMx $4.90
Reliable, NOx 4.75
Red Band, TCx 4.75

VALENCIAS—
Goldfinch, ORx 5.50
General, ORx 7.25
Captain, ORx 6.00
Red Pan, LMx 5.10

VALENCIAS—
Bernal, NOx 5.70
Transcontinental, ORx 6.60

VALENCIAS—
El Modena, ORx 5.00
Colonel, ORx 6.70
LEMONS—
Sunset, Gx 8.20

(Report incomplete, account delayed wires.)

FINANCIAL AND TRADE REVIEW.

(Continued from Eighth Page.)

ing in Los Angeles and vicinity is establishing new records it is practically at a standstill in the Bay district, where a conflict in the trades has been waging for a month. Contractors have now agreed to resume operations on the American plan next week and declare they will make no further agreement with the unions.

The slackening in building has naturally checked real estate operations, and slowed down business in many lines. San Francisco advices, however, are to the effect that indications point to an early revival. The backbone of the shipping strike has been broken, and coast and deep sea vessels are moving with fair regularity.

On the contrary, last month's mortgages showed a decided increase, and wage cutting is still in progress. The automobile industry is reported to be recovering from its slump, aided materially by reductions in the prices of medium priced cars.

LIBERTY BONDS.

Earning values of Liberty bonds and Victory notes, based on market values at the time the table was compiled is shown by the Federal Reserve Bank:

Issue—	Price in per cent.	Yield in per cent.
First 3½s	88⅝	4.20
First 4s	87	4.65
Second 4s	86	5.05
First 4¼s	87½	5.13
Second 4¼s	87½	5.13
Third 4¼s	90½	5.39
Fourth 4¼s	86⅝	5.44
Victory 4½s	94⅛	5.07
Victory 3¾s	97⅞	4.94

IN HOLLYWOOD.

A survey of business conditions in the Hollywood district has just been completed by the Hollywood branch of the Security Trust and Savings Bank. It was an eye-opener.

According to Manager G. G. Greenwood, of that institution, it was found that a gross volume of approximately $2,000,000 per month is being transacted by Hollywood merchants.

In May, 152 building permits were issued, covering community construction carrying a valuation of over $1,100,000.

Monthly bank clearings show an average of better than $11,000,000.

Investments in bonds, real estate and mortgages represent some of the difference between the volume of business and the clearings, and, of course, a large volume of Hollywood trading and banking is still done with the downtown stores and banks.

RAILROAD COMMISSION.

The Glendale and Montrose Railway, operating in Glendale, La Crescenta and Eagle Rock, reports a net corporate loss for 1920 of $9859.29 and an accumulated deficit at the end of the year of $71,233.91.

The Angels' Fight Railway Company, one of the shortest in the world, which transports passengers from Hill and Third streets to the roof of the Third-street tunnel, reports a net corporate income for the year of $13,304.47. The company declared dividends of $2000, and had an accumulated surplus at the end of the year of $22,581.32.

LOS ANGELES STOCKS.

There was renewed weakness in the market yesterday reflected in declining prices for the popular oil stocks which were the chief traders on the Los Angeles board.

The market in the East broke badly and this also had its effect in influencing home trading. Considerable liquidation was in evidence, and much of the business professional in character.

There was fairly heavy trading in Associated, General Petroleum, the Unions and Republic Petroleum. Associated sold down to $6.00, but reacted to afternoon sales two points higher. General opened at 99.75, sold down to $98.12½ and then moved up to par. Union of Delaware also developed some strength and closed with sales at 20.37½.

There was little doing in industrials or mines and no material price changes. Bonds continued weak and inactive.

SUPERINTENDENT DODGE.

The appointment of Jonathan S. Dodge to be Superintendent of Banks in place of Charles F. Stern, whose impending resignation was announced in The Times two weeks ago, is generally pleasing to Los Angeles bankers who profess to recognize in the new superintendent a worthy successor to Stern, who retires to join the official family of the First National Bank with the cordial appreciation of the financial interests throughout the State.

TICKER TICKS.

C. M. Schwab, speaking in South Bend, said that the present industrial depression is the best thing that ever happened to the country, because it is teaching the nation to build a new industrial fabric on a basis of economy which will result in placing this country above all others.

Average price of twenty industrials 71.18, off 1.37 per cent. Twenty rails 71.31, off 1.07.

STOCKS AND BONDS IN SAN FRANCISCO.

[ST A. P. NIGHT WIRE.]

SAN FRANCISCO, June 7. — Following are today's closing quotations and sales on the San Francisco Stock and Bond Exchange:

Bonds—	Bid.	Asked.
Liberty 3½s	87⅝	88
Associated Oil Co. 1st 6s, 1922	97	
Cal. Gas & Elec. Unif. & Ref. Mtg. 6s, 1937	84	
Cal. Gas & Elec. Corp. 1st & Ref. Mtg. 6s, 1949	80¾	80¾
City Ref. Co. 1st 1st & 6s, 1937	81½	
First Federal Trust Co. 1st Mtg. 6s, 1949	96	
Gt. Western Pow. Co. 1st Mtg. 5s, 1946	104¼	105
Los Angeles Electric Co. 6s, 1925	75¾	77
L. A. Gas & Elec. Corp. 1st Ref. 6s, 1939	87½	
L. A. Railway 1st Mtg. 5s, 1958	84¼	79¼
L. A. Railway Corp. 1st & Ref. 5s, 1947	80	
Natomas Co. Gen. & Ref. 6s, 1965	54	59
Northern Cal. Power Co. Cons. Mtg. 5s, 1949	74½	
Pacific Gas & Electric Co. Gen. & Ref. 5s, 1942	76⅝	
Pacific Electric Ry. Co. 1942	66½	
Pacific Tel. & Tel. Co. 1st Mtg. 6s	83¼	83½
San Joaquin L. & P. 5s, 1945	84½	85½
So. Pac. 1st 4s gold, 1949	78¾	
Union Oil Co. 1st Lien 5s, 1931	85¼	85¾
Valley Co. Power Co. 1st 5s, 1930	90¼	91
Western Pacific Ry. Co. 5s, 1946	75⅝	

SALES.

Morning session — Bonds: 9000 United States 3½s at 87⅝; 2000 do. at 88; 1000 do. 2nd 4½s at 96⅜; 12,500 do. 2d 4½s at 91; 4000 do. 4½s at 90⅝; 1000 do. 5th 4½s at 96; 1000 do. at 93½; 2000 Los Angeles Gas & Electric Corp. 5s at 84¼, 83¾; 2000 Pacific Tel. & Tel. 6s at 83¼; 1000 Cal. Gas & Electric Unifying 5s at 84¼; 1000 Western Pacific 5s at 75⅝; 6000 do. at 76; 3000 National Co. Co. at 53; 1000 North Associated Oil at 97¼. Stocks: 20 Anglo Trust at 152; 35 Pacific Gas & Electric 1st pfd. at 47¾; 5 do. at 47⅝; 110 Pacific Gas & Electric common at 49; 50 Cal. Packers common at 97; 270 do. at 96½; 2000 North American Oil at 1.06; 10 Shasta Inland Oil at 50; 10 Union Oil of California at 138; 5 do. at 139; 5 do. at 134½; 10 do. at 135; 100 Union Oil of Delaware at 18¾; 140 Associated Oil at 94½; 15 General Petroleum common at 101½; 5 do. at 101; 70 do. at 100; 85 do. at 99; 25 do. at 100 over 30 days; 25 do. at 99½; 10 do. at 99¾; 90 do. at 99½; 15 do. at 99¼; 30 Anglo Bank at 114; 25 Fresno Mill at 14; 140 do. at 17¼; 178 Hawaiian Commercial & Sugar at 38¾; 8 Paauhau Sugar at 11; 200 Pat. Oil & Gas at 22½; 15 Hawaiian Sugar at 23½; 25 do. at 20; 100 Market Street Ry. common at 4.00.

MINING STOCKS IN SAN FRANCISCO.

SAN FRANCISCO, June 7. — Following are today's closing quotations and sales on the San Francisco Stock Exchange, furnished by A. W. Coots, 614 South Spring street, Los Angeles, Member Los Angeles and San Francisco Stock Exchanges:

Sales.	District—	Bid.	Asked.
	Divide—		
200	Hoosier Divide	.07	.08
3,000	Jim's Divide	.03	.04
4,000	Kernick	.07	.08
5,000	Tonopah Divide	.03	.04
2,000	Victory Divide	.03	.03
1,000	West Divide	.02	.03
1,000	Wonder	.04	.05
	Eureka—		
800	Bullwhacker	.53	.55
2,200	Curtis Hollt	1.35	1.37½
	Goldfield—		
1,000	Combination Fractions	.01	.02
1,000	Great Bend	.01	.02
5,000	Silver Pick	.03	.04
15,500	Simmerone	.01	.02
	Tonopah—		
100	Belmont	1.15	....
8,000	Midway Con.	.10	.11
1,500	West End	.95	.96
	Comstock—		
9,500	Concordia	.03	.04
500	Union Consolidated	.13	.14
	Other Districts—		
5,000	Arrowhead	.03	.04
19,500	Broken Hills	.05	.06
1,500	Finest Silver Lead	.03	.04
3,000	Simon Sterling	.06	.07
2,000	White Caps	.06	.07

MINING QUOTATIONS IN SALT LAKE CITY.

[EXCLUSIVE DISPATCH.]

SALT LAKE, June 7.—Closing quotations:

	Close		Close
Bar State	.23	Michigan Utah	....
Black Metal	.00½	Nova	.00½
Central Eureka	.02½	North Standard	.00½
Cedar Talisman	.01½	Opohonga	.00½
Columbus Rexall	.28	Orig. Bannock	.00½
Colorado Con.	.02½	Phillips	.02½
Crown Point	.02½	Prince Con.	.04
Daly West	6.00	Rep. Argentine	.01½
Deadlock Con.	.01½	Reed's Peak	.00½
Emma Silver	.02½	Rico Wellington	.15
Empire Copper	.00½	South Standard	.12½
Eastern Prince	.01	Sells	.07½
Emerald	.05	R. K. Coal	1.07½
Eureka Mines	.04½	Sacramento	.02
East Anticope	.00½	Sioux Mines	.02
Eureka Bullion	.00½	South Nevada	.02
Grand Western	.04	Silver Shield	.02
Grand Central	.42	S. Hecla Ex.	.05
Galena	.00½	S. Iron Silver	.02
Iron Blossom	.28	South Park	.03
Indian Queen	.00½	Tacoma	.01
Iron King	.04	Thistle Central	.01½
Judge M. & M.	9.25	Thistle Standard	2.65
Keystone	.20	Utah Con.	.01½
Last Thistle	.04	Uncle Sam	.02
Leonora	.02½	Union Chief	.05
Ledger	.07½	Victor Con.	.01
Miller Hill	.01½	Victor Mining	.02
May Day	.02½	West Toledo	.02½
Mason Valley	2.00	Walker Mining	2.25
Moscow	.06	Zuma	.02½

CHICAGO CASH GRAIN.

[EXCLUSIVE DISPATCH.]

CHICAGO, June 7.—Cash wheat, No. 1 red, 1.63; No. 2 red, 1.56; No. 1 hard winter, 1.56½@1.62; No. 2 hard winter, 1.59½; No. 2 hard winter, 1.61.

Corn, No. 2 mixed, 64@64½; No. 3 mixed, 64@64½; No. 4 mixed, 62; No. 5 mixed, 58½@59; No. 2 yellow, 64½@65; No. 3 yellow, 63@64; No. 4 yellow, 62; No. 5 yellow, 62½; No. 6 yellow, 59; No. 2 white, 64½@65; No. 3 white, 62; No. 6 white, 59; sample grade, 44½@58.

Oats, No. 1 white, 38½@39; No. 2 white, 38½@39½; No. 3 white, 37½@38; No. 4 white, 36½@38.

GASOLINE MARKET.

[EXCLUSIVE DISPATCH.]

CHICAGO, June 7.—Gasoline, tank wagon, 20; service station, 22; machine, 23.4. Carbon, Petroleum, iron barrels, 10.5. Black oils, summer, 13.9; winter, 14.4. Linseed oil, raw, one to four barrels one delivery, 87; boiled, 89. Denatured alcohol, 60; turpentine, 78.

OBREGON GIVES GATE TO REDS.

Fugitives and Radicals Not Wanted in Mexico.

More Slackers Will be Sent Over the Border.

Uncle Sam Now Has Several in Clutches.

[EXCLUSIVE DISPATCH.]

LAREDO (Tex.) June 7.—Undesirable Americans in Mexico, many of whom are draft evaders, are being "thirty-threed" out of the country by President Alvaro Obregon. He is applying that article of the constitution to all foreign fugitives from justice, as well as to agitators who are stirring up labor troubles in that country.

It is stated that besides those who already have been sent to this side of the border, many other cases are under consideration and in most instances deportation probably will be ordered. One of the men, who was recently deported from Mexico and who is being held here, pending final disposition of the charges against him, is Walter J. Foertmeyer, a former resident of Cincinnati, who evaded the draft regulations in 1917 and fled to Mexico, where he has since resided.

LEADER OF RADICALS.

With Foertmeyer came a Spaniard named Jose Allen, who claims to be an American citizen and who also was deported. Foertmeyer, who is being held in the county jail here on a charge of being a slacker, has been manager of a large business house in the City of Mexico since 1918, and has a wife and two children there.

The Mexican authorities who delivered Foertmeyer to the Department of Justice agent, stated that the man was one of the leaders of the radicals who recently attacked the Mexican Chamber of Deputies, but this Foertmeyer denies. He says he evaded the draft law because "he was not in favor of fighting a capitalistic war." He is being held pending instructions from Washington, and will probably be taken to Cincinnati to answer the slacker charges against him there.

FLED FROM NEW YORK.

Hermann Levine, who is an American, fled from New York in 1918 and had since been engaged in radical activities in Mexico. He published a radical paper in the City of Mexico, traveled through the country making speeches and causing mischief at Tampico, Monterey and elsewhere, and was deported from Mexico recently, being received at the boundary monument by military intelligence officers. He was immediately taken to Fort McIntosh, where he is held a prisoner.

Levine was traveling under the assumed name of M. Palei in Mexico and claimed to be a Russian. He is being held pending instructions as to what disposition shall be made of his case. Jose Rubio, a Spaniard, and companion of Levine, also was taken in charge by the agents of the Department of Justice. It is not known whether there are any charges against Rubio in this country, but if not, he will be held for deportation to Spain as an undesirable citizen, being considered a dangerous radical.

WEALTHY CATTLE MAN DIES.

[ST. A. P. DAY WIRE.]

STOCKTON, June 7.—Louis Gerlach, reputed to have been the wealthiest cattle operator in the West, passed away at his home in Stockton last night following an illness during which he was slowly failing for several months. Mr. Gerlach leaves extensive land holdings in San Joaquin county and Nevada, and his holdings in Stockton are said to be exceedingly large.

LISTED NEW YORK BOND QUOTATIONS.

(Furnished by E. F. Hutton & Co., 112 West Fourth street, Los Angeles.)

NEW YORK, June 7.—Following are the closing quotations on the New York Stock Exchange:

Allied Pk 6s '20	40¾	L&N unif 4s '40	80½
Am Ag Ch 7s '25	97½	Liberty 3s '32	87⅝
A Smlt 1st 5s '47	75⅜	MK&T 4s '90	57¾
Am Tel col 4s '29	77⅜	Mo Pac gn 4s '75	52¾
Am Tel col 5s '46	90⅛	Mo Pac ref 5s '78	62¾
Am Tel 6s '25	99⅝	Mo Pac ref 5s '26	62¾
Am Tob 6s '22	99⅝	M Power Co 4s	84
Anaconda 6s '29	92¾	N Y C gn 4s '60	75¾
Anaconda 7s '29	99⅝	NYC deb 4s '54	77½
Armour cr 5s	97⅜	NYC ref 3½s '97	71
Armour cr 6s '39	94¼	NYC ref imp 4½s '13	77¾
Atg Gf 5s '45	70	NOG 5s '58	73½
Atch gn 4s '95	74¼	NHG cv db 6s '48	73½
A C L 4s '52	75	NYC coll 7s '30	99¾
B&O gold 4s '48	69¼	N Y C M 6s '36	95¾
B&O cv 4½s '60	69¾	N Y Tel 4½s '39	77
B&O ref 5s '95	68¼	Norway 5s '40	100¾
B&O 1st 6s '23	99⅝	O S L 4s '46	75
Beth Steel 7s '23	99⅝	Pac Tel 6s '37	83
B Steel 1st 7s '35	97⅝	Pac Gas 6s '42	77
B Steel ref 7s '36	97⅝	Pac gn 4½s '65	75
B R T 5s '45	70	Pa cm 4½s '60	75
Beig ext 1¼s '45	69¾	Pa cm 4½s '63	75
Bldwin 7s '40	99¾	Pa 7s '30	102
Beth F 7s '48, 102		Penn 4s '48	77
Brns 7s '31	99¾	R I & P 5s '34	71
C Gas unf 5s '37	84	Roy R 5½s '20	4 B
Can Nor 6s '46	84	Stan Pac 6s '24	
Can Pac 4s '60	75¾	1950	99½
C Nat Eq 7s '25	100¾	SLASF gr 5s '31	87 B
C Sc 1st 4s '39	77½	SLASF PL 5s B 1950	72
CBQ cv 5s '30	77½	SLASW 1st 5s '31	72
CBQ gen 4½s '92	71	SLASW cn 4s '32	69¾
CBQ cr 5s '34	77½	SLASW cn 4s '50	60¾
CBQ con 5s '39	92¼	S A L 5s '45	83
CB&Q Ill div 4s 1949	80	S A L 6s '49	83
CAW Ind 6s '32	89¼	S A L 6s '45	81
C W W 4s '34	73¾	Sinclair 7½s '25	99½
CMASP 4s '25	73¾	S P cv 4s '29	74¾
CMASP db 4s '34	60¼	S P cv 4s '49	74¾
CMASP gen 4s 1989	60¼	S P ref 5s '55	77½
CMASP cn A 4 4½s '14	59¾	S P cv 5s '54	87½
Col Grph 8s '24	70 B	So Ry con 6s '94	81½
Colo Fu 6s '49	99¾	Sears Roe 7s '24	99¾
CANW cf 5s '29	89¼	Sears Roe 7s '27	99¾
CANW gen 4s '87	60	Sinclair 7½s '27	99½
CANW 7s '30	97	Selvay 6s '27	99¾
CANW 7s '30	102	S A Gs 7s '42	99¾
CRIsP cv 4s '60	73¼	S A Gs 7s '42	99¾
CRIsP cr 6s '32	73¾	Texas Co 7s '25	99¾
Chile cr 7s '42	99¾	T P 1st 5s 2000	78
Chile cr 8s '43	99¾	T P 1st 5s '77	74¼
Colo Ind 5s '34	71	U P cv 4s '27	82
Colo Sou 4s '29	71	U P ref 4s 2008	74
C & I cf cv 4½s '34	73¼	U P 5s '26	89
Con Gas cv 7s '25	100¾	Un Tank 7s '30	100¾
C Prod ref 6s '31	99¾	U K cv 5½s '22	99¾
Cuba C cr 7s '30	103¾	U K cr 5½s '23	99¾
D&H cr 5s '37	99¾	U K 5½s '37	84¾
D&RG 1st 5s '36	71	U S Rub 1st 5s '47	99¾
D&RG ref 5s '55	44¾	U S Rub 1st ref 5s '46	77
Dis Sec cr 5s '37	99¼	U S Rub 7½s '30	99¾
Dom Rub 7½s '36	99¾	U S 5s of 58 '63	99¾
Denmark 8s '45	90	U S 4s of 58 '63	99¾
Erie P 5s '20	99¾	U S Rub 8s '47	99¾
Erie cv 4s '53	72¾	U S Rub 8s '47	99¾
E Pa CT 4s '71	72¾	Va Chem 5s '26	91¾
Fremch ext 8s '45	71¾	Wab 1st 5s '39	99¾
G Elec db 5s '52	99¾	Wab 2nd 5s '39	73
G Elec db 5s '42	100¾	W Elec 5s '44	99¾
Gt No 6s '61	79	W Pac 5s '46	77
Grd Trunk 7s '40	100	W U Tel col tr 5s '38	85¾
Haz Gly A 7s '45	84¾ B	Wilson 1st 8s '41	84
Ill Cent 1st 5s '53	82	Wilson cr 6s '38	84
Ill Cent rf 4s '55	72¾	Wilson 7s '31	99¾
Ill Cent 5s '50	99¾	Wbome 7s '31	99¾
Ind Steel 5s '32	90¾	Zurich 8s '45	99¾
Int Agr 5s '27

ES DISPUTE OUNDARIES.

ap Maker's Mistake uses Tangles.

Lays Claim to y of Chicago.

clares Beloit, Wis., is Hers.

[BY A. P. NIGHT WIRE.]

(Wis.) June 7.—threatening to use Wis- main possession of Hur- cheat village" in the 40 square miles of Wis- ory; Illinois and Wis- dispute over their , and the upper pen- higan wants to secede new State of Superior, ain hopes to annex the ast country to herself. AKER'S ERROR.

p-maker's error in the responsible for all the rding to Reuben G. retary of the State his- of Wisconsin. The no connection with sur- treal or Menominee. Thomas Jefferson Cram, graphical engineers repor- gress that it took an inch the pack eight days to in the lake to the Montreal

FOLLOW WRONG CHAN

Eventually Congress boundary following in part channel of the Mississ Michigan now claims channel was followed.

In connection with the dispute Thwaite has recalled proposed by Thomas Jef- 1784 for the division of the west Territory into ten such classical names as Michigania Assenipia, Polypotamia, Chersonesus, tamia, Saratoga, Pallasipia and ington. His report and map own handwriting, are in the of the State Department.

State boundary disputes confined to the Middle- homa and Texas had a dis- year over their Red River and residents of the north- of Idaho recently proposed to form Washington, with its their interests are closer Michigan." The ordinance stated e should "forever re- ble unless by common

PEACH AND FIG ME IN ANNUAL MEE

[BY A. P. NIGHT WIRE.]

FRESNO, June 7.—The board of directors was re-e the ensuing year by the gat of the California Peach Growers, Inc., at their annu ing today. The board cons e delegates that the Lake Michigan was south of the point chell's map, so the e stipulated that if east and west lines Congress should fail to miss Lake Erie, e claim all territory most cape of Miami

UNDARY LINE.

ron created the Ter- gan and fixed the ary as provided by of 1787, with the re- ver Territory claimed n miles wide across ern shore of Lake the port of Toledo. ged until 1835, when me a State and re its claims on the Civil war between e threatened, and hting occurred be- settled the dispute by o's claims and com- gan with a gift of nsula. Michigan did south over the grey ne dozen years later per and then iron ered in the penin-

n Illinois was cre- Pope, her delegate ged for a northern e Mitchell's map of the lake, instead southern bend actu- ared the new State's e become identical lakes or else flow ois and Mississippi e result that the a Southern Confed- e Union were dis- e heeded his plea. r State Chicago and tory running sixty- from the foot of t to the Mississippi. S CLAIMS.

ran the new line stake, with the re- e-shaped piece of y in Wisconsin at line, and a part of Illinois at the other. t the city of Beloit. that State, and the tional Convention d asking a new sur- retorted she would ago and everything r the "forever un-

HINGTON NEWS IN BRIEF.

[EXCLUSIVE DISPATCH.]

TON, June 7.—Restoration of relations between and Mexico depends on the latter's consent to amity and commerce with this country, guarantees erty rights in Mexico, negotiations of which will involve his recognition by the government of

Secretary of State Hughes announced today.

of 24 to 20, the Senate today adopted the recommendation for an army of 150,000 men minimum, and rejected the public provision for a 0 and a minimum of 120,000 men.

itions of all branches of the coal industry to the Prelinghuysen bills at a conference mmerce Hoover, Secretary of the Interior Fall ghuysen and Calder.

f the Treasury Mellon appeared before the Banking and Currency in support of the bill ut of $50,000,000 by the treasury in Federal , however, that his opinion is that the Federal t stock land banks are not founded on

to the Tincher grain exchange bill declared tely certain that co-operative associations that n exchanges were presented to the Senate Com- today by Representative Young of North Dakota. f the opposition of organized labor, the Sea- seamen's Act in order to furnish relief to operators of freight vessels on the Great Lakes probably will House of Representatives tomorrow.

SPECIAL NOTICES.

Miscellaneous.

MAKES ME PROVE IT!

I will tell you what and where your trouble is without asking a question.
C. C. PETERSON, CHIROPRACTOR,
307-8 Bonner Laughlin Bldg.,
315 South Broadway.
Hours 10 to 2 and 7 to 8 p.m.
Also Mon., Wed., Fri., 7 to 8 p.m.
PHONE 67842.

LADIES: Don't be humiliated. Have superfluous hair removed and eyebrows shaped permanently. Relief guaranteed. 20 years' experience. Electrolysis. MRS. A. BARNET KEMING, 305 Mason Operahouse, 127 S. Broadway, 11 to 5.

NOTICE—The undersigned will not be responsible for any debts incurred on my name known as THE WESTERN FRUIT MARKET, 482 N. Western, beginning this date, June 3, 1921. Signed, JOSEPH GILLMAN.

Baths and Massage.

RADIUM SULPHUR SPRINGS—
Drink and bathe in this remedial, healing mineral water. It is liquid sunshine. It sparkles and foams like champagne. Purifies blood, keeps you young. Hot bath treatment for rheumatism, neuritis, colds, poor circulation, sciatica, stomach, liver, kidneys, bladder, heart disease, nervous and female troubles. Electric, medical, spinal treatments. Massage. Steam baths. Swimming pool. Rates reduced. 1000 ROSSLYN AVE. AND GOWER ST. W. 900 st. cars line Gilmore to Vintage. Holly 5404.

OUR SYSTEM COMPLIES WITH NATURE'S LAW. It equalizes weight and blood pressure, increases circulation, nutrition, elimination, strengthens nerves, straightens spine. MAIDEN, Suite 511, 740 S. Broadway.

JAPANESE MASSAGE, VAPOR BATH. 215 N. SAN PEDRO ST. OPERATORS BOTH SEXES.

MIDLIFE: all treatments, electrotherapy, chiropractic nurses, both sexes, greeting by appointments. Main 2448. 126 W. 3RD ST.

SCOTTISH STEAM CABINET BATHS
MASSAGE and MANICURING PARLORS for LADIES and GENTLEMEN. Entrance 208 ENGLE LEAGUE BLDG., 3rd and BDWY. 61758

LIME ROCK, TIRED.
Violet Ray, swedish, swedish massage treatments, baths, both sexes, graduate nurses. 207 S. HILL ST. 67314.

MILLER'S, ladies' private treatments, $1 up; both sexes, graduate nurses. 744½ S. HILL ST. 71116.

MIRAGE, Violet Ray and OIL FREATMENTS. Graduate nurses, both sexes. 726 S. HILL ST., room 2. 14290.

MIRAGE, massage, and violet ray treatments; a new process for spot reducing and toning muscles. Room 204. 217 S. HILL.

Medical.

DR. SHORES & SHORES, The Reliable Specialists. Catarrh, deafness, hay fever, asthma, rheumatism, eczema, piles, goiter, tumor, and other CHRONIC DISEASES of men, women, children. Consultation free. Office hours, 9-5; evenings, 7-8; Sundays 10-12. 1ST FLOOR, 215 W. 7TH ST.

SHAFFNER'S OINTMENT, CLARIFYING CURE, eczema, poison oak, barber's itch, tetter, ringworm, pimples, blackheads, 50c. Sold by druggists, or sent for one at all. Shaffner Remedy Co., 507 S. Hancock. Main 5911.

VARICOSE VEINS, varicose ulcers, swollen limbs, blood poisons, nervous breakdown, rheumatism, chronic diseases treated by medicines, electricity, massage, diathermy. Dr. Hall, 426 UNION LEAGUE BLDG., 2nd and Hill.

DR. SILVERMAN, formerly assistant to Dr. Rudolph Lorentz of Dresden, Germany; specialist in orthopedic surgery, is now located at 1127 W. 7TH ST., 2nd and Bonnie Brae. Phone 10744. Office hours, 9 to 12 a.m. and 2 to 5 p.m. Consultation free. Appointments desired.

SPRING GETS YOU? Don't worry; we relieve, strictly reliable. Treatments $1. Pay as received. DR. EDWIN RAYMOND, 250 S. HILL ST. 221 W. SPRING ST. Phone 10744.

BLADDER AND PROSTATE TROUBLES. Dr. Hall, 426 UNION LEAGUE BLDG. Hours 11-7.

DOCTOR FOR MEN—SPECIALTY 30 YEARS. Blood, skin, kidney, bladder, prostate troubles. Consultation free. Permanent results. 218½ S. DOUGLAS ST. Main 8218.

FREE chiropractic treatments. Los Angeles Chiropractic Institute, 1st floor, 215 W. 7th.

INHALATION CURES ASTHMA, CATARRH, bronchitis, hay fever, colds, coughs. Dr. Wesley Fleeman, All troubles. Wonderful results. 619 CALIFORNIA BLDG., 3rd and Hope.

PERMANENT HAIR REMOVED. Electrolysis. 227 S. SPRING ST., rm. 310. Ex. 10 to 5.

Sanatoriums.

SIERRA VISTA HOME, located in the healthiest place in the U. S., according to Government reports. Ideal surroundings for asthmatics and others with bronchial and kindred ailments. Nurses in attendance; good table. Rates reasonable. 1 LIMA ST., Hawthorne, Cal. Phone Home 87.

BEAUTIFUL CONVALESCENT HOME NEAR BEVERLAKE FARM. For tuberculosis, pellagra, EVERY ATTENTION. NO CONTAGIOUS DISEASES OR FEEBLEMINDED PATIENTS. CALL 28403 MORNINGS.

Detectives.

RICHARD R. TAYLOR, formerly division chief of U. S. secret service, now personally directed investigations for individuals or corporations. 1015 CROCKER NATIONAL BANK BLDG. Tel. 56740. Res. Tel. 577297.

Automobile Trips.

1920 WESCOTT seven-passenger, owner careful driver, going to Oakland June 10, returning June 13; six passengers. Fare $10 on way. 730 S. LOS ANGELES ST.

LEAVING for Seattle next Monday, 12th, with Oldsmobile six, seven passengers. Reasonable. Inquire A. E. BLAIR, 109 Magnolia ave., Glendale.

MOTORING to San Francisco, Fresno or Frisco, private car; room for 4 nice people. MAIN 9171. Hotel Chandler.

PACKARD car for San Francisco, Thursday, will take 2 passengers, $10. Call or phone MORGAN HOTEL, Broadway at 6th.

SANTA BARBARA, Sunday, today, 2 p.m., room for 4 people. Call MAIN 6256, 1 to 2 p.m.

WANTED—Party driving to San Antonio or Southern Texas, 5 to 7 passengers, to share expenses. Call 1 to 2 p.m. or after 6 p.m. 1118 KINGSLEY DR.

WANTED—Party leaving Thursday, 9 a.m. in Packard twin; can accommodate 4 passengers. Phone Main 8888. Apt. 404.

PERSONALS—Business.

PERSONAL—If you have an ardent desire to enjoy the movies and can afford to keep away from the studios until the right time comes, I'll tell you what I know about it. Address 7, box 285, TIMES OFFICE.

PERSONAL—Motion pictures people and directors of this great business are seeking new faces, new characters and new scenarios. Pleasing the public is a difficult problem and requires the most human ingenuity. Meeting now 127 SOUTH BDWY., room 811.

PERSONAL — CONSULT
J. WILLIAM HENLEY
if in trouble, sorrow or anxiety.
Thursday, 10 to 12. 1762.
324½ S. SPRING ST.

PERSONAL—European party, apartments, private or connecting, bathsheds, garage, for four men, tenants must speak fluently. ALMA AUSTIN, 801 S. Alvarado.

PERSONAL—I WANT TO CONSOLE THE BEST. CHARLES W. ST. JOHN, Suite 1, 1st floor, 327 S. SPRING ST., rm. 210. Ex. 10 to 5.

PERSONAL—DAY LIGHT, MONEY, VER. 1952.
MERRIAM'S CONFIDENTIAL
SPECIAL INVESTIGATORS
Divorce and collection all principal cities.
118 UNION A. CALLENDER BLDG.

PERSONAL—Southern California Social Club meets Tuesdays and Saturdays, card parties, dancing, theater parties, dancing, swimming, picnics, come and get acquainted. 2443½ W. 7TH. Phone 667474 or 807263.

PERSONAL—NOW is the time to do something, something to entertain yourself and friends. I will teach the Gypsy way of fortune telling with cards, 10 lessons $10. 2443½ W. 7TH. PHONE 24100.

PERSONAL—Are you wasting gold and silver? If so, and you have $2000 I can make you a splendid proposition for a good home in Los Angeles. Address 7, box 1, TIMES OFFICE.

PERSONAL — I will help you make your dreams, drawing lessons or short cuts, free; lantern slide tinting, tinting and making from 1 to 4 dollars. 1716 W. BOYLE ST.

PERSONAL — Physician going automobile camping tour, take patient of means. Fine opportunity. Address D, box 581, TIMES BRANCH.

PERSONAL—Lady will furnish privilege of woman going to Seattle on or about June 12. Address D, box 455, TIMES BRANCH.

PERSONAL—Have you broken your diamond ring lately? We will repair it.
J. FERGUSSON,
206-7 Hunt-Lankershim Bldg., 3rd and Broadway.

PERSONAL—Man going East via Denver, Chicago, Minneapolis, wishes to sell speeder any service or otherwise; or trade equipment. Address K, box 577, TIMES BRANCH.

PERSONAL—Will go anywhere; moth liquid, non-inflammable, non-explosive. Formula for sale. MANUFACTURING LABORATORY, 1041 Grand, Cal.

PERSONAL—Gentleman going to Chicago next week wishes to reduce expenses. MR. TRACY, 126 South Olive st.

PERSONAL—ABOUT LIFE'S AFFAIRS
CONSULT MME. SORRELL,
836 MAPLE AVE., Room 11 to 8.

PERSONAL—Membership, Brentwood Country Club for sale. 74707.

PERSONALS—Business.

PERSONAL—MURDOCK
THE PSYCHOLOGIST.
Endorsed by broad-minded business men and the Los Angeles papers.
Consult him on all affairs, business, social or domestic. He has helped others, why not you?
Consultation daily, 10 to 6. Sunday closed.
481½ 2ND ST. Phone 19724.
Take Grand ave. car.

PERSONAL—DON'T WORRY AND STAGNATE:
Whatever is holding you back can be removed by expert advice based on psychoanalysis. One complete consultation free on purchase of my book, "Psychology: Personal and Essential." $3. Hours, 11 to 4.
H. C. SHEPPARD,
CONSULTING PSYCHOLOGIST,
922 West 6th st.

PERSONAL—SELL ME YOUR DIAMONDS FOR SPOT CASH.
POSITIVELY PAY THE HIGHEST PRICES.
ALL BUSINESS STRICTLY CONFIDENTIAL.
THEO. J. HINDIN,
202 UNION LEAGUE BLDG., 7TH & SPRING.
213 W. 7TH ST. FR. 66119.

PERSONAL—WHEN IN DOUBT, CONSULT MADAM ROSE
ALL AFFAIRS, BUSINESS OR DOMESTIC.
THE PALMIST, GIFTED CLAIRVOYANT.
HOURS 10 TO 9. SUNDAYS 10 TO 6.
207 W. 9TH, NEAR HILL. PHONE 61495.

PERSONAL—
LEWIS S. MORIARITY, M.P.,
The Master Analyst.
Consult him on all persons; social, business or domestic matters. Strictly private; by appointments only. TELEPHONE 564628.

PERSONAL—Successful business men and women, specialists, financial and legal assistance advice free. Come out, get acquainted. Let us advise you. Five good homes on easy terms. 1000 S. HILL ST. MRS. H. GILBERT, 1911 Sublett Blvd.

PERSONAL—REDUCE YOUR WEIGHT, reduce your measure. Drugless, by Gardner system; doctor machines of Chicago. WEIGHT REDUCING CO., 418 Pantages Bldg. 61179.

PERSONAL—Concerning your personal problems, consult MME. TREMAINE. "Soul Reader and Adviser." Readings, $1 and $2. 1015 S. Hope. 23614. 8 Spring Main 4602.

PERSONAL—Notice: On and after this date I will not be responsible for debts contracted for by my wife, Mrs. A. W. or Nellie Mae Hall. A. W. HALL.

PERSONAL—Competent man knitter, will take orders for ladies' fancy sweater coats. Reasonable prices. H. box 145, TIMES OFFICE, or phone 73249.

PERSONAL—Responsible party wishes donations of books, magazines, German-English editions to send to Germany. Address 1, box 47, VAN NUYS BLDG.

PERSONAL—Lady physician wishes to go to New York. Will give services to children or lady. Will return for fare. PHYSICIAN, 1015 Crocker Bldg.

PERSONAL—Chauffeur will drive to any point in Middle West for transportation. Best of references. Address 7, box 1, TIMES OFFICE.

PERSONAL—Young married couple have pleasant room for lady. Near Westlake. Available now. Phone 10744, Main 8888.

PERSONAL—Say, ladies, I have a parlor in Hollywood will be for sale or lease July 1st; reasonable. Address 7, box 1, TIMES OFFICE.

PERSONAL—Want good household goods in Oakland or vicinity, leaving Sat. South front, MONTEZ AVE. TRANSFER.

PERSONAL—Wanted, by middle-aged man, position as chauffeur; can drive and repair car; no objection to country. Address 7, box 1, TIMES OFFICE.

PERSONAL—Will buy, sell, exchange anything electrical. 744 S. SPRING, 16810.

BUSINESS ANNOUNCEMENTS.

Miscellaneous.

HIGH-CLASS PRINTING—
1000 printed letterheads, as low as $2.25; 1500 ..$2.25
1000 printed bond letterheads, envel ..$4.00
1000 linen letterheads or envelopes ..$5.00
1000 printed envelopes, 3-prentice type ..$2.50
1000 postcards, printed ..$4.00
1000 printed folders ..$3.50
500 6x9 circulars, $2.50; 1000 ..$3.00
1000 6x9 circulars, printed 2 sides ..$5.00
Work finished today. Add postage. Pico 3030. Pasadena Printing Plant, 2212 Mercantile Pl.

COAL AND BRIQUETTES.
To save $1.00 per ton on coal, call 10100 or Main 8.
PACIFIC WOOD & COAL CO.,
2144 East 7th st.

PLATE GLASS AND MIRRORS.
6 p.m. Stock sizes for sale.
Ex. 2367. 1127 S. HOPE ST.

FROM GARRET TO CELLAR IN ONE DAY. Windows, woodwork, roofs, floors repaired, painted. THE WINDOW CLEANING CO. 61590. BLAST from rocks and stumps, dirt or concrete. WM. HOWLEY, 1116½ E. 5th st. Phone 24644.

WANTED—Men out of work to read Mail, Times or Herald and come to HOLLA HALL, 420 South Main.

LOW CLEANING BY EXPERIENCED MAN AT REASONABLE PRICES. PHONE VER. MONT 2535. E. A. WOOD.

SPECIAL—REX DYE WORKS
SUITS, $1.50; OVERCOATS CLEANED, $1.
119 W. 23RD ST. PHONE 21627.

TYPING, stenography. HALF PRICE RATES. MAJESTIC TYPING BUREAU, 1015 Crocker Bldg. 2d floor, 2d W. Broad. 422. Ex. 14720.

LOS ANGELES CAN CO., 802-818 N. AVE. 21. Phone Cypress 2000.

BEDBUGS, insects killed. 2 hours. Guaranteed. PENCILLE, 4610 Compton, Ex. 8278-J.

PAINTING, tinting, carpentering. Alteration work our specialty. We complete the house. 1716 W. BOYLE.

CONTRACTING, ALTERATIONS, REPAIRS OF ALL KINDS, NEW AND OLD. WEST 4434.

HOLLYWOOD contracting, alterations, repairs, plans, estimates furnished. Old work new. Hollywood Blvd. and Bronson. Holly 5496.

W. L. ANDERSON, contractor and builder. Plans, estimates furnished. Old work new. Phone Sunset 2-4-3-1-J. VER. 2494 res.

PAINTING—First-class work guaranteed, with figure on all kinds; old work our specialty. Phone WEST 2466.

WE build garages and bungalows, our prices are very low. See us for free estimates. Phone 10744, Main 8888.

PERSONAL—Your carpenter work, any kind, new or old, on contract or commission. Estimates free. 1716 W. BOYLE.

PERSONAL—Expert auto washer, special all-around repair shop, on hourly basis. 7096 HOLLYWOOD BLVD., cor. La Brea.

WANTED—Monday morning, expert tire changer. 4 GUN NURSERY.

FURS REMODELED. Summer prices. Lowest prices in town. Fine workmanship. REAR FUR SHOP, 4854 South Hill. 60058.

SAVE 50 PER CENT ON FUR REMODELING. Fur bought and sold. CORIN, THE FURRIER, 317 S. BROADWAY. 62809. FUR STORAGE FOR ALL. Low rates. 329 MAPLE PLACE, between 3rd and 4th, off Main.

Cesspool Cleaners.

CALIFORNIA CESSPOOL CLEANING CO. Tel. 24118. Underground drainage, 24118.

Carpet and Rug Cleaners.

WILL clean 9x12 rugs on floor of your room for $1. Satisfaction guaranteed. East Side Rug Co. 1100 MARSH-STRONG BLDG.

BUILD NOW—
We assist you to finance your home, flat or apartment. In some cases we can furnish the entire cost. Let us be client.
F. S. PRICE & CO.,
5107 Lissner Bldg.
Phone 13205.

HARRY Y. REID, practical builder, 9 years' local experience, builds artistic residences; flats, apartments, stores. See my buildings; talk to my customers; give you honest attention, use skilled workmen and build the best at low cost. Office, plans and estimates. Build on contract, or percentage. Bank references. 405 STORY BLDG., 11926. Residence phone 3254.

WE FINANCE YOU—
If you have a lot or some cash we finance the balance. SAVE THE MIDDLEMAN'S PROFIT. We have plenty of 7 per cent money. GENERAL CONSTRUCTION CO., an organization of builders, architects and lumber interests, 315 W. SIXTH ST. 62158. We are open Saturday afternoon.

WILL FINANCE—
Large or small business or residence construction and engineering projects from a railroad to a bungalow, contract dept.
FRANK MELINE CO.,
Tel. WI. 1404. WILSHIRE AT VERMONT.

W. T. LICKMAN CO.
Are expert designers and builders of better homes on closer margins. All materials, workmanship, finishing, etc., are the best. SATISFACTION GUARANTEED. Plans and estimates cheerfully furnished. Phone EXB. 6400. CALL 4372 S. HOOVER ST.

FIRST-class painting, decorating, prices reasonable; satisfaction guaranteed. EXB. 6400.

CEMENT, plaster and brick repairing, day or contract. WEST 8127.

PAINTING, tinting by practical workman, day or job. Estimates free. 24815.

CEMENT work of all kinds; sidewalks, driveways, curbing, foundations; 20 years' experience. 1716 W. BOYLE.

MANNER & STEPHENS will build your home. Estimates free. Phone WIL. 4824.

WANTED—Learn the barber trade and be independent for life; only 8 weeks' learning. Tuition reasonable. MOLER BARBER COLLEGE, 429 E. 5th st. (See Inst. adv.)

PAINTING—First-class work guaranteed, with figure on all kinds; old work our specialty. Phone WEST 2466.

WE BUILD GARAGE AND BUNGALOW. SEE US BEFORE YOU BUILD. PLANS AND ESTIMATES FREE. PHONE 10744, MAIN 8888.

Patents and Patent Attorneys.

RASKOB AND MILLER, Pioneer Patent Agency, established 42 years in Los Angeles. Attorneys containing record of all United States patents; examine without charge and report regarding patentability; advise how to secure patents; prepare and prosecute applications in the United States Patent Office, Branch's book on Patents free. 344 Rose Bldg., 6th and Main sts.

Cesspool Cleaners.

CESSPOOL CLEANING CO. Tel. 61218.

Contractors and Builders.

SAVE 25 PER CENT by contracting your own building. Plans and specifications, also estimates of material, list furnished. Two responsible, high-class, reliable, experienced draftsmen. 8936 MONETA AVE. Phone Ver. 2494.

EXCLUSIVE TILE, TILE PLUMBER and join the movies. He sells tile, lays tile, tiles 7½c ft.; ¾, 10c; pipe threaded, 10c; installation, water heater, $25.50. CAMPBELL PLUMBING CO., 421 S. 7th st. Phone 10681.

ARE YOU GOING TO BUILD?
I can SAVE YOU MONEY on contract or percentage. Take spin, 4-room modern Colonial bungalow, 1 block from car line.
CHARLES FIELD, 3171 SUNSET BLVD.

PRACTICAL, EXPERIENCED BUILDER—Have you a lot? Have you a home? Have you have a good clear lot. WEBBER, 647 Douglas Bldg. 61574.

PLUMBING (Guaranteed.) —Plumbing, Heating
ASK US FOR ESTIMATES.
SOUTHWESTERN PLUMBING & HEATING CO. 6419 MONETA AVE. PHONE VT. 4280.

WANTED—Work with Ford or Ford truck; 20 years' experience. Can begin at once. Address 20, POMONA, GEN. DEL.

WE specialize in people desiring to build. A trust company will furnish the money and do your work. Proposals solicited. Address 7, box 45, TIMES OFFICE.

WILL build 4-room bungalow complete; full set of plumbing $2400. A. J. HOLMAN, Carpenter Contractor, 80. ANDOVER. Phone 867010.

SEE US before you build. Plans and estimates free. Prices reasonable. All work guaranteed. South 57064-J. H. W. SCOTT, 6624 S. Main.

IF YOU have a clear lot I will finance the building. Favorable like rent. Bank references. Write for full information. Address 7, box 147, TIMES OFFICE.

GRADING, TRAMING, TRUCKING OR TEAMING WORK, LET MR. SHAUER TOUR JOB. SOIL, SAND AND CONCRETE MIXTURE DELIVERED. 597286.

J. W. BEECK, contractor and builder. Better be known built for less. Free estimates. Service U. S. Army. Phone BOYLE 1890.

CAN finance and build to sell on contract or percentage. Reference, JOHN R. KING, contractor, 3511 WILSHIRE BLVD. 180849.

PAINTING, tinting, carpentering, alteration work our specialty. We complete the house. 1716 W. BOYLE.

CONTRACTING, ALTERATIONS, REPAIRS OF ALL KINDS, NEW AND OLD. WEST 4434.

HOLLYWOOD contracting, alterations, repairs, plans, estimates furnished. Old work new. Hollywood Blvd. and Bronson. Holly 5496.

W. L. ANDERSON, contractor and builder. Plans, estimates furnished. Old work new. Phone Sunset 2-4-3-1-J. VER. 2494 res.

PAINTING—First-class work guaranteed, with figure on all kinds; old work our specialty. Phone WEST 2466.

WE build garages and bungalows, our prices are very low. See us for free estimates. Phone 10744, Main 8888.

WANTED—Your carpenter work, any kind, new or old, on contract or commission. Estimates free. 1716 W. BOYLE.

PERSONAL—Expert auto washer, special all-around repair shop, on hourly basis. 7096 HOLLYWOOD BLVD., cor. La Brea.

WANTED—Monday morning, expert tire changer. 4 GUN NURSERY. Apply 1225 E. 6TH ST. Phone ex.2507.

WANTED—Japanese boy, light work in bachelor apartment, 4 hours daily. F. C. WELDON, New Hotel Broadway.

BUSINESS ANNOUNCEMENTS.

Contractors and Builders.

5-ROOM PLASTERED RESIDENCE $1200 up
6-RM. PLASTERED RESIDENCE $1500 UP
5-RM. PLASTERED RESIDENCE $1875 UP
5-RM. PLASTERED RESIDENCE $2070 UP
6-RM. PLASTERED DOUBLE RESID. $3800 UP
5-ROOM COLONIAL RESIDENCE COMPLETE ..$2650 UP
WE BUILD OF FRAME, BRICK OR TILE; ANY CLASS OF BUILDING FROM YOUR PLANS OR OUR PLANS. PLANS FREE. BRING IN YOUR SKETCHES. NEW FINANCE PLAN.
STANDARD BUILDING CO.,
1100 MARSH-STRONG BLDG.

Manicuring, Chiropody, Facial Scalp Treatments.

MISS KELLY, No-Pest, positively aching feet relieved. 516 WASHINGTON BLDG. 2nd floor, Spring. Sundays, 12-6. Competent attendants.

ELLIS facial scalp massage. 617 UNION LEAGUE BLDG., 2nd Hill. Phone 10744.

Miss NEFF, first-class manicuring. 617 UNION LEAGUE BLDG., 2nd Hill. Open Sundays.

SPECIALIST in scalp and facial treatments. Facial and scalp. 321½ W. 6TH ST.

ELECTRIC scalp and facial treatments, 632 S. HILL ST. BROADWAY 1.

MISS MAYE, hot oil scalp treatments. Suite 411, 453 S. BROADWAY.

MME. SIBLEY, electrical facial scalp treatment; shampoo 50, massage. 324 W. 11TH ST.

FACIAL preparations. THE BONCILLAT. 439 S. Broadway. 417. Mme. TAYLOR.

Good Eating Places.

LUNCHEON,
5:30 TO 7:30 P.M. 5:30 TO 7:30 P.M.
50 CENTS.
NORTH HOLLYWOOD.
909 W. PICO, CORNER PICO & FLOWER.
TURKEY DINNER SUNDAY.

THE Castlerigg, just finished in the Banning home, 945 WESTLAKE, corner Tenth, is now serving breakfast, table d' hote dinner for $1. Sundays, $1.50. Attractive dining room, perfect appointment.

THE ENGLISH TEA ROOM
Every day 11 a.m. to 2 p.m., and 5 p.m. to 8 p.m. Sundays, 5 to 8 p.m. 5 courses dinner, $1.00; also a la carte; specialties, English pork pie, Scotch shortbread, English tea. 926 S. HILL.

Roofing—New and Old.

ROOFS, new and old, all kinds processed with every hot wax, asphalt application; copyrighted. 1916 by Gerlinger & Barker. BARKER, both owner and contractor. Ph. 10744, Main 8888. 2443½ W. 7TH ST.

HAVE your roof repaired, tinned and hot wax guaranteed, roof paints for sale; graphite, $1.50 gal.; silver, $2.50 gal. 1716 W. BOYLE.

ROOFS, new and old, all kinds processed with every hot wax, asphalt application; copyrighted. 1916 by Gerlinger & Barker. GERLINGER & BARKER, both owner and contractor. Ph. 10744, Main 8888. 2443½ W. 7TH ST.

OLD ROOFS our specialty; repaired, painted with graphite, guaranteed. 1716 W. BOYLE. over 27 years' experience. Estimates furnished free. ACME ROOFING CO. phone 76566.

ROOFS repaired, painted, graphited, tin; Roofing Co., 3211 Central. South 46.

Furs.

FURS— —FURS
REMODELING, REPAIRING, RESTYLING, STORAGE. LOWER NOW THAN EVER. WE MAKE YOUR OLD FURS LOOK LIKE NEW. OLD SEAL SKINS AND MINKS REDYED. YOUR FURS INSURED AGAINST THEFT AND FIRE. MAIL ORDERS PROMPTLY ATTENDED TO.
H. T. ELLIN,
708 S. BROADWAY. 2ND FL. BROADWAY.
PHONE 14413. PHONE 19482.

Furred to vacate. A chance to buy the most wonderful furs at less than wholesale. 1 GRANT, 661 S. BROADWAY.

721 W. SEVENTH ST.
FUR REMODELED. Summer prices.
Lowest prices in town. Fine workmanship.
REAR FUR SHOP, 4854 South Hill. 60058.

SAVE 50 PER CENT ON FUR REMODELING. Fur bought and sold. CORIN, THE FURRIER, 317 S. BROADWAY. 62809. FUR STORAGE FOR ALL. Low rates. 329 MAPLE PLACE, between 3rd and 4th, off Main.

Resorts and Camps.

BOYS' BEACH BOARDING CAMP. An experienced teacher will open her beach house for a limited number of boys from 10 to 14 for the summer months, bathing, fishing, general good time. Tutoring if desired. Call 54179 of evenings, WIL. 3020.

Florists and Nurseries.

TO TREES, PLANTS AND SHRUBBERY, 6420 S. SAN PEDRO ST. PHONE 20682.

EDUCATIONAL.

Miscellaneous.

STAMMERING corrected, Y.M.C.A. (Pasadena.) Next class starting in SPEECH CORRECTION COURSES is Mrs. Marmedo, Pasadena.

GERMAN, attractive, private, reduced, Pasadena, for girls requiring special care, training, instruction. Address BOX 20, TIMES OFFICE, Pasadena.

WANTED—Manual Tr. teachers for Calif. CLARK TEACHERS' AGENCY,
420 CALIFORNIA BLDG., Los Angeles.

AUCTION Bridge taught simply, singly or in groups. Quick improvement guaranteed. 834, TIMES OFFICE, Long Beach.

TUTORING in all subjects; also Music and class classes limited to 5. 1716 W. BOYLE. ING SCHOOL, 725 S. Grand. 13565, 576878.

Musical and Dramatic.

PIANO teacher, specializing in careful foundation work, $10 mo., 2 lessons wk. 868568.

Dancing.

WALLACE SCHOOL FOR PARTICULAR PEOPLE. Latest and smartest dances taught privately by Mr. and Mrs. Earl Wallace, Modern Dance authorities, 1249 S. Grand. Pico 1961.

SOFT shoe, buck, wing, clog etc. Class, private. MARION ARDIE SCHOOL, 729 S. Bonnie Brae. West 7th cars.

SOFT shoe, buck wing, clog, etc. Class, private. MARION ARDIE SCHOOL, 729 S. Bonnie Brae. West 7th cars.

MODERN AND FANCY DANCING. 6 PRIVATE LESSONS, $5; 15, $8. HOURS 1 TO 10 P.M. 1101 SANTEE ST. 19658.

WANTED—HELP—Male.

Miscellaneous.

WANTED—2 men, cook and helper, country hotel, $120, employer here 10 o'clock. FREE EMPLOYMENT AGENCY, 126 W. Second, 403 Lankershim Bldg. 10271.

WANTED—Man and wife as cook-waitress, small rest. in country. Dishwasher on job, $150 mo. fd. MURRAY & READY EMP. CO. 110 East 2nd st.

WANTED—6 carpenters, all around men, job at the beach. Bring tools, ready to take early. 7 day. MURRAY & READY EMP. CO. 110 East 2nd st.

WANTED—Greaser and washer, several all-around men for repair shop, on hourly basis. 7096 HOLLYWOOD BLVD., cor. La Brea.

WANTED—Monday morning, expert tire changer. 4 GUN NURSERY. Apply 1225 E. 6TH ST. Phone ex.2507.

WANTED—Japanese boy, light work in bachelor apartment, 4 hours daily. F. C. WELDON, New Hotel Broadway.

WANTED—HELP—Male.

Miscellaneous.

WANTED—
STOCK SALESMEN.
WE CAN USE A FEW HIGH-CLASS SALESMEN ON A BIG DIVIDEND PAYING PROPOSITION. LIVE LEADS FURNISHED DAILY AND FULLEST CO-OPERATION FROM THE OFFICE.
404 LAUGHLIN BLDG.

WANTED—
CAPABLE MEN RESIDING IN NORTHWEST SECTION OF CITY TO QUALIFY FOR POSITION OF CONDUCTOR.
PACIFIC ELECTRIC RAILWAY COMPANY.
APPLY ROOM 202, P. E. BUILDING.

WANTED—
MURRAY & READY,
Leading Employment and Labor Agents,
110 East Second street.
Caulker, cast iron pipe, The Dalles, Or., $5.50 day. Gas engine mechanic, marine, The Dalles, Or., $5 day. Mill repairman, country, 50c hr., Brick layer, $10 day. Carpenters, $7 day. 3 wood choppers, 44 per cord. Sash maker, city, $5 day. Hotel cook, country, $100 mo., fd. Head cook, country, $12 wk. Ward porters, $16 mo., fd. Camp cook, $60 mo., fd. Kitchen helper, camp, $75 mo., fd. 20 ranch hands, teamsters, $30-$60 mo., fd. 18 hay hands, $3 day, fd. 5 orchard teamsters, $1.75 day, fd. 4 header wagon drivers, $2 day, fd. Bee man, $90 mo. Grade teamster, $2.25 day, fd.
MARRIED HELP.
Cook-waitress, ranch, country, $180 mo., fd. Chauffeur, wife to cook, private, $150 mo., fd. Ranchers, Millers, Orchard Men.
WE LEAD—OTHERS FOLLOW.

WANTED—EX-SERVICE MEN to quickly fit for POSTOFFICE and RY. MAIL CLERKS; also LETTER CARRIERS. Sal. $1400 to $2200, with fine higher up promotions. PAY TWICE MO. Interesting work. Favorable hours. Permanent. MR. HOFF, 726 Story Bldg. Hours 12 to 5 p.m. (See Inst. Adv.)

WANTED—Man, excellent opportunity for ambitious, energetic man, learn to be junior accountant, must have facility for figures and resolute purpose to work several hours overtime per week, under certified public accountant; direction. Right man can easily start $35 per week in about 5 months, double in about 12 months. W. F. BAD-COCK, 524 Title Ins. Bldg. (See Inst. Adv.)

WANTED—A gentleman of refinement, between 30 and 45 years of age, who can put up good appearance, has knowledge of teaching piano with ability to sell, willing to travel and can give good references. For particulars call between 10 and 12, Pacific Coast Office, NATIONAL ACADEMY OF MUSIC, 424 South Broadway, Suite 507.

WANTED—MEN, I want six men who would like to learn the automobile electrical and battery game under experts, working evenings. Small fee to cover tools, materials and instruction. Position guaranteed when completed. Call or write for free booklet. 811 W. 7th st.

WANTED—Like to learn the automobile electrical and battery game under experts, working evenings. Small fee to cover tools, materials and instruction. Position guaranteed when completed. Call or write for free booklet. 811 W. 7th st.

WANTED POSTOFFICE CLERKS. Sal. $1177 mo. Rapid promotion. Examinations Dec. 1. Full particulars FREE. WANT 2 YOUNG MEN to quickly prepare for exam. MR. HOFF, 726 Story Bldg., Hours 12 to 5 p.m. (See Inst. Adv.)

WANTED—REGISTERED PHARMACIST $70; STENO.-ASST. $6PD., indus. exp. ..$150
RECEIVING CO., city ..$100
HOTEL CLK. ..$100
SHIP CLERK, 4 ..$110-$125
FIELD, truit, pack. city ..$150
THE PACIFIC AUDIT & SYSTEM CO., Inc.,

WANTED—HELP. Male and Female.

Miscellaneous.

WANTED — Couple, man for ranch, wife house, $120. Sound, Copia, Wilts Standard apartment-house, apartment, light and water free, $60. HENDERSON EMPLOYMENT AGENCY, 313 W. 3rd St. Rm. 202.

Investment Required.

WANTED—Lady, business ability to tend office and correspondence, business chances and brokerage, big clientele and listings; can purchase half interest, $500. Average salary $200 per mo. Exceptional opportunity. Address E, box 2178, TIMES BRANCH.

WANTED—Lady or gentleman, for small investment of $50, will establish you in business of your own, where you can make $50 per week. Address D, box 495, TIMES BRANCH.

WANTED—Mechanic who thoroughly understands handling of machinery and production; established business; $2000; required. Security assured. Address box 125, TIMES OFFICE.

WANTED—Girls and boys in all towns can make $2.50 day in spare time selling lightning action that saves work. Sample free. Call 1787 S. o'clock, or write FOLTZ SHOW CO., 416 Chamber of Commerce Bldg.

WANTED—Live partner to open agency throughout the U. S. with specialty. Best pat. PROOF. Write for particulars. Address R, box 1, TIMES BRANCH.

WANTED—Butcher, will give good man opportunity to go into business for himself; will furnish fixtures, floor space etc. Address rent, 2723 W. PICO. West 1008.

WANTED—Stenographer who can invest $100 with interest in business; light outgoing. Address V, box 80, TIMES OFFICE.

Instruction Course.

WANTED—To a salesman of good personality, well acquainted with Confectioners and Soda Fountain trade in and around Los Angeles an unusual opportunity is open. An investment of $3000 to $5000 is required. Address I, R. MORGON, 205 Minion street, San Francisco.

WANTED—Stenographers, expert individual instruction evenings by New York reporter, positive or female; results guaranteed. Phone for appointment; 29472 or WILSHIRE 2000.

WANTED — Ragtime piano and saxophone playing taught in 10 to 20 lessons; write for information CHRISTENSEN SCHOOL, 130 GRAND AVE.

WANTED—CHAPMAN'S PITMANIC SCHOOL FOR BUSINESS WOMEN, 427 Bullard Bldg. 158 N. Spring St. Phone 14581.

WANTED—Learn picture selling at Norcross studio, 5054 VINCENT AVE. Phone 59162. Full course $20. South Hollywood car.

WANTED — Girls to learn marcel waving, manicuring. Spring term opens Monday. Call FLORENTINE COLLEGE, 227 Mercantile Pl.

WANTED—Costume designing, sewing, dressmaking, millinery; day and evening classes. 948 W. 7TH.

WANTED—Learn more earn more; interesting; 10c. Schools, 1st floor Hall Bldg.

WANTED—Learn taxable culture. Leader College, British, etc. 278 MERCANTILE PL.

WANTED—Learn barber trade; few weeks; MOLER BARBER COLLEGE, 429 E. 8th.

WANTED—Practical auto and tractor course $75. 1 to 3 months. CHADWICK, 1007 West 7th st.

WANTED—AGENTS: Men, women, boys, girls can sell this small necessity. Have money every night. WILSON, 727 Story Bldg.

WANTED—Men to learn barber trade; wages while learning; few weeks required; position waiting. Call or write for catalog. Address N, box 145, TIMES OFFICE.

EMPLOYMENT AGENCIES.

FURNISH EFFICIENT colored help. 510 CURRAN AVE. Phone 2950.

WANTED—SITUATIONS, Male.

Miscellaneous.

WANTED—EXPRESS, EXPRESS, EXPRESS. Responsible party with new 3-ton auto truck and trailer, wishes to secure job with a firm or private, by contract or by the day. Good references if required. Phone 20515, 3941.

WANTED—Middle-aged man, stranger in city, wants employment; hands of all kinds; also chemical. Poultry ranch anywhere, or work on automobile repair or private place. Address V, box 115, TIMES OFFICE.

WANTED—Man, 49, trained in general business and accounting 4 years in city engineering office, open for proposition; go anywhere; will furnish bond. Address V, box 118, TIMES BRANCH.

WANTED—Boy 14, wants work on farm or ranch till September 1. Address CHAS. BRITTINGHAM, 523 South Fremont, L. A. Phone Main 4042.

WANTED—Work after 4 by student for room, board or some wages. Phone Wilshire 2097.

WANTED—Situation by two Japanese, as cook and helper of camp. Address N, box 126, TIMES OFFICE.

WANTED—Window cleaning, general house cleaning and floor waxing. 41386.

Carpentering. Paperhanging.

WANTED — Carpenter, contracting, alterations, additions, sleeping porches, estimates cheerfully given. HARGREAVES & CO., 2645 SOUTH NORMANDIE BLVD. Phone evenings 72286.

WANTED—Painting, tinting, paperhanging, E. OSBOURN, 940 S. Flower. Bdwy. 4833. Reasonable.

WANTED—By experienced carpenter and kitchen cabinet maker, work by the day or near city. References given. WEST 8187.

WANTED—Carpenter work, new bungalow, floor and finishing, everything, tool, materials, $70. PH. C3672.

WANTED—By experienced floor expert, new floors, sanding, waxing. BDWY. 4863. Reasonable.

WANTED — HOUSE PAINTING, VISITING, ESTIMATES GIVEN. NO JOB TOO SMALL OR LESS THAN A BANK NOTE. 77981.

WANTED—Carpenter and all kinds of repair work by day, contract. C. F. WALTER, 510 Wall st. Phone Broadway 1696.

WANTED—Carpenter, painter, paperhanging; no job too small; satisfaction guaranteed. BROADWAY 01.

WANTED—Your carpenter work, any kind, new or old, on contract or commission. Reasonable and estimate free. WILK. 2446.

WANTED—Have good wall paper, cheap. Paperhanging, tinting, enameling, plaster repairing. Best service. BROADWAY 5556.

WANTED—Carpenter's helper; some experience. W. G. NELSON, 1827 E. 43rd st.

WANTED—First-class carpenter work, new or repairing. PHONE 10244.

WANTED—Tinting, painting, and paperhanging, absolutely guaranteed. 19484.

WANTED — PAPER HANGING. LOWEST PRICES, BEST WORK, 800 PATS. 62962.

Day Work.

WANTED—WINDOW CLEANING CONTRACT. PHONE JAP. 62962.

WANTED—Vacuum cleaning rugs and carpets, thoroughly cleaned. Responsible operator. 74922.

WANTED—Chinese boy wants to do janitor work in store or apartment-house. Call P.O. box 1540.

WANTED—Housecleaning, waxing, etc. experienced Japanese, day, steady. 21788 after 5 p.m.

WANTED—I do gardening or any other kind of work around the house at 50c per hour. Call MONDAY, 1200 E. 20th.

WANTED—Good general house cleaning, city references. Phone 24021, ask for GEORGE.

WANTED—General housework, good cook. 1067 WILCOX AVE.

WANTED—Refined young widow with 1 son 10 years of age wishes position as housekeeper in modern home in exchange for good home and reasonable wages. References required. Address V, box 135, TIMES OFFICE.

WANTED—Position by refined middle-aged woman as housekeeper or child's nurse. Can furnish references. Would travel. Address K. VANDEWATER, Ventura, Cal.

WANTED—Capable, refined lady would like a position as housekeeper in gentleman's home, city or country. 1067 WILCOX AVE. Hollywood.

WANTED—Widow and daughter, housework and management home with American family; adult. Address E, box 280, TIMES BRANCH.

WANTED—Housekeeping position by woman with small boy. Motherless home. Prefer country. PORTSMOUTH HOTEL, 614½ S. Hill. Room 225.

WANTED—A position by a middle-aged lady, either caring for an invalid or light housework; small wages and a good home. 1438 E. 15th st.

WANTED—Position as housekeeper, two or more gentlemen, or for working couple. Would leave city. 816 N. EDWAN.

WANTED—Experienced woman wants work in apartment, cook 1 meal or cleaning. Phone SOUTH 44924.

WANTED—Lady with youth, in refined family, assist housekeeping and sewing. 1509 10th st. Phone Wilshire 37581.

WANTED—Colored lady to do general housework, cooking or downstairs work. Call WEST 3556.

WANTED—Position by two colored girls for general housework. References. MAIN 2694, Phone WEST 6094.

WANTED—Position by young girl as mother's helper or nursemaid. Phone Pico 944, MISS WILSON.

WANTED—Japanese girl wants housework in small family. Address N, box 280, TIMES OFFICE.

WANTED—Spanish girl like position in private family, all kinds of housework. 706 N. Main. Pico 2776.

WANTED—By colored woman, cooking and downstairs work. No laundry. Go home nights. Reference. SOUTH 3001-W.

WANTED—Competent Swedish woman wants cooking and downstairs work. Wages $75. 1256 11th st.

WANTED—By cooks, second maids, nurses, chauffeurs. Phone 12260, Main 1066. 1000 SUBURBAN AVE.

WANTED — Middle-aged Catholic woman position as housekeeper. Address V, box 132, TIMES OFFICE.

WANTED—Colored girl wishes position as general housework in private family. Go home nights. BDWY. 367.

WANTED—Widow and 16-year-old son want position as housekeeper and janitor. Note or apartment-house. PHONE 285004.

WANTED—Position as housekeeper in very modern country home or large estate. Address E, box 551, TIMES BRANCH.

WANTED—Experienced straight cook, good local references. BONDED SERVICE, 408 Chamber of Commerce.

WANTED—Competent Swedish cook, middle-aged, no housework. Reference, $80 per mo. Address V, box 79, TIMES OFFICE.

WANTED—Position as housekeeper, country, city, beach. $70 up. Phone WIL. 2058.

WANTED—Young woman will care for children by day or hour. Refs. 67820.

WANTED—Housekeeper for rooming-house. Experienced. Good reference. M. 3338.

WANTED—American girl for, single, from the East, would like outside employment. Work not objected to. Farm or suburbs preferred. No previous experience. Address box 27, TIMES OFFICE.

WANTED—Let me take charge of your home again; it should be watered, cultivated and fertilized properly. M. HUDSON, 6517 Hollywood Blvd. Phone 61138.

WANTED — Situation, experienced salesman, chauffeur, drive any make of car, also experienced in auto repairing; would consider work as porter. 841 NAOMI AVE. 16481.

WANTED—Position as chauffeur, 10 years' experience, desires steady position; will drive Ford; give reasonable price. PHONE 20277, ask for Danny.

WANTED—Would like position with private family as chauffeur, does own repairing; experienced, good references. HARDY, 84322, Alhambra.

WANTED—Chauffeur, white, age 27, single, 12 years' driving experience in California, have good knowledge Studebaker car. WILSHIRE 5165.

WANTED—Position as chauffeur, 827 main car by day or month. Best of references furnished. Call 67487.

WANTED—Position, chauffeur, 6-cyl. mechanic, careful, reliable. C. OGAWA, 809 East 1st.

WANTED—Chauffeur, mechanic (Japanese), 3 years' experience, desires position private family. 11910, KING.

WANTED—Young man wishes position in private family as chauffeur. Call MAIN 5012 after 6 p.m.

WANTED—Chauffeur wants position with private family; good mechanic and careful driver. Phone WILSHIRE 3097.

WANTED—By expert chauffeur, mechanic, high class references. Phone 12639.

WANTED—By chauffeur, gardener, houseman, competent, reliable. Phone MAIN 1066.

Hotel, Restaurant, Club.

WANTED—Front desk clerk of good experience, wishes position with first-class hotel. Young man, neat appearance. Reference, Address V, box 85, TIMES OFFICE.

Professions and Vocations.

WANTED—Situation, mechanical electrical engineer, capable of handling large or small projects. Can get results from labor. 12 years' experience and best references. Address V, box 227, TIMES OFFICE.

WANTED—Position by experienced practical nurse, excellent in mental or nervous cases. PHONE 10661, Room A.

WANTED—Let me take charge of your home again; it should be watered, cultivated and fertilized properly. M. HUDSON, 6517 Hollywood Blvd. Phone 61138.

WANTED—Man, 32, gardener, do repair work, will take good care of place, trustworthy. Prefer with private family. Address E. Box 27, TIMES OFFICE.

WANTED—No. 1 all-round gardener, colored, wants steady position; will give reasonable price. Phone 24774, ask for Danny.

WANTED—Position by landscape gardener and florist. References. Address N, box 148, TIMES OFFICE.

WANTED—Large single man to make himself useful gentleman's country place. Experience unnecessary. Address V, box 3, TIMES BRANCH.

WANTED—Position by experienced gardener or lawn man, day or monthly. 271218.

House Servants. Caretakers.

WANTED—Japanese, seat boy wishes situation housework, small family, good steady place. Reference. BOY, 837 Olive st.

WANTED — Houseman or porter, city or county. Permanent work. Address E, box 214, TIMES OFFICE.

WANTED—Japanese school boy wants a position in a family. Address 503 N. BROADWAY, City.

WANTED—Situation by two Japanese, as cook and helper of camp. Address N, box 126, TIMES OFFICE.

WANTED—Window cleaning, general house cleaning and floor waxing. 41386.

Carpentering. Paperhanging.

WANTED — Carpenter, contracting, alterations, additions, sleeping porches, estimates cheerfully given. HARGREAVES & CO., 2645 SOUTH NORMANDIE BLVD. Phone evenings 72286.

WANTED—Painting, tinting, paperhanging, E. OSBOURN, 940 S. Flower. Bdwy. 4833. Reasonable.

WANTED—By experienced carpenter and kitchen cabinet maker, work by the day or near city. References given. WEST 8187.

WANTED—Carpenter work, new bungalow, floor and finishing, everything, tool, materials, $70. PH. C3672.

WANTED—By experienced floor expert, new floors, sanding, waxing. BDWY. 4863. Reasonable.

WANTED — HOUSE PAINTING, VISITING, ESTIMATES GIVEN. NO JOB TOO SMALL OR LESS THAN A BANK NOTE. 77981.

WANTED—Carpenter and all kinds of repair work by day, contract. C. F. WALTER, 510 Wall st. Phone Broadway 1696.

WANTED—Carpenter, painter, paperhanging; no job too small; satisfaction guaranteed. BROADWAY 01.

WANTED—Your carpenter work, any kind, new or old, on contract or commission. Reasonable and estimate free. WILK. 2446.

WANTED—Have good wall paper, cheap. Paperhanging, tinting, enameling, plaster repairing. Best service. BROADWAY 5556.

WANTED—Carpenter's helper; some experience. W. G. NELSON, 1827 E. 43rd st.

WANTED—First-class carpenter work, new or repairing. PHONE 10244.

WANTED—Tinting, painting, and paperhanging, absolutely guaranteed. 19484.

WANTED — PAPER HANGING. LOWEST PRICES, BEST WORK, 800 PATS. 62962.

Day Work.

WANTED—WINDOW CLEANING CONTRACT. PHONE JAP. 62962.

WANTED—Vacuum cleaning rugs and carpets, thoroughly cleaned. Responsible operator. 74922.

WANTED—Chinese boy wants to do janitor work in store or apartment-house. Call P.O. box 1540.

WANTED—Housecleaning, waxing, etc. experienced Japanese, day, steady. 21788 after 5 p.m.

WANTED—I do gardening or any other kind of work around the house at 50c per hour. Call MONDAY, 1200 E. 20th.

WANTED—Good general house cleaning, city references. Phone 24021, ask for GEORGE.

WANTED—General housework, good cook. 1067 WILCOX AVE.

WANTED—Refined young widow with 1 son 10 years of age wishes position as housekeeper in modern home in exchange for good home and reasonable wages. References required. Address V, box 135, TIMES OFFICE.

WANTED—Position by refined middle-aged woman as housekeeper or child's nurse. Can furnish references. Would travel. Address K. VANDEWATER, Ventura, Cal.

WANTED—Capable, refined lady would like a position as housekeeper in gentleman's home, city or country. 1067 WILCOX AVE. Hollywood.

WANTED—Widow and daughter, housework and management home with American family; adult. Address E, box 280, TIMES BRANCH.

WANTED—Housekeeping position by woman with small boy. Motherless home. Prefer country. PORTSMOUTH HOTEL, 614½ S. Hill. Room 225.

WANTED—A position by a middle-aged lady, either caring for an invalid or light housework; small wages and a good home. 1438 E. 15th st.

WANTED—Position as housekeeper, two or more gentlemen, or for working couple. Would leave city. 816 N. EDWAN.

WANTED—Experienced woman wants work in apartment, cook 1 meal or cleaning. Phone SOUTH 44924.

WANTED—Lady with youth, in refined family, assist housekeeping and sewing. 1509 10th st. Phone Wilshire 37581.

WANTED—Colored lady to do general housework, cooking or downstairs work. Call WEST 3556.

WANTED—Position by two colored girls for general housework. References. MAIN 2694, Phone WEST 6094.

WANTED—Position by young girl as mother's helper or nursemaid. Phone Pico 944, MISS WILSON.

WANTED—Japanese girl wants housework in small family. Address N, box 280, TIMES OFFICE.

WANTED—Spanish girl like position in private family, all kinds of housework. 706 N. Main. Pico 2776.

WANTED—By colored woman, cooking and downstairs work. No laundry. Go home nights. Reference. SOUTH 3001-W.

WANTED—Competent Swedish woman wants cooking and downstairs work. Wages $75. 1256 11th st.

WANTED—By cooks, second maids, nurses, chauffeurs. Phone 12260, Main 1066. 1000 SUBURBAN AVE.

WANTED — Middle-aged Catholic woman position as housekeeper. Address V, box 132, TIMES OFFICE.

WANTED—Colored girl wishes position as general housework in private family. Go home nights. BDWY. 367.

WANTED—Widow and 16-year-old son want position as housekeeper and janitor. Note or apartment-house. PHONE 285004.

WANTED—Position as housekeeper in very modern country home or large estate. Address E, box 551, TIMES BRANCH.

WANTED—Experienced straight cook, good local references. BONDED SERVICE, 408 Chamber of Commerce.

WANTED—Competent Swedish cook, middle-aged, no housework. Reference, $80 per mo. Address V, box 79, TIMES OFFICE.

WANTED—Position as housekeeper, country, city, beach. $70 up. Phone WIL. 2058.

WANTED—Young woman will care for children by day or hour. Refs. 67820.

WANTED—Housekeeper for rooming-house. Experienced. Good reference. M. 3338.

WANTED—Position as cook, private family. Wages $75. 40. 2182-W.

WANTED—Situation by Japanese woman as maid or general housework. PHONE 12864.

WANTED—Housecleaning by day; Classed Park district preferred. LIN. 3477.

WANTED—Young colored girl wishes general housework, go home nights. Call 80, 1804-J.

WANTED—Lady and grown daughter, cooking and second work. Phone BDWY. 5051.

WANTED—Woman wants housekeeping in oil field for man. Apply PHONE 62688.

WANTED—General housework, good cook. MRS. HEALY, 705 West 6th st.

WANTED—By Japanese girl, housework or washing. Phone 10615, apt. 4.

WANTED—HALF OR WHOLE DAYS WORK. (Except Sunday.) VER. 8974.

WANTED—Colored girl ½ days work, apt. or home; no Sunday. WEST 612.

WANTED—Situation by colored girl, general housework. Call today, SOUTH 2779.

WANTED—Position as cook on ranch. Address BOX 124, TIMES OFFICE, Pasadena.

WANTED—Chamber work, (colored.) Call BROADWAY 2844.

WANTED—Sewing or housework, by day or week. Pico 1822.

WANTED—87 reliable woman, care of children by hour. SOUTH 6806-W.

Dressmakers and Seamstresses.

WANTED—Expert dressmaking. Take hard, shooting, embroidering. A. FORTUNE & EMBRO. CO., 717 W. 7th st. 2nd floor.

WANTED—Dressmaking, tailoring, alterations by day or at home. 2322 S. MAPLE. 22607.

WANTED—Experienced dressmaking by the day. Reasonable. 41440.

WANTED — Work by day by experienced dressmaker for C. Phone WEST 2078.

WANTED—Dressmaking by day or at home. Good reference. 1825 E. UNION. 22888.

WANTED—Experienced dressmaker, work by the day. 1027 WEST ADAMS.

Professions and Vocations.

WANTED—Teacher wishes position as tutor, companion or any desirable work for summer. References. Address T, box 284, TIMES OFFICE.

Day Work and Laundresses.

WANTED—Laundress, A-1, wants laundry to take home, silk, shirts and ladies' hand-made articles carefully done. 950 S. NORMANDIE. Phone 75146. Mrs. Barton.

WANTED—Woman desires day's work by hours day. $1.00 week and car fare. No Sunday. BDWY. 7173.

WANTED—Colored girl wishes housework mornings. No cooking or washing. BOYLE 2645.

WANTED—Exp. white laundress, extra good house cleaner, quick, willing worker. 41274.

WANTED — By first-class laundress, washing to take home. BDWY. 913.

WANTED—Situations, Female.

Miscellaneous.

WANTED—Management of apt. or clubhouse. Address, P. W., 131 East 56th Pl.

Store and Office.

WANTED—SITUATION.
GENERAL CASHIER.
Accustomed to handling large amounts cash and checks. Experienced in hotel and cafe. Can meet public. Best of references. Address V, box 2000, TIMES OFFICE.

WANTED—Position as assistant book-keeper and typist. Experienced. Good at both references. Phone Broadway 2000 ask for bookkeeper. After 5 o'clock call Miss PERRY, 1000 S. Hope.

WANTED—Position, book-keeper. Mr. Buckner, Box 20, do you desire the services of a fine, wife who is a competent accountant and book-keeper? Several years' experience. Address V, box 2, TIMES OFFICE.

WANTED—Position by experienced practical nurse, excellent in mental or nervous cases. PHONE 10661, Room A.

WANTED—Let me take charge of your home again; it should be watered, cultivated and fertilized properly. M. HUDSON, 6517 Hollywood Blvd. Phone 61138.

WANTED—Man, 32, gardener, do repair work, will take good care of place, trustworthy. Prefer with private family. Address E. Box 27, TIMES OFFICE.

WANTED—No. 1 all-round gardener, colored, wants steady position; will give reasonable price. Phone 24774, ask for Danny.

WANTED—Position by landscape gardener and florist. References. Address N, box 148, TIMES OFFICE.

WANTED—Large single man to make himself useful gentleman's country place. Experience unnecessary. Address V, box 3, TIMES BRANCH.

WANTED—Position by experienced gardener or lawn man, day or monthly. 271218.

House Servants. Caretakers.

WANTED—Japanese, seat boy wishes situation housework, small family, good steady place. Reference. BOY, 837 Olive st.

WANTED — Houseman or porter, city or county. Permanent work. Address E, box 214, TIMES OFFICE.

WANTED—Japanese school boy wants a position in a family. Address 503 N. BROADWAY, City.

WANTED—Situation by two Japanese, as cook and helper of camp. Address N, box 126, TIMES OFFICE.

WANTED—Window cleaning, general house cleaning and floor waxing. 41386.

Carpentering. Paperhanging.

WANTED — Carpenter, contracting, alterations, additions, sleeping porches, estimates cheerfully given. HARGREAVES & CO., 2645 SOUTH NORMANDIE BLVD. Phone evenings 72286.

WANTED—Painting, tinting, paperhanging, E. OSBOURN, 940 S. Flower. Bdwy. 4833. Reasonable.

WANTED—By experienced carpenter and kitchen cabinet maker, work by the day or near city. References given. WEST 8187.

WANTED—Carpenter work, new bungalow, floor and finishing, everything, tool, materials, $70. PH. C3672.

WANTED—By experienced floor expert, new floors, sanding, waxing. BDWY. 4863. Reasonable.

WANTED — HOUSE PAINTING, VISITING, ESTIMATES GIVEN. NO JOB TOO SMALL OR LESS THAN A BANK NOTE. 77981.

WANTED—Carpenter and all kinds of repair work by day, contract. C. F. WALTER, 510 Wall st. Phone Broadway 1696.

WANTED—Carpenter, painter, paperhanging; no job too small; satisfaction guaranteed. BROADWAY 01.

WANTED—Your carpenter work, any kind, new or old, on contract or commission. Reasonable and estimate free. WILK. 2446.

WANTED—Have good wall paper, cheap. Paperhanging, tinting, enameling, plaster repairing. Best service. BROADWAY 5556.

WANTED—Carpenter's helper; some experience. W. G. NELSON, 1827 E. 43rd st.

WANTED—First-class carpenter work, new or repairing. PHONE 10244.

WANTED—Tinting, painting, and paperhanging, absolutely guaranteed. 19484.

WANTED — PAPER HANGING. LOWEST PRICES, BEST WORK, 800 PATS. 62962.

Day Work.

WANTED—WINDOW CLEANING CONTRACT. PHONE JAP. 62962.

WANTED—Vacuum cleaning rugs and carpets, thoroughly cleaned. Responsible operator. 74922.

WANTED—Chinese boy wants to do janitor work in store or apartment-house. Call P.O. box 1540.

WANTED—Housecleaning, waxing, etc. experienced Japanese, day, steady. 21788 after 5 p.m.

WANTED—I do gardening or any other kind of work around the house at 50c per hour. Call MONDAY, 1200 E. 20th.

WANTED—Good general house cleaning, city references. Phone 24021, ask for GEORGE.

WANTED—General housework, good cook. 1067 WILCOX AVE.

WANTED—Refined young widow with 1 son 10 years of age wishes position as housekeeper in modern home in exchange for good home and reasonable wages. References required. Address V, box 135, TIMES OFFICE.

WANTED—Position by refined middle-aged woman as housekeeper or child's nurse. Can furnish references. Would travel. Address K. VANDEWATER, Ventura, Cal.

WANTED—Capable, refined lady would like a position as housekeeper in gentleman's home, city or country. 1067 WILCOX AVE. Hollywood.

WANTED—Widow and daughter, housework and management home with American family; adult. Address E, box 280, TIMES BRANCH.

WANTED—Housekeeping position by woman with small boy. Motherless home. Prefer country. PORTSMOUTH HOTEL, 614½ S. Hill. Room 225.

WANTED—A position by a middle-aged lady, either caring for an invalid or light housework; small wages and a good home. 1438 E. 15th st.

WANTED—Position as housekeeper, two or more gentlemen, or for working couple. Would leave city. 816 N. EDWAN.

WANTED—Experienced woman wants work in apartment, cook 1 meal or cleaning. Phone SOUTH 44924.

WANTED—Lady with youth, in refined family, assist housekeeping and sewing. 1509 10th st. Phone Wilshire 37581.

WANTED—Colored lady to do general housework, cooking or downstairs work. Call WEST 3556.

WANTED—Position by two colored girls for general housework. References. MAIN 2694, Phone WEST 6094.

WANTED—Position by young girl as mother's helper or nursemaid. Phone Pico 944, MISS WILSON.

WANTED—Japanese girl wants housework in small family. Address N, box 280, TIMES OFFICE.

WANTED—Spanish girl like position in private family, all kinds of housework. 706 N. Main. Pico 2776.

WANTED—By colored woman, cooking and downstairs work. No laundry. Go home nights. Reference. SOUTH 3001-W.

WANTED—Competent Swedish woman wants cooking and downstairs work. Wages $75. 1256 11th st.

WANTED—By cooks, second maids, nurses, chauffeurs. Phone 12260, Main 1066. 1000 SUBURBAN AVE.

WANTED — Middle-aged Catholic woman position as housekeeper. Address V, box 132, TIMES OFFICE.

WANTED—Colored girl wishes position as general housework in private family. Go home nights. BDWY. 367.

WANTED—Widow and 16-year-old son want position as housekeeper and janitor. Note or apartment-house. PHONE 285004.

WANTED—Position as housekeeper in very modern country home or large estate. Address E, box 551, TIMES BRANCH.

WANTED—Experienced straight cook, good local references. BONDED SERVICE, 408 Chamber of Commerce.

WANTED—Competent Swedish cook, middle-aged, no housework. Reference, $80 per mo. Address V, box 79, TIMES OFFICE.

WANTED—Position as housekeeper, country, city, beach. $70 up. Phone WIL. 2058.

WANTED—Young woman will care for children by day or hour. Refs. 67820.

WANTED—Housekeeper for rooming-house. Experienced. Good reference. M. 3338.

WANTED—Position as cook, private family. Wages $75. 40. 2182-W.

WANTED—Situation by Japanese woman as maid or general housework. PHONE 12864.

WANTED—Housecleaning by day; Classed Park district preferred. LIN. 3477.

WANTED—Young colored girl wishes general housework, go home nights. Call 80, 1804-J.

WANTED—Lady and grown daughter, cooking and second work. Phone BDWY. 5051.

WANTED—Woman wants housekeeping in oil field for man. Apply PHONE 62688.

WANTED—General housework, good cook. MRS. HEALY, 705 West 6th st.

WANTED—By Japanese girl, housework or washing. Phone 10615, apt. 4.

WANTED—HALF OR WHOLE DAYS WORK. (Except Sunday.) VER. 8974.

WANTED—Colored girl ½ days work, apt. or home; no Sunday. WEST 612.

WANTED—Situation by colored girl, general housework. Call today, SOUTH 2779.

WANTED—Position as cook on ranch. Address BOX 124, TIMES OFFICE, Pasadena.

WANTED—Chamber work, (colored.) Call BROADWAY 2844.

WANTED—Sewing or housework, by day or week. Pico 1822.

WANTED—87 reliable woman, care of children by hour. SOUTH 6806-W.

Dressmakers and Seamstresses.

WANTED—Expert dressmaking. Take hard, shooting, embroidering. A. FORTUNE & EMBRO. CO., 717 W. 7th st. 2nd floor.

WANTED—Dressmaking, tailoring, alterations by day or at home. 2322 S. MAPLE. 22607.

WANTED—Experienced dressmaking by the day. Reasonable. 41440.

WANTED — Work by day by experienced dressmaker for C. Phone WEST 2078.

WANTED—Dressmaking by day or at home. Good reference. 1825 E. UNION. 22888.

WANTED—Experienced dressmaker, work by the day. 1027 WEST ADAMS.

Professions and Vocations.

WANTED—Teacher wishes position as tutor, companion or any desirable work for summer. References. Address T, box 284, TIMES OFFICE.

Day Work and Laundresses.

WANTED—Laundress, A-1, wants laundry to take home, silk, shirts and ladies' hand-made articles carefully done. 950 S. NORMANDIE. Phone 75146. Mrs. Barton.

WANTED—Woman desires day's work by hours day. $1.00 week and car fare. No Sunday. BDWY. 7173.

WANTED—Colored girl wishes housework mornings. No cooking or washing. BOYLE 2645.

WANTED—Exp. white laundress, extra good house cleaner, quick, willing worker. 41274.

WANTED — By first-class laundress, washing to take home. BDWY. 913.

WANTED—Situations, Female.

Day Work and Laundresses.

WANTED—By laundresses and house cleaning, experienced white women. PHONE MAIN 1066.

WANTED—Situation, experienced laundress desires work every Wed., Thurs. 67054.

WANTED—Neat colored laundress wants work by day. PHONE HOTEL, mornings, evenings.

WANTED—White woman wishes any kind of day work. Cleaning preferred. 70817.

WANTED—Position as assistant book-keeper and typist. Experienced. Good at both references. Phone Broadway 2000 ask for bookkeeper. After 5 o'clock call Miss PERRY, 1000 S. Hope.

WANTED—Experienced laundress wants laundry or cleaning by the day. WEST 2131.

WANTED—Steady colored woman, day work or few hours daily. PHONE 71758.

WANTED—Day work by experienced woman. 24 per day. 831 W.

WANTED—Laundry to do, pleasing to go out by the day. 831 W.

WANTED—Washing and ironing to do at home. Call Phone SOUTH 6705.

WANTED—Work by day, colored girl, housework or laundry. Phone 41081.

WANTED—Refined woman desires work by the day or hour. 80. 2356.

WANTED—Refined colored girl wishes half day work mornings. BDWY. 8416.

WANTED—Colored girl wishes half days work by the week. 80. 2901-W.

WANTED—Monday by the hundle. 2924422.

WANTED—By experienced colored laundress, day work or to take home. Phone 24328.

WANTED—Day work by the day, 50c hour. Phone Wilshire 1615.

WANTED—Neatly mother wants day washing by day or evenings. WEST 399.

WANTED—By first-class laundress, laundry to take home. Phone 24328.

WANTED—Experienced woman, cooking, serving, by day or hour. 1039 W. ADAMS.

WANTED—SITUATIONS. Male and Female.

WANTED—Man and wife want management of chicken ranch, 5 years' experience; references. Address V, box 111, TIMES OFFICE.

WANTED—Manager of apartment-house by experienced couple; no children; references exchanged. 4615 S. BAMBERGER. 20 Center st., Pasadena.

WANTED—By man and wife, first-class help. Phone MAIN 1066.

WANTED—By refined couple, 42nd floor, white couple. PHONE 12639, MAIN 1066.

WANTED—TO RENT. Miscellaneous.

WANTED—To rent large house and grounds from estate or non-resident owner. Submit anything. Will lease for term of years. Phone 63972.

WANTED—Small office or part of large office with use of phone. (Real estate.) Prefer Hollywood, Western or Wilshire. Address V, box 150, TIMES OFFICE.

Rooms.

WANTED—Furnished sleeping room with fireplace and windows on two sides or sleeping porch, by business man. Give terms and location. Address D, box 380, TIMES BRANCH.

WANTED—Hollywood, clean front room and bath in beautiful residence, gentleman, reference, near all studios. HOLLYWOOD 8580.

WANTED—By refined, accomplished business girl, room, board, bath. Westlake, Wilshire. Privileges. 60060.

Rooms and Board.

WANTED—Two Spanish-speaking boys want room and board with American family, state location and terms. Address V, box 141, TIMES OFFICE.

WANTED—Room and board for boy 10 to 12, room for month. Call between 10 and 5, Wednesday only. PICO 2233.

WANTED—Room and board, sunny, 2nd-floor room, board, high location, reasonable. Address D, box 411, TIMES OFFICE.

WANTED—Young gentleman desires room and board in private family. Give phone. Address D, box 412, TIMES BRANCH.

WANTED—Large front room, with room for both and board and care of child, while mother works. Phone WEST 820.

Houses.

WANTED—
WE CAN RENT YOUR HOUSE.
WE HAVE CLIENTS WAITING HERE TO TEN-ROOM HOUSES AND FLATS, FROM $50 TO $250 PER MONTH.
GILES A. LAACK,
SUITE 200 PANTAGES BLDG.,
7th and Hill sts. Bdwy. 2556.

WANTED—Unfurnished four or five-room bungalow by young married couple; west of Vermont, north of Melrose. Not over $50. Will take year lease or longer. References exchanged. Address T, box 273, TIMES OFFICE.

WANTED—RENTALS EXCLUSIVELY.
C. M. WIRSLEY,
527 S. HILL ST. (GROUND FLOOR.) 12778.
HOUSES, FLATS, BUNGALOWS.
$50 TO $1500 PER MONTH.
B WISE C WISELEY.

WANTED—By quiet, reliable mother and daughter to care for your house while you are away this summer. Excellent references. Phone HERMAN, 62042, or write 7424½ Sunset Blvd., immediately.

WANTED—Have applicants for bungalows in west section of city and Hollywood way, $40 to $75. 2nd floor, 509 Van Nuys Bldg.

WANTED—To rent by responsible couple, furnished bungalow or flat, reasonable rent. Must be good location; beach or suburbs preferred. Address D, box 454, TIMES BRANCH.

WANTED—For 6 months, small clean furnished cottage or apt., by mother and child, not over $30. Ref. Address D, box 434, TIMES BRANCH.

WANTED, to rent eight to twelve-room unfurnished house, suitable for rooming-house. W. Boyd Bldg. Address D, box 414, TIMES BRANCH.

WANTED—Four-room furnished house, permanent, by June 15. Reasonable rent. PHONE 79544.

WANTED—6 or 8-room modern bungalow. Private home; rent must be reasonable. PHONE 62915.

WANTED—To lease 1 year or more, 4 or 5-room unfurnished house; family of 2 adults. Address E, box 384, TIMES BRANCH.

WANTED—Furnished bungalow or flat, with sleeping porch; rent over $50. Address V, box 82, TIMES OFFICE.

WANTED—5-room bungalow, ½ double or will consider both, 40 if reasonable, permanent tenants. WILSHIRE 701.

WANTED—Furnished 4 or 5-room bungalow, close in, rent over $40. Phone 11694.

WANTED—Furnished house near Westlake Park. Four bedrooms. PHONE 13088.

WANTED—Small furnished house not over $25 a mo. Call evenings.

Flats and Apartments.

WANTED—FAMILY GARAGE WITH LIVING APT. OR SECOND FLOOR FOR STUDIO. WESTLAKE-WILSHIRE DISTRICT. ADDRESS B, BOX 330, TIMES BRANCH.

Stores, Offices, Business Property.

WANTED—Space in art shop or similar store for high-grade home dresses and ladies' garments. Address 2074 24TH AVE., near Adams street.

TO LET—ROOMS. Furnished, Unfur, Housekeeping, Board.

Furnished.

TO LET—A few beautifully furnished rooms in the former home of one of Los Angeles' millionaires. The finest close-in location in the city. Private baths, maid service; board optional. No advances on rates to permanent guests. 1907 W. 9TH ST., cor. Bonnie Brae.

TO LET—Private residence, large, well furnished room with dressing-room connecting, kitchen privilege if desired; suitable for retired couple. Reference exchanged. 4615 S. GRAMERCY PLACE. Ver. 3803, Near Grand ave. car line.

TO LET—Unusually attractive front, corner room in private home, small family, most exclusive Wilshire district. Suitable for one or two gentlemen. One block W. 11th car line. 2484 W. 11TH ST.

TO LET—Exceptional front room for 1 or 2 gentlemen or couple; bath, showers, refined family; breakfast, if desired. ½ block from Westlake Park. 410 S. WESTLAKE AVE.

TO LET—Newly furnished front room; Wilshire residence; continuous hot water; garage, 12 min. business dist. $30 mo. Gentlemen. References. 936 MAGNOLIA, 52096.

TO LET—Nicely furnished airy room, suitable for one or two business men, close to Westlake Park, private family. 322 S. BONNIE BRAE ST.

TO LET—Furnished with sleeping porch, continuous hot water, furnace, charming surroundings; private home; gentlemen only. Phone 54606. 267 N. RAMPART BLVD.

TO LET—Cheerful, pleasant room in home-like house for gentleman; Westlake district. $20. 6. BONNIE BRAE. Also small room, $12.50 per month.

TO LET—Hollywood cos

TO LET—HOUSES—Furnished.

TO LET—

RENTALS EXCLUSIVELY,

C. M. WISELEY,
827 S. HILL ST. (GROUND FLOR.) 12773.

HOUSES, BUNGALOWS, FLATS, APTS.
FURNISHED AND UNFURNISHED.
$50 TO $1500 PER MONTH.

B. WISE, C. WISELEY,
Member L. A. Realty Board.
Members L. A. Chamber of Commerce.

TO LET—FREE RENTAL INFORMATION.
Anywhere. Any size. Any price.
$1 ft. for rent—We have it.
FURNISHED AND UNFURNISHED.
Houses, Bungalows, Flats, Apartments,
Reasonable prices. Prompt service.
FRANK S. BLACK COMPANY.
91122. 320 Union Oil Bldg. Pico 4320.

TO LET—
FLATS,
BUNGALOWS AND UNFURNISHED. HOUSES.
FURNISHED AND UNFURNISHED.
A complete, up-to-date list of all desirable rental properties in Wilshire, West Adams and Hollywood.
See NOEL MILLER.
FRANK WILSON COMPANY.
WILSHIRE AT VERMONT. WILSHIRE 1464.

TO LET—Furnished house, 6 large rooms and reception hall, all on one floor, corner lot, plenty of sunshine in every room. House painted pure white, just finished. This is the home. Piano, good Wilton rugs. Adults only; family of adults. Between $75 and $80. Gas and water included. Garage if desired. 7 min. from W. Jefferson and Vermont cars. Call all 5100 KANSAS AVE., corner of 51st st. 10 a.m. to 5 p.m. Phone 70627.

TO LET—HOLLYWOOD.
We finishing a beautiful 5-room bungalow which will be for rent furnished de luxe. Living-room 25x15, Cathedral ceiling, best of plumbing, large open sit. porch and rose garden, garage, $100. 6623 SUNSET BLVD. Hollywood 5536.

TO LET—IN THE HEART OF WILSHIRE.
Completely furnished bungalow; sep. living-room and dining-room, and sun-room, all in ivory finish, 2 airy bedrooms, convenient kitchen and bath, hardwood floors throughout, gas furnace, garage; rent reasonable. Phone owner, 10 to 12 Monday, 1422 S. ST. ANDREWS PLACE.

TO LET—WILSHIRE DISTRICT—In rooming house, completely furnished, 2 connecting rooms to ground; with billiard table. $175 per mo. 2961 FRANCIS AVE. 56302.

KELLS & GRANT,
WILSHIRE BLVD. AT WESTERN AVE.
TO LET—In beautiful Virginia Court, Normandie Park district, 2 new 5-room bungalows, consisting of 2 rooms and bath, furnished or unfurnished, garage. Phone owner, 51121, 1355 S. Normandie Ave.

TO LET—Wilton Place, Western ave. car. Phones: Bungalow, 5-room, $40; 6-room, $45.

TO LET—Furnished, duplex, 3½ rooms and bath, below, gas, electricity, water furnished, $30. 1914 PLEASANT AVE., near Lincoln Park. Phone 64264.

TO LET—Upper duplex, 4 large, modern rooms, electric porch, private bath, vacant July 7, adults. Call after 4:30, 1055 W. 24TH ST.

TO LET—Beautiful furnished home in Windsor Square, three to six months, an unusual opportunity for reliable people. Address Y, box 204, TIMES OFFICE.

TO LET—Beautiful, new, 5-room stucco bungalow, tile bath and drainboard, high-class garage, adults. 5035 SIERRA VISTA, S. Holly-wood 1. Near Hoss.

TO LET—6-room modern bungalow, clean and like new; quiet neighborhood, convenient to car; cement cellar, adults only. 931 W. 50TH ST.

TO LET—Beautiful 5-room house, finished in old ivory and beautifully decorated, built-in features, garage, $65. Adults. 1447 W. 36TH ST., near Vermont.

TO LET—810 S. KENMORE AVENUE.
9 rooms, 3 baths, garage—$150.00.
BIXBY & CO.

TO LET—1914 W. 58TH PLACE, 6-ROOM MODERN BUNGALOW, GARAGE. J. M. BENT, 59124.

TO LET—Unfurnished, new court bungalow, 4 rooms and sunroom. 1036 E. BERNARD. Phone owner, 50-W.

TO LET—New plaster bungalow, 1053 South Windsor ave. 6 rooms, sleeping porch, garage. Or will sell for $6500. WM. 44175.

TO LET—5 rooms and sleeping porch, nice yard, $30 monthly. 1 block to car. 1 block to school. 2021 N. BENTON WAY.

TO LET—5 rooms and bath, garage, 15 minutes from Broadway and Hollywood car. 1 block to car. J. F. KRAN, 545 N. Hoover.

TO LET—Or for sale—6-room house, modern, garage, $30. 1120 Britannia st. Address F, box 131, TIMES OFFICE.

TO LET—Unfurnished, beautiful swiss chalet, 6 rooms and sleeping porch. 6629 MAKEE AVE.

TO LET—Beautiful 6-room bungalow, in Hollywood, garage, $75. 5770½ Carlton way.

TO LET—4-room house on park-like place; $14; 1 block 23TH ST. For adults only.

TO LET—5-room bungalow, new, not in use; $30 month. 2611 W. 36TH ST.

TO LET—5 rooms, unfurnished, beautiful location, 1803½ N. MARIPOSA.

TO LET—5 rooms, sleeping porch, garage, $40. 1210 N. WESTMORELAND AVE.

TO LET—Large, modern Bungalow, 5 rooms, $35. 5015 BUDLONG. 269186.

TO LET—2 modern houses, 3 and 5 rooms. Call 1257 E. 41ST.

TO LET—6-room duplex, 1736 N. WILCOX, south of Hollywood blvd.

TO LET—Bungalow with 5 rooms, newly papered and painted, 124 E. 27TH ST.

TO LET—Unf. desirable bungalow in modern court, suitable for 2. PHONE 28860.

TO LET—$25, 2 rooms, kitchenette, $30; 2 rooms, 2 beds, $20. W. 52ND ST.

TO LET—$30, 2 rooms, double house, 150 W. 38TH ST.

TO LET—5-room chalet and garage. Adults. 1621 W. 41ST PL.

TO LET—New large 6-room Bungalow, 1539 W. 43RD ST.

TO LET—HOUSES—Furnished.

TO LET—

RENTALS EXCLUSIVELY,

C. M. WISELEY,
827 S. HILL ST. (GROUND FLOOR.) 12773.

HOUSES, BUNGALOWS, FLATS, APTS.
FURNISHED AND UNFURNISHED.
$50 TO $1500 PER MONTH.

B WISE, C. WISELEY,
Member L. A. Realty Board.,
Members L. A. Chamber of Commerce.

TO LET—FREE RENTAL INFORMATION.
Anywhere. Any size. Any price.
$1 ft. for rent—We have it.
FURNISHED AND UNFURNISHED.
Houses, Bungalows, Flats, Apartments,
Reasonable prices. Prompt service.
FRANK S. BLACK COMPANY.
91122. 320 Union Oil Bldg. Pico 4320.

TO LET—
FLATS,
BUNGALOWS AND UNFURNISHED. HOUSES.
FURNISHED AND UNFURNISHED.
A complete, up-to-date list of all desirable rental properties in Wilshire, West Adams and Hollywood.
See NOEL MILLER.
FRANK WILSON COMPANY.
WILSHIRE AT VERMONT. WILSHIRE 1464.

TO LET—Furnished house, 6 large rooms and reception hall, all on one floor, corner lot, plenty of sunshine in every room. House painted pure white, just finished. This is the home. Piano, good Wilton rugs. Adults only; family of adults. Between $75 and $80. Gas and water included. Garage if desired. 7 min. from W. Jefferson and Vermont cars. Call all 5100 KANSAS AVE., corner of 51st st. 10 a.m. to 5 p.m. Phone 70627.

TO LET—HOLLYWOOD.
We finishing a beautiful 5-room bungalow which will be for rent furnished de luxe. Living-room 25x15, Cathedral ceiling, best of plumbing, large open sit. porch and rose garden, garage, $100. 6623 SUNSET BLVD. Hollywood 5536.

TO LET—IN THE HEART OF WILSHIRE.
Completely furnished bungalow; sep. living-room and dining-room, and sun-room, all in ivory finish, 2 airy bedrooms, convenient kitchen and bath, hardwood floors throughout, gas furnace, garage; rent reasonable. Phone owner, 10 to 12 Monday, 1422 S. ST. ANDREWS PLACE.

TO LET—WILSHIRE DISTRICT—In rooming house, completely furnished, 2 connecting rooms to ground; with billiard table. $175 per mo. 2961 FRANCIS AVE. 56302.

KELLS & GRANT,
WILSHIRE BLVD. AT WESTERN AVE.
TO LET—In beautiful Virginia Court, Normandie Park district, 2 new 5-room bungalows, consisting of 2 rooms and bath, furnished or unfurnished, garage. Phone owner, 51121, 1355 S. Normandie Ave.

TO LET—Wilton Place, Western ave. car. Phones: Bungalow, 5-room, $40; 6-room, $45.

TO LET—Furnished, duplex, 3½ rooms and bath, below, gas, electricity, water furnished, $30. 1914 PLEASANT AVE., near Lincoln Park. Phone 64264.

TO LET—Upper duplex, 4 large, modern rooms, electric porch, private bath, vacant July 7, adults. Call after 4:30, 1055 W. 24TH ST.

TO LET—Beautiful furnished home in Windsor Square, three to six months, an unusual opportunity for reliable people. Address Y, box 204, TIMES OFFICE.

TO LET—Beautiful, new, 5-room stucco bungalow, tile bath and drainboard, high-class garage, adults. 5035 SIERRA VISTA, S. Holly-wood 1. Near Hoss.

TO LET—6-room modern bungalow, clean and like new; quiet neighborhood, convenient to car; cement cellar, adults only. 931 W. 50TH ST.

TO LET—Beautiful 5-room house, finished in old ivory and beautifully decorated, built-in features, garage, $65. Adults. 1447 W. 36TH ST., near Vermont.

TO LET—810 S. KENMORE AVENUE.
9 rooms, 3 baths, garage—$150.00.
BIXBY & CO.

TO LET—1914 W. 58TH PLACE, 6-ROOM MODERN BUNGALOW, GARAGE. J. M. BENT, 59124.

TO LET—Unfurnished, new court bungalow, 4 rooms and sunroom. 1036 E. BERNARD. Phone owner, 50-W.

TO LET—New plaster bungalow, 1053 South Windsor ave. 6 rooms, sleeping porch, garage. Or will sell for $6500. WM. 44175.

TO LET—5 rooms and sleeping porch, nice yard, $30 monthly. 1 block to car. 1 block to school. 2021 N. BENTON WAY.

TO LET—5 rooms and bath, garage, 15 minutes from Broadway and Hollywood car. 1 block to car. J. F. KRAN, 545 N. Hoover.

TO LET—Or for sale—6-room house, modern, garage, $30. 1120 Britannia st. Address F, box 131, TIMES OFFICE.

TO LET—Unfurnished, beautiful swiss chalet, 6 rooms and sleeping porch. 6629 MAKEE AVE.

TO LET—Beautiful 6-room bungalow, in Hollywood, garage, $75. 5770½ Carlton way.

TO LET—4-room house on park-like place; $14; 1 block 23TH ST. For adults only.

TO LET—5-room bungalow, new, not in use; $30 month. 2611 W. 36TH ST.

TO LET—5 rooms, unfurnished, beautiful location, 1803½ N. MARIPOSA.

TO LET—5 rooms, sleeping porch, garage, $40. 1210 N. WESTMORELAND AVE.

TO LET—Large, modern Bungalow, 5 rooms, $35. 5015 BUDLONG. 269186.

TO LET—2 modern houses, 3 and 5 rooms. Call 1257 E. 41ST.

TO LET—6-room duplex, 1736 N. WILCOX, south of Hollywood blvd.

TO LET—Bungalow with 5 rooms, newly papered and painted, 124 E. 27TH ST.

TO LET—Unf. desirable bungalow in modern court, suitable for 2. PHONE 28860.

TO LET—$25, 2 rooms, kitchenette, $30; 2 rooms, 2 beds, $20. W. 52ND ST.

TO LET—$30, 2 rooms, double house, 150 W. 38TH ST.

TO LET—5-room chalet and garage. Adults. 1621 W. 41ST PL.

TO LET—New large 6-room Bungalow, 1539 W. 43RD ST.

TO LET—HOUSES—Furnished.

TO LET—

RENTALS EXCLUSIVELY,

C. M. WISELEY,
827 S. HILL ST. (GROUND FLOOR.) 12773.

HOUSES, BUNGALOWS, FLATS, APTS.
FURNISHED AND UNFURNISHED.
$50 TO $1500 PER MONTH.

B WISE, C. WISELEY,
Member L. A. Realty Board.,
Members L. A. Chamber of Commerce.

TO LET—FREE RENTAL INFORMATION.
Anywhere. Any size. Any price.
$1 ft. for rent—We have it.
FURNISHED AND UNFURNISHED.
Houses, Bungalows, Flats, Apartments,
Reasonable prices. Prompt service.
FRANK S. BLACK COMPANY.
91122. 320 Union Oil Bldg. Pico 4320.

TO LET—
FLATS,
BUNGALOWS AND UNFURNISHED. HOUSES.
FURNISHED AND UNFURNISHED.
A complete, up-to-date list of all desirable rental properties in Wilshire, West Adams and Hollywood.
See NOEL MILLER.
FRANK WILSON COMPANY.
WILSHIRE AT VERMONT. WILSHIRE 1464.

TO LET—Furnished house, 6 large rooms and reception hall, all on one floor, corner lot, plenty of sunshine in every room. House painted pure white, just finished. This is the home. Piano, good Wilton rugs. Adults only; family of adults. Between $75 and $80. Gas and water included. Garage if desired. 7 min. from W. Jefferson and Vermont cars. Call all 5100 KANSAS AVE., corner of 51st st. 10 a.m. to 5 p.m. Phone 70627.

TO LET—HOLLYWOOD.
We finishing a beautiful 5-room bungalow which will be for rent furnished de luxe. Living-room 25x15, Cathedral ceiling, best of plumbing, large open sit. porch and rose garden, garage, $100. 6623 SUNSET BLVD. Hollywood 5536.

TO LET—IN THE HEART OF WILSHIRE.
Completely furnished bungalow; sep. living-room and dining-room, and sun-room, all in ivory finish, 2 airy bedrooms, convenient kitchen and bath, hardwood floors throughout, gas furnace, garage; rent reasonable. Phone owner, 10 to 12 Monday, 1422 S. ST. ANDREWS PLACE.

TO LET—WILSHIRE DISTRICT—In rooming house, completely furnished, 2 connecting rooms to ground; with billiard table. $175 per mo. 2961 FRANCIS AVE. 56302.

KELLS & GRANT,
WILSHIRE BLVD. AT WESTERN AVE.
TO LET—In beautiful Virginia Court, Normandie Park district, 2 new 5-room bungalows, consisting of 2 rooms and bath, furnished or unfurnished, garage. Phone owner, 51121, 1355 S. Normandie Ave.

TO LET—Wilton Place, Western ave. car. Phones: Bungalow, 5-room, $40; 6-room, $45.

TO LET—Furnished, duplex, 3½ rooms and bath, below, gas, electricity, water furnished, $30. 1914 PLEASANT AVE., near Lincoln Park. Phone 64264.

TO LET—Upper duplex, 4 large, modern rooms, electric porch, private bath, vacant July 7, adults. Call after 4:30, 1055 W. 24TH ST.

TO LET—Beautiful furnished home in Windsor Square, three to six months, an unusual opportunity for reliable people. Address Y, box 204, TIMES OFFICE.

TO LET—Beautiful, new, 5-room stucco bungalow, tile bath and drainboard, high-class garage, adults. 5035 SIERRA VISTA, S. Holly-wood 1. Near Hoss.

TO LET—6-room modern bungalow, clean and like new; quiet neighborhood, convenient to car; cement cellar, adults only. 931 W. 50TH ST.

TO LET—Beautiful 5-room house, finished in old ivory and beautifully decorated, built-in features, garage, $65. Adults. 1447 W. 36TH ST., near Vermont.

TO LET—810 S. KENMORE AVENUE.
9 rooms, 3 baths, garage—$150.00.
BIXBY & CO.

TO LET—1914 W. 58TH PLACE, 6-ROOM MODERN BUNGALOW, GARAGE. J. M. BENT, 59124.

TO LET—Unfurnished, new court bungalow, 4 rooms and sunroom. 1036 E. BERNARD. Phone owner, 50-W.

TO LET—New plaster bungalow, 1053 South Windsor ave. 6 rooms, sleeping porch, garage. Or will sell for $6500. WM. 44175.

TO LET—5 rooms and sleeping porch, nice yard, $30 monthly. 1 block to car. 1 block to school. 2021 N. BENTON WAY.

TO LET—5 rooms and bath, garage, 15 minutes from Broadway and Hollywood car. 1 block to car. J. F. KRAN, 545 N. Hoover.

TO LET—Or for sale—6-room house, modern, garage, $30. 1120 Britannia st. Address F, box 131, TIMES OFFICE.

TO LET—Unfurnished, beautiful swiss chalet, 6 rooms and sleeping porch. 6629 MAKEE AVE.

TO LET—Beautiful 6-room bungalow, in Hollywood, garage, $75. 5770½ Carlton way.

TO LET—4-room house on park-like place; $14; 1 block 23TH ST. For adults only.

TO LET—5-room bungalow, new, not in use; $30 month. 2611 W. 36TH ST.

TO LET—5 rooms, unfurnished, beautiful location, 1803½ N. MARIPOSA.

TO LET—5 rooms, sleeping porch, garage, $40. 1210 N. WESTMORELAND AVE.

TO LET—Large, modern Bungalow, 5 rooms, $35. 5015 BUDLONG. 269186.

TO LET—2 modern houses, 3 and 5 rooms. Call 1257 E. 41ST.

TO LET—6-room duplex, 1736 N. WILCOX, south of Hollywood blvd.

TO LET—Bungalow with 5 rooms, newly papered and painted, 124 E. 27TH ST.

TO LET—Unf. desirable bungalow in modern court, suitable for 2. PHONE 28860.

TO LET—$25, 2 rooms, kitchenette, $30; 2 rooms, 2 beds, $20. W. 52ND ST.

TO LET—$30, 2 rooms, double house, 150 W. 38TH ST.

TO LET—5-room chalet and garage. Adults. 1621 W. 41ST PL.

TO LET—New large 6-room Bungalow, 1539 W. 43RD ST.

TO LET—HOUSES—Furnished.

TO LET—
Country and Suburban Homes.

TO LET—In BIG BEAR VALLEY, to lease to responsible people for 4 months or more, Big Bear Valley gentleman's house, centrally located near lake. It is strictly modern; plumbing, hot and cold water in every room; men's living-room furnished with suitable Stickley leather furniture, with white quarter fireplace, inclosed porch. Can accommodate 12; 4 permanent bedrooms, the rest comfortable makeshifts. Large grounds, brook, immense trees, garage. 508462.

TO LET—5-room house, 2 baths, garage, etc., in 6 acres of fruit and flowers, N.E. corner Santa Rosa and Foothill blvd., Altadena, short block from car line.
Inquire on premises, or
200 TITLE INSURANCE BLDG.

TO LET—BEACH PROPERTY.

TO LET— VENETIAN SQUARE.
Ocean front bungalows, 4 and 5 rooms, completely furnished, apartment-house service, 200 ft. private bathing beach in the heart of Long Beach. Amusement zone at our door.
A. For Reservations Apply to
Phone 58-W. 2600 E. 3RD. HART, Mgr.

TO LET—Catalina, July and August; beautiful new house, overlooking amphitheater, every convenience; reasonable rent. $150 monthly. MRS. JAS. BREWER, Avalon, or 6600 N. Figueroa.

TO LET—Long Beach Tent City, completely furnished housekeeping tents, on beach at Golden ave. Clean and comfortable. Ideal for vacation. Send for prices.

TO LET—OR LEASE.
Miscellaneous.

FOR LEASE—
Will erect brick building close in, extra good light on three sides; suitable for light manufacturing, machine or auto repair shop. FRANK TANDY. 702 Spring st. 16611.

Stores and Shops.

FOR LEASE—
2 FINE STOREROOM,
7th and Figueroa.
Fine for barber or any line.
Also
will build garage on Figueroa.

NATIONAL BLDG. & INVESTMENT CO.,
805 W. 7th st. Phone 12748. 15320.

Completely furnished bungalow, 50 West Pico at near Figueroa, size 21x30, with concrete basement, especially suitable for automobile salesroom, office or any first-class business. Long lease, low rental. Rental Department.

R. A. ROWAN & CO.,
200 Title Insurance Bldg. Main 7096.

TO LET—OR LEASE.
Beautiful Hollywood boulevard store, 40x130, opposite Court Castle, in the busiest section of Hollywood, suitable for any line of business. For appointment apply 3771116. W. I. JOURDEN. Holly 2902

TO LET—Want tenant for new building on Vermont and Santa Barbara corner, one or two stories; ready to draw plans immediately. 808 STOCK EXCHANGE BLDG. Main 4283.

TO LET—Storeroom 22x70, Olive between 7th and 8th sts., long lease; would like to have tailor and cleaning and pressing tenant; See MR. BECKER, 1252 W. 7TH ST. Main 6416

FOR LEASE—Part of store in HIP street, near Bullock's, with good show window, rear entrance. 1054½ S. MAIN. 929. Address V, box 140, TIMES OFFICE.

TO LET—For sale—sacrifice valuable Broadway frontage, 50x100, with fixtures for shoe buy; ladies' wear only. Rental $175. Address S, box 334, TIMES BRANCH.

TO LET—Store, 20x60, with store about 20x20, cement floor, etc. Apply 2000 S. VERMONT. M. Thomas.

Store at 24th and Vermont; good business location. OWNER, 1247 E. 24TH ST. 9 to 5 p.m.

TO LET—First-class location 2 to 5 in fruit market; will purchase furniture or fixtures. 959 E. 23RD. JEFFERSON AND VERMONT.

TO LEASE—Fine large storeroom at 818 W. 11th. Investigate and apply at 850 S. OLIVE ST. Phone 10-W.

TO LET—Store lease, fine loc. 24x60, new brick. Plate glass front. 1661 N. Western.

TO LET—Store, 20x60, with building 24x20; plate-glass front. 1661 N. WESTERN.

FOR LEASE—Large bldg. for manufacturing, storage, etc. 1126 S. GRAND. 13548.

Offices and Desk Space.

TO LET—SUITES OF
TWO TO SEVEN ROOMS.
SUITABLE FOR REAL ESTATE
AND PROFESSIONAL MEN.
420 S. SPRING ST.
PHONE 12541.

TO LET—Furnished office, new furniture, new building; excellent location. Inquire MR. HOPKINS, Suite 7 and 8, 5540 Hollywood blvd.

TO LET—FURNISHED OFFICE, COMPLETE, CHOICE LOCATION, IMMEDIATE POSSESSION. 529-9 BRADBURY BLDG., 3RD AND BROADWAY.

TO LET—Ground floor offices in excellent location, tailored and carpeted throughout; public stenographer. See MR. CLODFELTER, 103½ W. 8th st.

TO LET—SUITE OF HALL ST. GROUND FLOOR OFFICES, FINISHED IN SOLID MAHOGANY. ATTRACTIVELY FURNISHED RECEPTION ROOM. TELEPHONE SERVICE.

TO LET—Second floor 2-story building, 13 office rooms. A money-maker. Hill st., between 7th and 8th. PHONE 14407.

TO LET—Office space, well furnished, $10 and $15 per month. 517 AMERICAN BANK BLDG.

TO LET—Desk telephone and typewriter, in new fireproof office. Call before 10 a.m. MR. WALLACE, 619 Grand Bldg.

FOR LEASE—AUG. 1ST, TWO ROOMS ON SECOND FLOOR, DIVIDE. See MR. BROWN, 217 Douglas Bldg.

TO LET—Office space, telephone, stenographic service. 404 MASON BLDG., 256 S. HILL.

TO LET—Furnished desk space in pleasant office. 529 SECURITY BLDG.

TO LET—Desk room for insurance. Union League Bldg. 2nd and Hill. 69611.

TO LET—Furnished offices. Apply office in Bldg., 2nd and Hill st. 69611.

TO LET—¼ front office with phone, $18 mo. 301 PAY BLDG. 3rd and Hill sts.

TO LET—Large furnished office. 409 AMERICAN BANK BLDG. 62309.

TO LET—Front office or storeroom space in Bullock's building. Apply 2315 S. GRAND AVE.

TO LET—$10, desk space, use of phone. 210 UNION LEAGUE BLDG.

Industrial and Business Property.

FOR LEASE—

CORNER BUILDING—35,000 SQ. FT.
SPRINKLER SYSTEM. SPUR TRACK.
Possibly the best wholesale location in the city; very close in; low rental; light on three sides.
See MAX ELSNER, with
J. W. LEWIS CO. REAL ESTATE AGENTS.
518 Security Bldg. Phone 13241.

TO LET—2-story wood building with extension parking space. Ideal for transfer man. 1515 WEST 7TH ST.

Farming and Ranch Lands.

TO LET—Flats, Apts., Houses. With Furniture for Sale.

TO LET—New white stucco modern 5-room flat in Wilshire district, large rooms, built-in bedspr, automatic heater, janitor service, garage; sleeping porch, laundry, large dressing-room and closets; phone. Furniture consists of luxurious mulberry and rose velour overstuffed mahogany davenport and chairs, Wilton rugs, mar., colonial bedroom suite, elegant mar. D.R. suite, ivory breakfast set, beautiful lovely curtains and drapes, Haviland china, colonial silverware, magnificent imported art vases, wall ornaments and pictures. All ready to step into. A dining sacrifice. Rent reasonable. 944 S. NEW HAMPSHIRE, corner San Marino.

TO LET—Four-room bungalow, hardwood floors and sleeping porch, near Westlake Park. Will sell part furniture, like new, for $350. Housekeeping home to reliable parties at $30 monthly. Apply at 136 S. SPRING ST.

TO LET—This is worth your attention. 6 rooms and sleeping porch, rent only $50; exceptional furniture, owner, 207 COTTAGE PLACE, between Figueroa and Francisco st., off at Ninth st.

TO LET—Elegant furniture of 9-room house for sale, with lease; exclusive Wilshire neighborhood; suitable for high-class rooming or boarding house; rent $125. PHONE 60352.

TO LET—Pretty 4-room flat, hardwood floors, rent $35. Walking distance, good conditions, $575. 11th st. car. 1024 OVERTON PLACE.

TO LET — For sale, furniture of 7-room house; house to let, reasonable rent. 1324 W. 57th.

TO LET—8 rooms, well furnished as home, splendid income possibilities, $75. lease; 1816 BLOOM. Owner, 1816 TOURMAN.

TO LET—4 rooms for rent, furniture for sale, $600. Call after 6 p.m. 74854 WALL ST.

TO LET—Charming sunny 5-room flat, attractive, complete furnishings for sale to renter. 1213 FOURTH AVE. 72825.

TO LET—2-room flat, furniture for sale cheap. 1318 SOUTH FLOWER.

FURNITURE—HOUSEHOLD. GOODS—For Sale and Exchange.

FOR SALE—FROM MANUFACTURER.
Mahogany bedroom furniture, tables, gold mirror frames, lamp standards, phonograph cabinets, special period furniture made to order. Also repairing and refinishing. WM. HAROLD, 1355 San Julian st., near 14th st. Pico & 13th. 1 blk. W. of San Pedro. 25124.

FOR SALE—Will sacrifice William and Mary 7-piece bedroom suit, mahogany and cane; 3-room set, white enamel breakfast set, white enamel kitchen cabinet, gas range, brass beds, springs and other furniture. Dealers, 2001 MAGNOLIA, 2nd door from W. Adams. 25726.

FOR SALE—Two Wonderloom rugs, brown, 7x9 ft.; green, 9x11 ft. 2435 S. ST. ANDREWS PLACE.

FURNITURE—HOUSEHOLD. GOODS—For Sale and Exchange.

FOR SALE—

FURNITURE AT COST.

LEASE SOLD.

WE VACATE IN 20 DAYS.

Now is the time to buy furniture below cost. Every article must go.
White enamel chiffoniers, reg. $35.00, for $25.00.
White enamel dressers, reg. $38.00, for $28.00.
White enamel panel beds, reg. $27.00, for $20.00.
50-lb. ice boxes, reg. $45.00, for $29.50.
60-lb. ice boxes, reg. $52.00, for $20.00.
75-lb. ice boxes, reg. $45.00, for $29.50.
Simmons beds, reg. $18.00, for $14.00.
Panel cak rockers, reg. $17.00, for $12.00.
Leather rockers, reg. $45.00, for $30.00.
Velour rockers, reg. $50.00, for $35.00.
3-piece overstuff sets, reg. $225.00, for $160.00.
Above are only a few of the articles of the stock. Come and be convinced.

ROBERTS BROS.,
207 W. 8TH ST.,
Between Spring and Broadway.
Phone 61500.

FOR SALE—Big factories. New Period furniture, several best grade Wiltons and Axminster Rugs, all sizes, latest patterns and colors. 9x12 Wilton, $50; 8-4 inch walnut and mahogany dining set, with 42 high carved cane back chairs, $99. Prices unequaled in china and oval tables, buffets to match. Beautiful line of overstuffed goods in mohair, velour or tapestry; artistic cane, mah. living-room suites, priced far below value. Dependable 2-piece steel breakfast set, $19.50; mah. davenport; gate-leg, library and console tables; hand-decorated mirrors; beautiful floor lamps, hardwood bedroom suites in old ivory, French gray, solid mahogany and walnut; latest design, Bow-end and 4-poster beds, massive dressers and vanities, separate pieces. Big bargains while they last. We have four nearly half downtown prices. Open Sunday, week days and evenings. KEIM FURNITURE STUDIO, 1422 S. st. Andrews Place. 2 blocks west of Western, on Pico.

FOR SALE—FURNITURE—
84-in. William and Mary dining sets, oak, walnut, mahogany, 6 chairs, tapestry, blue, brown leather; also other tables, all styles of chairs; HIGH $30, $40 and $75; overstuffed parlor set, large davenport, arms, some high backs, very fine arms and mah. sets; upholstered in blue, mohair, tapestry velour; mountain couch chairs, mah. rockers, unusual styles in library, fast sets, ice boxes, dishes, kitchen chairs, divan beds, springs, mattresses, twin beds, mah. beds, only $25; 4-poster mah. beds, arts, ice boxes, dishes, kitchen chairs, divan beds, springs, mattresses, twin beds, mah. beds, only $25; 4-poster mah. beds, arts and large sizes, $15 and up. 2 in. drawers and massive vanities, also 6-piece sets. At large mirrors and console tables, drawers, tables, all kinds of furniture. Call any time day or eve. MOUNT FURNITURE CO., 1219 S. Broadway. Open evenings. 1219 WESTERN.

FOR SALE—The wonderful furnishings of Count d'Alaria at his Hollywood home at Fireside Court, No. 5228½ Sunset blvd., are now on sale to the public.
Among other beautiful articles are oriental rugs of unusual quality; paintings by famous masters. A most beautiful concert grand Steinway piano and stool. A rare 300-piece Minton dinner and china set. Brie-a-brac of the finest make and design, etc.
Visitors are welcome to view and purchase these art treasures between the hours of 9 a.m. and 5 p.m.; also 7 to 9 evenings. Open today. PHONE 597206.

FOR SALE—Complete furnishings of a 5-room bungalow, consisting of 9-piece living-room suite, kidney davenport and chair, 9x12 velvet; velour; colonial rockers in mahogany and cane; mahogany bookcase, davenport, console and end tables; Belgian velvet rugs, 9x12; 9-piece dining-room suite, beautiful hand-made shades, newest colors, also standards, elegant walnut dining-room suite, 9-piece; complete bedroom suites, old ivory, 5-piece American walnut suites; dining and breakfast sets; springs, bedding, mattresses, grades Without equal; special prices on quick disposal; dealers call, day or evening. 1219 WESTERN FURN. CO., 1219 S. Western, opposite Blackstone's.

FOR SALE—2 BEAUTIFUL SOLID MAHOGANY LIBRARY TABLES AND 2 CHAIRS. 1 DAVENPORT, 1 BOOKCASE. CARE AND BIRCH OFFICE TABLES. ELEGANT MAHOGANY ROLL-TOP DESK AND CHAIR. 1 LIBRARY TABLE. PHONE 21247.

FUR RUGS, 15 MAGNIFICENT OIL AND WATER COLOR PAINTINGS BY STATUARY BRONZES, EXQUISITE BRASS AND PORCELAIN VASES, 6-FT. OAK SHOWCASES, ELECTRIC HEATER, 2 GAS HEATERS. ALL ELEGANT GOODS AT BIG BARGAIN PRICES. CALL MORNINGS AT 401 S. GRAND AVE.

FOR SALE—
OUR BIG CLEARANCE
TUESDAY AND WEDNESDAY.
GOOD FURNITURE, RUGS AND
other furnishings
SAVING YOU 50c ON THE DOLLAR.
Closing out prices on everything.
Hundreds of bargains. Call today.
SAM B. LEVY CO., 224-228 S. Hill st.
Chev. in 2nd. on Hill st.

FOR SALE—PRICES SLASHED—
Why pay big money for your furniture? Beautiful 3-piece overstuff suite we can afford to sell for less.
Ivory bedroom set with spring and mattress, $70.
Brand new high-oven gas range, white enamel finish, $65.
LIBERAL CREDIT GIVEN.
Buy here and save money and time.
Acme Furniture Co., 5029 Hollywood blvd.

FOR SALE—

½—HALF PRICE SALE—½

Final clean-up sale of the former stock of the Century Furniture Co., at 830 S. Olive st. Pico 3821. This is your opportunity to obtain furniture at cost. Everything must be sold immediately.

FOR SALE—New furniture at sacrifice, handsome parlor suite, overstuffed suites, fine dining-room suite, buffet, extension table, shape, mirror, rugs, davenport and library tables, also office furniture. Before buying will pay you to come and see the wonderful bargains. (Dealers.) Call any time next days, evenings. 1908 33RD AVE.

FOR SALE—SPECIAL SALE.
Linoleum and carpets. Inlaid linoleum, $1.65; all styles of chairs HIGH $30, $40 and $75; overstuffed parlor set, large arms, some high backs, very fine arms and mah. sets; upholstered in blue, mohair, tapestry velour; mountain couch chairs, mah. rockers, unusual styles in library, fast sets, ice boxes, dishes, kitchen chairs, divan beds, springs, mattresses, twin beds, mah. beds, only $25; 4-poster mah. beds, arts, ice boxes, dishes, kitchen chairs, divan beds, springs, mattresses, twin beds, mah. beds, only $25; 4-poster mah. beds, arts and large sizes, $15 and up. 2 in. drawers and massive vanities, also 6-piece sets. At large mirrors and console tables, drawers, tables, all kinds of furniture. Call any time day or eve. MOUNT FURNITURE CO., 1219 S. Broadway. Open evenings. 1219 WESTERN.

FOR SALE—The wonderful furnishings of Count d'Alaria at his Hollywood home at Fireside Court, No. 5228½ Sunset blvd., are now on sale to the public.
Among other beautiful articles are oriental rugs of unusual quality; paintings by famous masters. A most beautiful concert grand Steinway piano and stool. A rare 300-piece Minton dinner and china set. Brie-a-brac of the finest make and design, etc.
Visitors are welcome to view and purchase these art treasures between the hours of 9 a.m. and 5 p.m.; also 7 to 9 evenings. Open today. PHONE 597206.

FOR SALE—Complete furnishings of a 5-room bungalow, consisting of 9-piece living-room suite, kidney davenport and chair, 9x12 velvet; velour; colonial rockers in mahogany and cane; mahogany bookcase, davenport, console and end tables; Belgian velvet rugs, 9x12; 9-piece dining-room suite, beautiful hand-made shades, newest colors, also standards, elegant walnut dining-room suite, 9-piece; complete bedroom suites, old ivory, 5-piece American walnut suites; dining and breakfast sets; springs, bedding, mattresses, grades Without equal; special prices on quick disposal; dealers call, day or evening. 1219 WESTERN FURN. CO., 1219 S. Western, opposite Blackstone's.

FOR SALE—2 BEAUTIFUL SOLID MAHOGANY LIBRARY TABLES AND 2 CHAIRS. 1 DAVENPORT, 1 BOOKCASE. CARE AND BIRCH OFFICE TABLES. ELEGANT MAHOGANY ROLL-TOP DESK AND CHAIR. 1 LIBRARY TABLE. PHONE 21247.

FUR RUGS, 15 MAGNIFICENT OIL AND WATER COLOR PAINTINGS BY STATUARY BRONZES, EXQUISITE BRASS AND PORCELAIN VASES, 6-FT. OAK SHOWCASES, ELECTRIC HEATER, 2 GAS HEATERS. ALL ELEGANT GOODS AT BIG BARGAIN PRICES. CALL MORNINGS AT 401 S. GRAND AVE.

FOR SALE—
OUR BIG CLEARANCE
TUESDAY AND WEDNESDAY.
GOOD FURNITURE, RUGS AND
other furnishings
SAVING YOU 50c ON THE DOLLAR.
Closing out prices on everything.
Hundreds of bargains. Call today.
SAM B. LEVY CO., 224-228 S. Hill st.
Chev. in 2nd. on Hill st.

FOR SALE—PRICES SLASHED—
Why pay big money for your furniture? Beautiful 3-piece overstuff suite we can afford to sell for less.
Ivory bedroom set with spring and mattress, $70.
Brand new high-oven gas range, white enamel finish, $65.
LIBERAL CREDIT GIVEN.
Buy here and save money and time.
Acme Furniture Co., 5029 Hollywood blvd.

FOR SALE—

½—HALF PRICE SALE—½

Final clean-up sale of the former stock of the Century Furniture Co., at 830 S. Olive st. Pico 3821. This is your opportunity to obtain furniture at cost. Everything must be sold immediately.

FOR SALE—New furniture at sacrifice, handsome parlor suite, overstuffed suites, fine dining-room suite, buffet, extension table, shape, mirror, rugs, davenport and library tables, also office furniture. Before buying will pay you to come and see the wonderful bargains. (Dealers.) Call any time next days, evenings. 1908 33RD AVE.

FOR SALE—SPECIAL SALE.
Linoleum and carpets. Inlaid linoleum, $1.65;

AUTOMOBILES, Etc.—Miscins.

NOTICE NOTICE.

ANNOUNCEMENT

EXTRAORDINARY.

THE HOWARD AUTOMOBILE CO.

FIRST ANNUAL

CLEARANCE SALE.

WE HAVE ON HAND A STOCK OF USED CARS THAT CANNOT BE SURPASSED IN THE CITY FOR APPEARANCE AND ROAD-ABILITY. OVER 100 CARS TO CHOOSE FROM AND OF ALL THE POPULAR MAKES AND MODELS, SUCH AS

BUICKS
CHANDLERS
STUDEBAKERS
DODGES
HUDSONS
MAXWELLS
OVERLANDS
CADILLACS
SAXONS
FORDS
AND MANY OTHERS.

PRICES ON ALL OUR CARS HAVE BEEN REDUCED TO THE QUICK AND THE DISCRIMINATING BUYER WHO PURCHASES A USED CAR FROM US NOW WILL HAVE NO CAUSE TO REGRET IT, AS THE HOWARD AUTO COMPANY HAS A REPUTATION AND A NAME THAT SHALL NOT BE JEOPARDIZED.

COME AND PUT OUR CAR TO-DAY. WE WILL DEMONSTRATE AND GIVE YOU EASY TERMS.

HOWARD AUTOMOBILE CO.,

LARGEST DISTRIBUTORS OF AUTOMOBILES IN THE WORLD.

1138 SOUTH OLIVE ST. 11533.

OPEN EVENINGS.

NOTICE— —NOTICE

BUYERS

MARKET

SALE

OF ALL OUR

USED CARS

INCLUDING OUR FAMOUS

"MADE NEW"

APPENDIX.

(WITH FULL FACTORY GUARANTEE.)

THE RELUCTANCE OF THE PUBLIC TO BUY AT THIS TIME HAS IMPELLED US TO MAKE SUCH DRASTIC REDUCTIONS THAT THESE

ASTOUNDING

VALUES

MUST CONVINCE THE MOST SKEPTICAL OF THE GENUINENESS OF THE

BARGAINS OFFERED.

YOUR OLDCAR TAKEN IN TRADE.

TERMS IF DESIRED.

WE HANDLE OUR OWN PAPER, AND CHARGE NO BROKERAGE.

OPEN EVENINGS AND SUNDAYS.

HOWARD AUTOMOBILE CO.,

Largest Distributors of Automobiles in the World.

1138 S. OLIVE ST. PHONE 11533.

Open Evenings and Sundays.

BUICKS— —BUICKS

1920 roadster, splendid condition. $1850
1920 5-passenger 6, very low price. 1650
1920 7-passenger, like new car. 1850
1919 5-passenger 6-48, very cheap. 1450
1919 5-passenger 6-55, your own price.
The above cars are some of F. B. Miller's remodeled cars, and guaranteed to be wrong on any of them. Terms. 220 W. PICO.

BUICK, 1918 6; like new. Price 1900. 1918 Buick, touring, $1175.
1918 Buick, touring, $925.
1919 Buick, touring, $1475.
1919 Stute roadster, $1750.
1919 Maxwell touring, $595.
1919 Studebaker touring, $350.
1918 Reo touring, $750.

CASH OR TRADE 7-50 ROADSTER.
1920 HUDSON; like new; cheap.
1918 BUICK 6 Sedan.
1918 Cadillac 8 touring.
1918 STUDEBAKER 6 touring.
1918 CADILLAC 8 5-pass.
1919 CHEVROLET 4-90 delivery.
JOHN BALK.
908 S. Olive. Phone 62374.

Want to buy good light cars for cash.

FORD TOURING AND ROADSTER. A COMPLETE line; each car GUARANTEED 3 MONTHS. SAME service and guarantee as on CAR SOLD AT $1500 DOWN. Bal. $25 per month. FORD CARS EXCLUSIVELY.
MORAN & McMENAMT, 1424 S. Main at Ramona.

IN GOOD USED CARS.
PROMPT DELIVERY
ON
USED CHEVROLETS.
MANUEL ARTS MOTOR CO.
4100 S. VERMONT. PHONE 269585.

FORD FORD
1920 coupe. 1920 sedan.
New paint. Guaranteed.
CLARK & COBERLY,
2219 W. Pico. West 6072.
AUTHORIZED FORD DEALERS.

W. H. COOK'S Guaranteed Hudsons—
1918 Hudson 4-pass. speedster.
1918 Hudson 4-pass. speedster.
1917 Hudson 4-pass. speedster.
Terms. No brokerage. Guaranteed.
W. H. COOK, 1008 S. Olive st. 64502.

DUNHAM for FORDS.

1917 Chandler, shock abs. SWAP
Authorized FORD AGENCY. 1230-40 W. 7th.
FAIGE 5-pass., 1919 Linwood, spare tire, good condition. Terms. MR. HAYDEN, Glendale 432.
FORD, 1918 chassis, excellent rubber, A-1 mechanical condition, $200; terms. JESSE R. SMITH, Ford Dealer, Phone Glendale 432.
"SERVES YOU RIGHT."
1920 BUICK, 7-PASSENGER, PRACTICALLY NEW, HAD EXCEPTIONAL CARE. NEED MONEY. W. A. STOUT, R.D. No. 2, BOX 200-B, Fullerton, Cal.
PIERCE-ARROW 6-38, $650. STARTER, ELECTRIC LIGHTS, NEW TOP AND PAINT. 138 W. 16TH. 57727.
WANTED—Good automobile for my equity in 20 acres land on boulevard; mtge. $1750; $3000. 307 E. FLOWER. 56054.
STUDEBAKER four, $100, worth $300; starter with new battery; motor overhauled. Good rubber. 4363 S. FIGUEROA.
1920 FORD coupe, used very little. $750; terms. 1701 S. MAIN. Main 590.
WANTED—Hudson Super-Six touring; must be bargain. HOLLY 3624.
FORD TOURING FOR SALE, $325. 1N-QUIRE 1536 E. 40TH ST.
$50 DOWN, several good light cars, fine condition. 400 E. 7TH ST. 57172.
FOR SALE—
Private owned consigned cars.
CORMANY 126 W. Pico st. Pico 2178
FOR SALE—1917 Ford just overhauled and painted, new tires, bargain for quick sale. Phone VERMONT 1714, after 6 p.m.
1918 OVERLAND touring, model "85." Cheap for cash. 1701 S. MAIN. Main 590.
1918 FORD speedster, Claxor, $100 extras. $450, easy terms. 1701 S. MAIN. M. 590.

AUTOMOBILES, Etc.—Miscins.

GUARANTEED used Fords, $100 down. E. R. ANGLIN, 1526 S. MAIN ST.

Touring Cars for Sale.

NOTICE—

You Can Buy a

GOOD

NEW MAXWELL AUTOMOBILE

GUARANTEED,

$300.00 DOWN—AND—$50.00 PER MONTH.

It is better to own a NEW small car, because it is cheaper to run, easier to drive—and you get free service on a NEW Automobile.

Come and see the GOOD MAXWELLS, or phone 60781, and our salesman will bring one to your door.

UNION MOTORS, INC.,
961 South Flower.

MERCER TOURING.
LATE MODEL.
$1300.
In wonderful condition, has wire wheels, used tires, genuine pantasote top, with plate glass in rear and 4 curtains, upholstering like new and mechanically right, an elegant car at a great bargain. Terms. No brokerage.
W. P. HERBERT CO.,
Chandler and Cleveland Dist.
1110 S. Flower. 60412.

OVERLANDS—
REAL BUYS.
1917 Overland Touring "85-4" $495
1916 Overland Touring, Model 85 ..... $350
HOWARD AUTOMOBILE CO.,
Largest Distributors of Automobiles in the World.
1138 SOUTH OLIVE ST. PHONE 11533.
Open Evenings and Sundays.

STUDEBAKER ..... 20 ..... SPECIAL 6.
Another one of these popular models, and we have it priced considerably below market quotations. Terms if desired.
DON LEE, 1218 S. MAIN. PHONE 60339.

1917 CHANDLER TOURING—
Should sell for at least $1000. New top, refinished, seat covers, bumper, extra tire, etc. Hurry down.
West 84. SMITH BROTHERS,
1616 S. Figueroa.

1920 HAYNES Touring.
Like a new car in every respect. Cost equipped. The price is $500 less than we have ever sold one for.
$1750.
CHESMAN & COMPANY,
1101 S. Hope st. Pico 2060.

CADILLAC ..... NEW
A new car, delivered to-day, and turned back in on a closed car. Run 1100 miles.
Priced at a big discount.
DON LEE, 1218 S. MAIN. MAIN 8760.

MUST sell my 1919 special six Studebaker touring car. This car has only gone 15,000 miles and has had very good care. Has five good tires and is in good mechanical shape. No dealer. 627 W. 47TH. Gar. 8319. Home Sunday and evenings.

TWO BUICKS—
Roadster, special top, wire wheels, mechanically perfect, $750. Touring, 1917, 5 cord tires. Way underpriced at $600.
West 84. SMITH BROTHERS,
1616 S. Figueroa.

1918 DODGE BROTHERS TOURING—
Original finish, good rubber and motor.
ALBERTSON MOTOR COMPANY,
Dodge Brothers Motor Cars.
Sixteenth and Figueroa.

HUPMOBILE, model N.
A real automobile for little money, overhauled, repainted, new top. Bargain, $800; cash or terms. 13191. RALPH F. MARKEY, 1127 S. Olive.

FAMOUS LITTLE 6 PILOT, have you tried out one of these cars? We have them from $800 to $1500. Just phone for a demo. in one of our used Pilots; terms will please you. Bdwy. 740. 1132 S. FIGUEROA.

CHEVROLET touring, only $525. Perfect condition, $110 cash, balance arranged; demonstrate anywhere. Call FRANK, Holly. 1928. 6624 HOLLYWOOD BLVD.

1917 FORD TOURING.
Real leather upholstering, good tires. A dandy buy for $275; terms. South 2240. 1100 EAST GLADSON.

FORD touring cars, all models, overhauled and guaranteed 3 months; $100 down, balance 12 months.
MORAN & McMENAMT, 1424 S. Main.

1920 PASSENGER Hudson touring, big sacrifice. Completely overhauled, cord tires, wire wheels, special top. HOLLYWOOD 285.

FOR SALE—1920 Studebaker Big Six, front and rear windshields, 7 passengers, extras; has had best care and is excellent condition. 1761 IVAR AVE., Hollywood.

1917 1920 Buick light six touring in L. A. Driven only 5000 miles; willing to sacrifice. MR. TEMBROKE, care of Blackstone's, or Mr. Seals, 60098.

SCRIPPS-BOOTH touring, 1919, equipped with 7 cord tires, bumpers, cowl wing, Maxbeth lenses and other extras. $700 takes it. Owner leaving city. Apt. B, 853½ S. MAIN ST.

FOR SALE—1917 Buick 6 touring, Pantasote top, plate-glass, rubber in good shape. Price is right. Phone Hollywood 2186. EARL RANDOLPH.

STEPHENS Salient Six, 1918, 4-pass., sport model, 4 cords and 2 new cords and extras; good as new. Sacrifice. WASHINGTON and ARLINGTON AVE.

FOR SALE—1921 Ford touring, self-starter, demountable rims, extra tire, cash only. Inquire 124 E. 59TH PLACE. Phone 50-[illegible].

FOR SALE — 1921 Special Six Studebaker touring, $1585; extra tire, 2 bumpers and other extras, looks new; MRS. M. W. MYERS, 2030 Cambridge st. West 6366.

LATE 1917 Cadillac touring car. Splendid condition. Bargain. Owner going east; monthly payments. Price $1850. Newly painted. Call WILSHIRE 7382.

BEAUTIFUL 1920 COLE 8.
Touring model, shock and many extras. Extreme sacrifice. MR. RYAN, 1180 South Figueroa.

1917 PATHFINDER touring car, just most repainted and in wonderful condition. $350 down, and balance to suit buyer. 617 S. BROADWAY.

FORD SPEEDSTER, UNDERSLUNG. Just overhauled, new paint, new rubber. Only $450. Sacrifice. 12 months easy terms. See evenings or any time. 4610 S. VERMONT.

FORD, 1917 ROADSTER; fine condition; $300 for quick sale; will give one year easy terms. See evenings or any time. 4610 S. VERMONT.

FORD, 1918 TOURING, looks like new, tires nearly new, only $425; will arrange one year easy terms. Evenings or any time. 4610 S. VERMONT.

FORD, 1920 TOURING, looks like new, good tires, will sell $150 down, balance 1 year; evenings or any time, 4610 S. VERMONT.

FORD, 1920 TOURING, looks like new, good tires, will sell $150 down, balance 1 year; evenings or any time, 4610 S. VERMONT.

AUTOMOBILES, Etc.—Miscins.

Touring Cars for Sale.

NOTICE—
THESE ARE GOOD AUTOMOBILES
IN EVERY WAY. EACH CAR IS
AS REPRESENTED, AND A BARGAIN.

1916 FORD with 1918 body. Looks good runs good and is a bargain. for $225.00

1919 FORD TOURING, original paint, tires are fine. This car cannot be equaled for $400.00

1918 FORD SEDAN. Demountable rims, good paint and good tires. In A-1 condition $500.00

1918 MAXWELL. New paint, good tires, good top and upholstering. A dandy little car for $375.00

1920 OVERLAND touring. Just like new $550.00

We charge no brokerage.
We offer the best of terms.
If you are looking for a REAL BARGAIN, come to

UNION MOTORS, INC.
Phone 60781. 961 South Flower.

MAXWELL TOURING—
$325.
This little 5-passenger car is in A1 mechanical condition, has the original finish and is a sure bargain for this price; $108 down, balance $10 per month.
No Brokerage.
W. P. HERBERT CO.,
Chandler and Cleveland Distrs.
1230 S. Olive. 14716.

FOR SALE—
1921
NEW 5-PASS. MAIBOHM.
$1250. TERMS.
EXTRA TIRE, BUMPERS.
SOME BARGAIN.
GREER-ROBBINS CO.
USED CAR DEPT.
1065 S. GRAND. BDWY. 5410.

CHANDLER TOURING.
FIVE-PASSENGER.
$500.
In A1 mechanical condition, seat covers, pantasote top, with plate glass in rear, excellent tires and good paint. A real buy. $107 down, balance $30 per month.
No brokerage.
W. P. HERBERT CO.,
Chandler and Cleveland Dist.
1230 S. Olive. 14716.

HUPMOBILE, 1918 TOURING—
Just like new and fully equipped; positively the last buy in the city for the money; price $725.
HOWARD AUTOMOBILE CO.,
Largest Distributors of Automobiles in the World.
1138 SOUTH OLIVE ST. PHONE 11533.
Open Evenings and Sundays.

FOR SALE—
1921 CHALMERS.
$1350.
THIS IS A NEW MODEL AND SOME BARGAIN.
CHALMERS USED CAR DEPT.
1065 S. GRAND. BDWY. 5410.

FOR SALE—Buick 6, 1917 touring, $500; half cash, balance easy. Price includes one year's insurance, costing $75, making net price of automobile $425. I am not dealer. This is my private car. See car at Marshall's Garage, 6210 SANTA MONICA BLVD., or see Thompson, 902 Merchants National Bank Bldg.

FOR SALE — CADILLAC 55-four-passenger touring car; wire wheels; stationary top; upholstered; wind deflectors; tonneau windshield. Cost new $6500; has been used around town only; very good condition; will take Liberty Bonds for face value; cheap for cash deal. Terms if desired. Address V, box 128, TIMES OFFICE.

1920 PAIGE sport model in excellent condition. Must dispose of at once on account of domestic difficulties and will give some one a price and at terms that a dealer could speculate on. Can give real bargain, act today. PHONE FIGO 1909.

1917 DODGE BROTHERS TOURING, $700; Five tires, real motor. Ready to go.
ALBERTSON MOTOR COMPANY,
Dodge Brothers Motor Cars.
Sixteenth and Figueroa.

LATE STYLE Ford touring. Dust, wheels, shocks, spots, large steering wheel, front seat cut out, for sleeping. Good condition. A real buy at 315. HENNIE AUTO SALES CO. 1918 S. Main. Authorized Dealer.

1920 STEPHENS Salient Six, 4-passenger, better than new car; tonneau, cowl and windshield; cost $850; five new cord tires; will sacrifice for cash. Can arrange terms if necessary. Phone SOMERSET, 878896.

OLDSMOBILE, 1919, 6-cylinder touring car. Owner going east. Must sell at $2000 if sold this week. See car at 675 S. OXFORD.

FOR SALE—1917 Overland, continental six. A1 private owner, terms, $550. 2066 W. 29TH ST. Phone West 2924.

1920 ESSEX tour. $400 new. New tires and paint. Spare tire. Motor O.K. Bdwy. 6290. 1000 W. PICO.

FORD touring, 1921, going to sell at once. 60TH ST. 6731.

FORD TOURING FOR SALE, $325. INQUIRE 1536 E. 40TH ST.

WILLYS-KNIGHT, 1921 model touring, new car guarantee. 1029 S. OLIVE.

1919 DODGE touring car. Phone MR. HYLE, Pico 3145.

1918 DODGE touring car, $850 cash. Call at 1422 CAMERO AVE. Holly 3535.

CHEVROLET baby grand, 1917, for sale, cheap. Phone WEST 7412.

AUTOMOBILES, Etc.—Miscins.

Touring Cars for Sale.

CHANDLER SPORT.
1920 DISPATCH.
$1650.
Has the original finish and still retains the glass; cowl lights, bumper and other extras; good tires and mechanically right. An opportunity to get one of these popular models at a sacrifice. Terms; no brokerage.
W. P. HERBERT CO.,
Chandler and Cleveland Dist.
1110 S. Flower. 60412.

CHANDLER TOURING—
LATEST MODEL.
Has just been thoroughly gone over mechanically, is absolutely like new, driven only on the boulevards and just nicely broken in. This car carries our service and guarantee.
Terms. No Brokerage.
W. P. HERBERT CO.,
Chandler and Cleveland Distrs.
1230 S. Olive. 14716.

CHANDLER SPORT—
1919 Sport Model, as good as new.....$1150
HOWARD AUTOMOBILE CO.,
Largest Distributors of Automobiles in the World.
1138 SOUTH OLIVE ST. PHONE 11533.
Open Evenings and Sundays.

FOR SALE—ESSEX Touring.
Late 1920.
Just like new. Has Goodyear All-Weather Tread tires, Kozy wings, bumpers, motometer and other extras. Is A-1 mechanically and "An honest-to-goodness bargain."
W. P. HERBERT CO.,
Chandler and Cleveland Dist.
1110 S. Flower st. 60412.

ESSEX TOURING as good as new. Why not save several hundred dollars, as this is the best Essex bargain ever offered—ride in it and you will buy it?
SHERIDAN AGENCY,
Figueroa at 16th st.
Phone 22501.

OLDS TOUR.
1921 4-CYLINDER.
ABSOLUTELY NEW.
A STEAL.
HOWARD AUTOMOBILE CO.,
Largest Distributors of Automobiles in the World.
1138 SOUTH OLIVE ST. PHONE 11533.
Open Evenings and Sundays.

FOR SALE—
ELGIN 5-PASS.
BARGAIN $950.
IF YOU ARE INTERESTED IN AN ELGIN, SEE THIS ONE.
UNION MOTORS, INC.
USED CAR DEPT.
1118 S. OLIVE—2 STORES—1065 S. GRAND.

FOR SALE—
OLDSMOBILE 43,
ONLY $275.
5-PASS. FINE MECHANICALLY.
UNION MOTORS, INC.,
USED CAR DEPT.
1118 S. OLIVE—2 STORES—1065 S. GRAND.

FOR SALE—
SAXON SIX.
$700.
GOOD TOP, NEW PAINT, VERY GOOD CAR FOR THIS PRICE.
GREER-ROBBINS CO.,
USED CAR DEPT.,
1065 S. GRAND AVE. BDWY. 5410.

FOR SALE—
REO, 1917.
$500.
HERE IS A BARGAIN FOR SOME ONE.
UNION MOTORS, INC.
USED CAR DEPT.
1035 S. GRAND—2 STORES—1118 S. OLIVE

FOR SALE—
SAXON.
THIS IS A DANDY LITTLE 5-PASS. CAR THAT IS IN FINE CONDITION.
ONLY $750.
GREER-ROBBINS CO.
USED CAR DEPT.
1118 S. OLIVE—2 STORES—1065 S. GRAND

DUNHAM for FORDS.

1918 TOURING, Finish and upholstery good, and you get the advantage of the new price Ford. Only $1050. VERY EASY TERMS.
Authorized FORD AGENCY. 1230-40 W. 7th.

WILLYS 6 TOURING—
Looks perfect, family car. Very good tires. Good paint, cord tires, new top. Only priced at $1195, but today only $995 buys it. Hurry down.
SMITH BROTHERS,
1616 S. Figueroa st.
West 84.

ESSEX Touring.
Refinished and overhauled; you can't tell it from new. The price means hurry.
CHESMAN & COMPANY,
1101 S. Hope st. Pico 2060.

LATE OVERLAND, MODEL 85.
4-PASSENGER CADILLAC PHAETON THIS CAR IS BEAUTIFULLY EQUIPPED AND IS THE OWNER IS LEAVING FOR ST. LOUIS ON THURSDAY. WILL TAKE $2400. CASH OR TRADE. INVESTIGATE AND FOR THE GILMORE. HOLLY 2902.

1917 HAYNES 6 touring. Repriced down to $750. At last your opportunity to cash in on a real high-grade light 6, new top and cord tires, etc. Hurry down.
West 84. SMITH BROTHERS,
1616 S. Figueroa.

1920 MOON.
A little touring car you will fall in love with at sight. Specially at
$1150.
CHESMAN & COMPANY,
1101 S. Hope st. Pico 2060.

DODGE TOURING—
1920 Series; this car cannot be told from new, priced to sell quickly. Easy terms arranged. Hollo 2435.
SILVER MOTOR CAR CO.,
1240 S. Olive st. Phone 12910.

LATE 1919 Paterson 6, light touring, remodel, refinished gray, lined top and windshield; perfect in every respect. Cost new, $3770; now $1975. Hurry down.
West 84. SMITH BROTHERS,
27869. 1616 S. Figueroa.

FORD TOURING—
Exceptionally good mechanically. Needs paint, $225; terms arranged. 4100 SOUTH VERMONT AVE.

FOR SALE—1920 Cadillac 7-passenger. Not a scratch on it. Will sell cheap, owing to sickness. Call at PERRON GARAGE, 625 South Rampart or telephone 554742.

FORD TOURING, 1918, $275 CASH OR TERMS.
HUBBARD AUTO SALES.
Authorized Ford Sales and Service.
750-777 Central ave. Phone Bdwy. 5808.

1917 FORD TOURING—
Just had good upholstering, also good tires. Nice looking. Our price special $225; terms. 1100 EAST GLADSON. South 2240.

WHITE 54 touring car; starter, lights, etc. Mechanically perfect. Make splendid light truck. Owner must sacrifice. E. FAXON, Santa Barbara.

1921 TEMPLAR 4-passenger touring car with wire wheels, cord tires, etc., looks and runs like new. Sacrifice, $1750, cash or terms. Call MR. WELLENIUS, Holly 3114.

ASSORTMENT of good used Ford touring cars; all good shape and good buys. See FOWLER, William I. Hughson Co., 1001 S. Olive.

CADILLAC, 1919, 5, in. Completely overhauled recently, cord tires, Spanish leather. Good paint. $2200. WIL. 6102.

FOR SALE—1920 Chandler touring car in A-1 shape. Lot of extras. Car like new. Will sacrifice for quick sale. WILSHIRE 1945.

WILLYS 6, Continental Red Seal motor, cord tires, mechanically perfect. Must sell at once. 1029 S. OLIVE.

SPECIAL Six Studebaker, 20 model, a real good car and a price that's right. 1029 S. OLIVE.

FOR SALE—Model M Hudson speedster, many extras. A1 mechanical shape. $20 HIGGINS BLDG. Phone 61628.

FORD TOURING, A1 shape, $300 for quick sale, need money. 423 W. 21ST ST. 21063.

STUTZ 1920 6, 7-passenger touring, bargain. Terms arranged. OWNER, 2006 W. 30TH.

AUTOMOBILES, Etc.—Miscins

Touring Cars for Sale.

CHANDLER TOURING.
Five-Passenger.
$500.
In A1 mechanical condition, seat covers, pantasote top, with plate glass in rear, excellent tires and good paint. A real buy. $107 down, balance $30 per month.
No brokerage.
W. P. HERBERT CO.,
Chandler and Cleveland Dist.
1230 S. Olive. 14716.

BUICK, 1918 1919, electrical equipment, 4 good tires, plate glass top, speedometer, all new rubber. $1650. 1035 S. VERMONT. Phone Ver. 1041.

1918 FAIGE, 5 wire wheels, good tires. Spot buy in city. HOLLYWOOD 328.

1917 FORD touring, $300; terms. Guaranteed 3 months. 1026 S. MAIN.

FOR SALE—1916 Cadillac. Come or call 2615 SCOTT AVE. WIL. 8884.

FORD touring, Atwater-Kent system, $175. 1029 S. MAIN.

Roadsters for Sale.

MITCHELL CHUMMY
Late model, $700; original finish and excellent Kelly-Springfield tires; bumper and other extras; upholstering shows wonderful care. This car is A-1 mechanically and a great sacrifice; terms; no brokerage.
W. P. HERBERT CO.,
Chandler and Cleveland Distrs.
1230 South Olive. 14716.

FORD—
1910-Roadster. Shock absorbers. Excellent condition. $220; your own terms.
HOWARD AUTOMOBILE CO.,
Largest Distributors of Automobiles in the World.
1138 SOUTH OLIVE ST. PHONE 11533.
Open Evenings and Sundays.

FRANKLIN—
$300 UNDERPRICED.
1917 Franklin Roadster $1050
HOWARD AUTOMOBILE CO.,
Largest Distributors of Automobiles in the World.
1138 SOUTH OLIVE ST. PHONE 11533.
Open Evenings and Sundays.

CADILLAC—
SPECIAL BUILT CLUB ROADSTER.
MODEL 59.
NEW, HANDSOMEST AUTO ON PACIFIC COAST. FOR INSPECTION, MR. SCHAFER, PICO 1325. BDWY. 5812.

LATE 1920 Chandler chummy, price $1350; by private owner, motor and body like new cord tires and many extras included; car can be seen sudage, EIGHTH AND ALVARADO. Owner's phone Wilshire 6276.

1918 WILLYS 6 CHUMMY ROADSTER—
The best-looking economical 4-pass. roadster ever shown.
Restored, refinished blue, 5 oversize cord tires, bumpers, etc.
Reduced in price to $775.
West 84. SMITH BROTHERS,
27869. 1616 S. Figueroa.

DODGE ROADSTER, $750.
Must sell, equipment, cord tires, special top, bumper and other extras, mechanically perfect; if interested call at 1258 SANBORN AVE.

WAYNES Chummy.
7-Passenger.
Special California top, wire wheels, new cord tires, this is a car that you will instantly like, and is a real bargain.
CHESMAN & COMPANY,
1101 S. Hope st. Pico 2060.

DUNHAM for FORDS.

1919 ROADSTER, A1 shape, strtr. block. Authorized FORD AGENCY. 1230-40 W. 7th.

FOR SALE—Mercer touring car, 1918 model, specially equipped body, 6 Disteel wheels, with Royal cord tires; individual fenders, seat covers, special leather top, windshield wings, nickel trunk rack; Motometer and Pyrene, in fact, the most luxuriously equipped roadster in L. A. Not a cheap car, but for under, ination for a special job. Painted dark blue. PHONE 56489.

1 CHUMMY—FRANKLIN—1 ROADSTER. 1919 1917
Both cars in excellent shape. These cars are good has-beens, and will sell very quickly at price asked. Call CRUIKSHANK, 11533.

FOR SALE—Mercer roadster, 1918 model, completely overhauled, excellent rubber, Bosch magneto, Stewart vacuum, generator and lights, Marvel carburetor, a fast speed car in perfect condition. Price $800. Can be seen at 236 N. EL CENTRO AVE., or call Mecting 491. WIL. 6258.

AT A SACRIFICE—
BEAUTIFUL PEERLESS ROADSTER.
In A1 mechanical shape throughout, has wire wheels and Silverburn combs. Will consider light beginning car, trade in. An not a dealer. 24007.

FORD, 1918 roadster, with delivery body on rear; fine rubber; A-1 mechanical shape; a bargain, $250, terms or trade. ALBERT E. SMITH, Glendale Ford Dealer. Phone Glendale 432.
"SERVES YOU RIGHT."

FOR SALE—1921 Ford roadster with light delivery body; also turtle back; will be sold to highest bidder. This car owned by City of Pasadena and never driven a mile. On display at MOST, P. PIPER, Authorized Ford Dealer, 1000 E. COLORADO ST., Pasadena.

1919 FORD roadster, Ford disc wheels and starter, spare tire, other extras, fine condition, repainted, price for quick sale. REINNE AUTO SALES CO., 1918 S. Main. Authorized Dealer.

MINI coupe, 1920, new cord tires, driven only on boulevards, by original purchaser. Guarantee it to be in perfect condition. Price $2000. Call at 1852 W. WILSON. Terms.

I HAVE a 1920 Briscoe touring. Terms, for sale at a sacrifice price. $485 down. Bdwy. 6290. 1000 W. PICO.

FORD, 1920 coupe. Paint like new. Good rubber, very reasonable; easy terms. CHEVROLET SALES CO., 1918 S. Main.

FOR SALE—Ford coupe, 1920 model. Owner going west; must sell; easy terms. Inquire 1122 E. 108TH ST. See MR. Brockmeyer.

1920 FORD coupe, starter, all new rubber, cord tires, spare tire, good paint. Price $450. Call 1006 W. PICO.

LATE 1920 coupe, Paint like new. Good rubber, very reasonable; easy terms. CHEVROLET SALES CO., 1918 S. Main.

FOR SALE—Ford coupe, 1920 model. Private owner, 122 E. 107TH ST. See MR. Brockmeyer.

1920 FORD coupe, excellent mechanical condition, see FOWLER, William I. Hughson Co., 1001 S. Olive.

1920 FORD coupe, hand new, will sell at 20% discount. 1185 S. OLIVE ST.

1920 FORD coupe, $900; car like new; $150 extras. Terms. 220 W. PICO.

LATE Ford coupe, like new. Will sacrifice for $425. See at 1918 S. Main. Holly 8154.

Roadsters for Sale.

CLEVELAND ROADSTER
$1100.
Cannot be told from new. Is refinished throughout and is one of the "classiest" cars on the market; for road durability cannot be excelled.
TERMS NO BROKERAGE.
Chandler and Cleveland Distrs.
W. P. HERBERT CO.,
1110 S. Flower. 60412.

Speedsters, Stripped Cars.

FORD speedster, new body, underslung, plate glass top, speedometer, all new rubber. 1045 S. VERMONT. Phone Ver. 1041.

FORD speedsters, new body and paint, Kant Jamwork, all overhauled mechanically. H. SHEARER'S, 1910 South Main.

JESS Scott's late model Ford speedster. Must sell. GARLAND GARAGE, 715 Garland ave.

Coupes for Sale.

FORD COUPE, TWO.
1921 Can't be told from new.....$800
1921 Sheds and fully equipped.....$775
HOWARD AUTOMOBILE CO.,
Largest Distributor of Automobiles in the World.
1138 S. OLIVE ST. PHONE 11533.
Open Evenings and Sundays.

WAINE COUPE.
ALMOST NEW.
YOUR OWN TERMS.
MANY EXTRAS.
F. L. DICKINSON,
GATES HOTEL.
BDWY. 826.

DODGE COUPE—
Latest model; driven only a few hundred miles, can be had at a big sacrifice. MR. GENDRON, 12910.

1919 FORD coupe, Ford disc wheels and starter, spot, other extras, fine condition, repainted, price for quick sale. REINNE AUTO SALES CO., 1918 S. Main. Authorized Dealer.

1918 FORD coupe, Ford disc wheels and starter, spot, other extras, fine condition, repainted, price for quick sale. REINNE AUTO SALES CO., 1918 S. Main. Authorized Dealer.

DUNHAM for FORDS.

COUPE, electric starter, A1 shape, $650. Also coupe good buys in sedans, $450 up. Authorized FORD AGENCY. 1230-40 W. 7th.

1920 FORD coupe, fully equipped, mechanically right. Terms. REINNE AUTO SALES CO., 1918 S. Main. Authorized Dealer.

1920 FORD coupe, Ford disc wheels and starter, spot, other extras, fine condition, repainted, price for quick sale

AUTOMOBILES, Etc.—Miscellaneous.

Sedans for Sale.

FOR SALE—Franklin sedan, Model 9-B, 5-pass., 1920 EDGEMONT, Wilshire

Electric Autos for Sale.

Trucks and Delivery Cars.

AUTOMOBILES, Etc.—Miscellaneous.

Automobiles Wanted.

HOUSES—For Sale.

The following subdivisions will enable Times readers to more quickly locate the houses they want to buy.

Miscellaneous.

(Includes houses in all sections of Los Angeles.)

West and Northwest.

(Including all west of Main street, Jefferson street to Santa Monica Boulevard, Hillside, Westlake, West Adams, Pico Heights, etc.)

South and Southwest.

(Including south of Jefferson street and west of Alameda—Vermont Square, Manual Arts, Angelus Mesa, Goodyear District, etc.)

East and Southeast.

(Including all east of Alameda street and south of Mission Road—Boyle Heights, etc.)

North and Northeast.

(All north of Mission Road and Hyden Park—Highland Park, Garvanza, Glassell Park, East Los Angeles, etc.)

Furnished Houses.

(Including Furnished Residences For Sale in all parts of Los Angeles.)

Miscellaneous.

FOR SALE—

MT. ELECTRIC BUNGALOW IN WILSHIRE.

SEVEN beautiful LARGE rooms, furnished COMPLETE in every detail, all—ALL sacrificed.

$14,000.

Ivory living-room 15x22, new rugs, davenport, PLAYER PIANO; dining-room with elegant solid walnut William and Mary set, HAVILAND china, etc., lighted, plate glass buffet; charming breakfast nook with white dainty furniture; model kitchen with elec. lighted range, tiled sink, fine cabinets; LAUNDRY with porcelain tubs, TWO big airy bedrooms, (large elec. lighted closets,) one pair new ivory twin beds, a LIBRARY for dual bedroom with new sectional cases and $200 worth new reference works, Linen, bedding, all rugs, curtains, drapes, AND sumptuous tiled bath and SHOWER, two big porches, solid drive, electric lighted roomy garage.

ELECTRIC washer, vacuum cleaner, toaster, heaters, extra fine fixtures, WONDERFUL yard with garden now full of crisp, fresh green stuff for your table. EAST FRONT on a fine paved avenue, commanding a view for 40 miles. Block from car, stores, schools. Place worth $12,500—contents $4500 TODAY, total $18,000, sacrifice price only $14,000, nearly cash. Call my exclusive agent, C. C. BATTELLE, 60740, 356 S. Bdwy.

P.S.—EVERYTHING goes except baby's doll. We take our mill cage—you bring yours and move in.

FOR SALE—

A PRELIMINARY ANNOUNCEMENT.

Work will soon begin on the building of Sunset Boulevard Avenue, from Alvarado to Glendale Boulevard, a short distance south of Angelus Mesa, and will extend through to Venice.

This splendid new boulevard will open up a wonderfully developed territory, as our property faces this boulevard, and is only a block from the Hawthorne and Inglewood car line. It will prove to be ideal home and business property.

THIS NEW TRACT WILL SOON BE OPENED.

Streets are being graded, lots staked and we are building new 4-room houses to sell for $2140, including lot 50x200, on monthly payments as low as $20. Eighty lots averaging 50x200 on terms as low as $40, at only $10 per month.

Many choice business lots as low as $495, at only $10 per month.

Tract Office is open now at Centinela Avenue and Sunset Boulevard.

For particulars see agents at Tract Office, or call our Main Office.

LOS ANGELES INVESTMENT COMPANY, 324 S. Hill, & BUILDERS, Main 5647. 8th & Broadway. 60127.

FOR SALE—

PRICE REDUCED.

Beautiful White Bungalow, Serrano ave., near Second st.

Owner needs cash at once and to secure same, has just slashed price of his beautiful bungalow on Serrano ave., close to Second st., to the limit. You can't beat this. The bungalow contains 6 rooms and has tiled bathroom with white and sanitas on the water heater. House is in perfect condition, and lot is large and is most beautifully improved. Don't overlook this opportunity to buy a bargain in Hancock Park Tuxedo Addition. Call W. G. ECCLESTON.

GILES & LAACK,
200 New Pantages Building.
Bdwy. 2266. SEVENTH AT HILL. 60349.

FOR SALE—

$25,000.

SOMETHING REALLY GOOD.
ONE OF THOSE REAL HOMES.
$30,000.

Fine 10-room spacious dwelling, built few years ago for owner's use; large sleeping and sun porches; exceptionally fine large tile bathrooms, all rooms attractively finished in old ivory; very large basement; pretty grounds; 150-ft. frontage, right at corner of Wilshire boulevard and Lucerne; many houses costing $100,000 and more. Let us show you this; you will have reduced price.

ELLIS & GRANT,
REALTORS.
Wils. 2664. Wilshire Blvd. at Western ave. 58302.

FOR SALE—

PLANNED by a WOMAN to SUIT HERSELF.
BUILT for her by a MASTER BUILDER.

$11,000.

With solid mahogany cabinet work as fine as an inlaid chessboard; with clear oak floors of plate glass enough to heartbreak a builder today, this SEVEN-room bungalow, with all walls in oil, basement and gas floor heater, big yard full of fruit and flowers, is a real FIND to home hunters. Phone 66740 for appointment after 10 a.m. ASK for MR. BATTELLE, at 166 S. Serrano.

FOR SALE—

WILSHIRE SACRIFICE

Owner going East, must sell her beautiful 10-room, 2-story home, with 3 baths, 4 sleeping porches, 4 large bedrooms, 2 tile baths, with showers, maid's room and bath, lot 60x170. Has 2-car garage in rear. Price is now listing for a bargain, here it is, at $18,000. Call Mr. Klaquist.

R. M. GALE CO.,
WILSHIRE BRANCH AMBASSADOR HOTEL,
WILSHIRE BLVD. WILSHIRE 1009.

FOR SALE—

DON'T OVERLOOK THIS.
$2000 WILL HANDLE
WONDERFUL COLONIAL RESIDENCE.
$9000. GRAMERCY DRIVE.

Situated on corner, approx. 75-foot frontage, east and south exposures. Consists of 3 rooms, 2 bedrooms, tile bath and separate tile shower, dressing room with extra closets, plate glass in dining room, breakfast room, sun room, tile sink, toilet of rear porch, gas furnace, auto. water heater, garage, cement walks, lawn and shrubbery in front and rear. Owner leaving city. Sacrifice price $8,500. Open for inspection daily 2 to 5 p.m. 929 GRAMERCY DRIVE.

FOR SALE—By owner, fly large, 2-story, 10-room house, 4 bedrooms, 2 baths, 1 block north of Wilshire Blvd. 855-1150. Beautifully furnished with the very finest large rugs, drapes, fixtures, etc. Large sleeping porches, large living-room, dining-room, davenport, overstuffed chairs, davenports, etc. Beautiful mahogany Duncan Phyfe set in living-room, Duncan Phyfe set in dining-room, with beautiful walnut chairs. The bedroom furniture is the very finest money can buy. Also 2 pianos, one a fine Steinway upright. Will sell all or any part of the furniture. Must be sold in order to sell the property. Can be seen by representative at phone Wilshire 4478; evenings, 29490. MR. ELLIS.

FOR SALE—

$2500—ONLY—$2500.

Excellent bungalows of 7 rooms, including 2 sleeping porches. Large lot. Good neighborhood. Being on East 28th street. Only one half block from electric cars, and only 15 minutes from business district.

A. C. DAVIS,
210 Merritt Bldg., Eighth and Broadway. Main—8277. 276

FOR SALE—HAVE A LARGE CEMENT PLASTER, 10-ROOM RESIDENCE ON AN EAST FRONT LOT TRADE IN BEAUTIFUL FELLINGER SQUARE, WHICH I AM VERY ANXIOUS TO SELL.

2-story, 10 rooms, 3 tiled baths with tiled showers, 2 fireplaces. Living-room 16x30. Large dining-room. Lot has been reduced from $27,500 to $25,500. Phone owner, Wilshire 4475; evenings, 29490. MR. ELLIS.

FOR SALE—$11,750 for 9 rooms.
Or beautiful West Adams
I offer an absolute bargain.
Call 1 p.m. home worth $20,000.

2-story, 9 rooms, 4 lovely bedrooms, Hylan floors, fine kitchen; all in excellent condition, garage. Must go down 5 miles this week. Owner, 1404 W. 37th st.

J. M. CLOSE & CO.,
60736—716 Chas. C. Chapman Bldg.—12737
Evening phone 72292.

FOR SALE—

$20,000 FOR $12,500.

Modern house of 9 large sunny rooms, hardwood throughout, 3 large bedrooms; 70 feet frontage facing the park; 2 blocks from car; 5-room house could be duplicated for $20,000. Price if taken at once, $12,500. Terms. Let me convince you of the bargain.

W. P. FISHBURN,
Phone 12169. 512 Hollingsworth Bldg.

FOR SALE—Here's a real one. Priced $4000 under value. Unique Spanish home, 5 rooms, elegantly finished, fancy burners, tile bathrooms, gas furnace, etc. Lot 50x164, double garage. Fine planting. Show place. Terms. OWNER, 802 So. Figueroa st., 57440.

FOR SALE—

WILSHIRE BUNGALOW.

Owner must sell at big sacrifice, large 6-room bungalow, located between Vermont and Hoover, ets., car line; hardwood floors, 2 bedrooms (or 3), pretty tiled bath, lot 50x135; at a sacrifice, only $1000 down. Monee likes rent. PHONE 12094, or West 675 Manhattan Place.

FOR SALE—2-room bungalow near Sunset Boulevard; 5 rooms, bath; Hollywood district; new and up-to-date, in Hollywood district; for quick sale, only $4750, with only $1500 cash; to those who can qualify. This is a proposition of this kind, call Pico 2301, ask for MR. SMITH, with J. R. Reed, 905 E. Main st.

FOR SALE—WE FINANCE YOU.
Let us show you how we finance the balance. SAVE THE MIDDLEMAN'S PROFIT. We have plans of every description. GENERAL CONSTRUCTION CO., an organization of builders, architects and financiers. 318 E. 6th st. Phone 67215. We are open Saturday afternoon.

FOR SALE—

WANT TO BUY A HOME?
SEE H. ALTGOER CO.
315 SOUTH WESTERN AVE.
PHONE WILSHIRE 4473.

FOR SALE—By owner.

Financial condition forces me to sell quick this beautiful 7-room bungalow. Best material, workmanship and location. Newest plate glass, hwd. floors, even in closets, large rooms, fine garage, work, grass, shrubs. Must have $2500 at once. Bal. easy. A bargain. 1816 W. 41st st.

FOR SALE—WASHINGTON HTS. INVOICE.

Here is a dandy duplex, 4 rooms up and 4 down, located near Washington and Normandie; 3 rooms and bath down. All hardwood floors, breakfast room, automatic heater, fireplace, garage, 50-ft. frontage. Price $8500, some terms. PHONE 12094, or West 675 evenings.

FOR SALE—

25TH AND GRAND AVENUE.
$5750. $5750.

SEVEN-ROOM HOUSE IN GOOD CONDITION, LARGE LOT, OWNER LEAVING CITY. 147358. PAUL P. GROVES. 12448.

FOR SALE—The best and cheapest 5-room modern bungalow in the city of Los Angeles, everything built in, large lot. Car almost at your door, come in and we will make terms to you, or I sell it less than cost. ANDERSON & CO., 821 W. 3rd st. Tr. 12577.

FOR SALE—My home located in beautiful Eagle Rock City. The place where asthma has no terrors. Seven rooms, beautiful grounds, double garage, $15,000. No agents. Inquire 520 I. W. HELLMAN BLDG. Phone Bdwy. 1778.

FOR SALE—

MOVE

Three rooms and bath, lawn, flowers, etc., big lot 57x150, sandy soil; street cut and paid; two blocks to car. Terms, $600 cash, $25 month. MR. JONES, 402 Central Bldg.

FOR SALE—

WILL FURNISH LOT AND BUILD.

Modern 6 rooms, bath, built-in features, H.W. floors, garage, sedentz porch, walks and drive or improved street for $2500. Terms. JEWEL, 318 H. W. Hellman Bldg.

FOR SALE—HOUSE in all localities.

I will obtain you lot in any desired locality, furnish plans free and build house to suit. Any amount; small cash payment and monthly installments like rent.

Or build your home on your lot; see C. W. MATTHEWS, 210 Douglas Bldg. 19008.

FOR SALE—BUILDERS' FINANCE ASSN. will get you lot at cost, build your house to order, accept small cash payment and let rent settings pay the rest. Lots in all locations, free plans. 414 LAUGHLIN BLDG.

FOR SALE—For $3750; only $500 down, $25 a month; 4 rms. & bath; 4-room house with white stone fireplace. Gas, elec. water, street improvements. Rent $25 per month. Price $3750. 3803½ MONETA AVE.

FOR SALE—Well built bungalow, complete; 5 rooms, furnished; two beds, dishes, kitchen utensils, etc. Garage, chickens. $1450; cash $1450. Owner, 935 EAST 50TH ST.

FOR SALE—Attractive 6-room bungalow near north the money and let it with us.

WE GET RESULTS.

BURTON & Co., 646676. 615 S. Western.

FOR SALE—By owner.

Financial condition forces me to sell quick this beautiful 7-room bungalow. Best material, workmanship and location. Newest plate glass, hwd. floors, even in closets, large rooms, fine garage, work, grass, shrubs. Must have $2500 at once. Bal. easy. A bargain. 1816 W. 41st st.

FOR SALE—WASHINGTON HTS. INVOICE.

Here is a dandy duplex, 4 rooms up and 4 down, located near Washington and Normandie; 3 rooms and bath down. All hardwood floors, breakfast room, automatic heater, fireplace, garage, 50-ft. frontage. Price $8500, some terms. PHONE 12094, or West 675 evenings.

FOR SALE—

25TH AND GRAND AVENUE.
$5750. $5750.

SEVEN-ROOM HOUSE IN GOOD CONDITION, LARGE LOT, OWNER LEAVING CITY. 147358. PAUL P. GROVES. 12448.

FOR SALE—The best and cheapest 5-room modern bungalow in the city of Los Angeles, everything built in, large lot. Car almost at your door, come in and we will make terms to you, or I sell it less than cost. ANDERSON & CO., 821 W. 3rd st. Tr. 12577.

FOR SALE—My home located in beautiful Eagle Rock City. The place where asthma has no terrors. Seven rooms, beautiful grounds, double garage, $15,000. No agents. Inquire 520 I. W. HELLMAN BLDG. Phone Bdwy. 1778.

FOR SALE—

MOVE

Three rooms and bath, lawn, flowers, etc., big lot 57x150, sandy soil; street cut and paid; two blocks to car. Terms, $600 cash, $25 month. MR. JONES, 402 Central Bldg.

FOR SALE—

WILL FURNISH LOT AND BUILD.

Modern 6 rooms, bath, built-in features, H.W. floors, garage, sedentz porch, walks and drive or improved street for $2500. Terms. JEWEL, 318 H. W. Hellman Bldg.

FOR SALE—HOUSE in all localities.

I will obtain you lot in any desired locality, furnish plans free and build house to suit. Any amount; small cash payment and monthly installments like rent.

Or build your home on your lot; see C. W. MATTHEWS, 210 Douglas Bldg. 19008.

FOR SALE—BUILDERS' FINANCE ASSN. will get you lot at cost, build your house to order, accept small cash payment and let rent settings pay the rest. Lots in all locations, free plans. 414 LAUGHLIN BLDG.

FOR SALE—For $3750; only $500 down, $25 a month; 4 rms. & bath; 4-room house with white stone fireplace. Gas, elec. water, street improvements. Rent $25 per month. Price $3750. 3803½ MONETA AVE.

FOR SALE—Well built bungalow, complete; 5 rooms, furnished; two beds, dishes, kitchen utensils, etc. Garage, chickens. $1450; cash $1450. Owner, 935 EAST 50TH ST.

FOR SALE—Attractive 6-room bungalow near Echo Park; all improvements; must sell quick; $4000, cash $700, $45 monthly. 3822, 3008 Fulton Ave., Hollywood.

HOUSES—For Sale.

Miscellaneous.

FOR SALE—

Our best buy in a
WINDSOR SQ. STUCCO RESIDENCE.

Reduced $5000—You absolutely if sold this week we can deliver for $22,500 was $27,500. This fine home has just been completed and contains 10 rooms; 4 bedrooms, 2 tile baths with shower, 3 maids' room and bath. The interior is mahogany and ivory. Mirrored doors. Everything else in keeping with other beautiful Windsor Sq. homes. Account of price reduction this property will go quickly. No obligation for inspection. Tel. Wil. 1464. Mr. Parks.

$18,000.
REDUCED FROM $21,000.

Must sacrifice for quick sale. Owner leaves city immediately. Beautiful Wilshire residence at Windsor Square. Large grounds, beautiful shrubs, 10 large rooms, 3 tiled baths. This practically new home is one of the most attractive in the entire district. Artistic finish. Floors are $25,000. Call early for appointment if you want a real buy. Mr. Russell, Wil. 1464; evenings, Wil. 2217.

FRANK MELINE COMPANY,
REALTORS, BUILDERS, 5 OFFICES,
WILSHIRE BLVD. AT VERMONT.

FOR SALE—

New Windsor Square District.
320 to 454 N. Beachwood Drive,
4 Blocks East of Wilshire Country Club.

New Windsor Square bungalows. Three six room and three seven room homes. Walls all hand decorated in oils; woodwork finished in new Tuxfany blends. Every late and modern convenience. Two of these homes have maid's room and bath, and have been greatly reduced in price. Just you call and see it.

LUTHER T. MAYO,
Owner.
831 Black Bldg. 10231.

FOR SALE—WILSHIRE WAY—
GENUINE BARGAIN.
NEAR L. L. HIGH SCHOOL.
$7000, $1500 CASH.

On beautiful Windsor blvd., very delightful 6-room well-built colonial, consisting of a large living-room, elegant dining-room, with Tiffany built-in buffet, 3 airy bedrooms, model kitchen, up-to-date bathroom, pedesta) wash basin, stationary tubs, large lot, garage, close to car line.

HERE IS A BARGAIN. SEE US.
S. SCHULMAN,
1001 S. NORTON AVE. 72042.

FOR SALE—$1000 CASH.

I have 4 large new plaster bungalow at $9750, Windsor Square district. Finished and decorated like a $20,000 home. Daintily wall covering, tiled baths and other finished features. Dressing rooms, large closets, piled with linen, lots of cupboards, extra cupboards for linen and silverware, 2 porches, patio, among the most beautiful homes, not only in Los Angeles like it. Will compare with other homes selling for $11,000 and $12,000. Open today 10 to 12; 2 to 5; 7 to 9; or evenings, 29490, from 10 to 5; Wil. 4474. MR. ELLIS.

FOR SALE—

$12,500.
CLOSE-IN WILSHIRE BARGAIN.
HALF BLOCK NORTH OF WILSHIRE.
$10,500.

Classy home of 9 rooms, 2 baths, finished in finest mahogany, walls decorated with oil on canvas; this home owner's own work that is, forced to sell. Construction is of the best. Choice location, close to Ardmore. Call Mr. Crane, Wils. 2664.

KELLS & GRANT,
REALTORS.
WILSHIRE BLVD. AT WESTERN. 58302.

FOR SALE—

ONLY $783 CASH.
IMMEDIATE POSSESSION.

Beautiful new six-room bungalow, just completed, on 4 corner lots on Grand avenue car line. Hardwood floors throughout, tiled bath, tiled drainboard in kitchen. All built-in features, light and airy, finished in very artistic manner. Lawn and shrubbery planted. Large lot and garage. Will arrange terms to suit buyer. Inspection invited. This must be seen to be appreciated, as it is better for the the average.

Phone MR. WAGEN. 60127.

FOR SALE—

ABSOLUTE BARGAIN.
$3000.
New 6-room Bungalow.
Lot 50x150.

Located near the proposed Mary Pickford-Douglas Fairbanks studios; close to school, stores, church, cars, etc. Why overlook this opportunity to own a home? Will sell for less than cost of construction, and lot is less than cost. Terms, $500 cash, balance $25 per month. Owner, 131 E. 54TH ST. 61816.

FOR SALE—REAL ESTATE MEN, NOTICE!
3 bare desirable offices for real estate business. Long lease, good location. See Mr. TURNER, 734 S. Olive. Main 6416.

FOR SALE—Don't pay rent. Will sell $4500 house, cheaper than what rent will stand. Price $3500, cash payment $400. Dalton near West Adams. 3127 1408.

FOR SALE—$400 cash, $35 mo., nice 5-room house near Pasadena ave. Immediate possession. MR. SUMMERS, Wils. 248.

FOR SALE—Mod. bungalow, Holly way, $3200, terms. MISS McCLIA, 207 Delta Bld

West and Northwest.

FOR SALE—Spacious 8-room modern home, near 9th and Westmoreland; some buy, $15,000; ½ cash or would consider 5 or 6-room bungalow, to $5000, balance 1 per cent mortgage. Exclusive agent, 305 DELTA BLDG. 426 S. Spring.

FOR SALE—$375.

10 rooms and sleeping porch, 2-car garage. Cement driveway, out Hollywood way. New plumbing and house newly decorated. Lot 50x150. $1000 cash, balance $25 per mo. Owner, 836 N. BENTON WAY.

FOR SALE—Excellent 6-room bungalow near L. A. High School; 2 blocks from University; $6250, if you have $3000 cash. This $1000 below value. Owner needs money. Or build on your lot to agents. Ph. 268406.

FOR SALE—New Windsor Square, near Wilshire Country Club; 5-room home, latest in tile work, paint and decoration; only $11,500, at 408 N. M. CENTRO. Phone

FOR SALE—Suitable for duplex, 5-room house, good repair, excellent West Adams location; a snap at $7000. Only $1000 to handle. Shown by appointment. Inquire 1401 W. WASHINGTON. West 45564.

FOR SALE—5-room bungalow, newly finished, furnished, garage, lawn, flowers, select neighborhood, near school, close to Eagle Rock City car. 2448 MACEO ST. $3000; cash, $100; balance $125 month.

FOR SALE—COUSE BUILT BY ARTIST; a beautiful home, living-room 16x28, 4 bedrooms, hardwood floors throughout, cement basement, gas furnace, automatic water heater, priced at pre-war figure. $6200.

FOR SALE—By owner.

Financial condition forces me to sell quick this beautiful 7-room bungalow. Best material, workmanship and location. Newest plate glass, hwd. floors, even in closets, large rooms, fine garage, work, grass, shrubs. Must have $2500 at once. Bal. easy. A bargain. 1816 W. 41st st.

FOR SALE—WASHINGTON HTS. INVOICE.

Here is a dandy duplex, 4 rooms up and 4 down, located near Washington and Normandie; 3 rooms and bath down. All hardwood floors, breakfast room, automatic heater, fireplace, garage, 50-ft. frontage. Price $8500, some terms. PHONE 12094, or West 675 evenings.

FOR SALE—

25TH AND GRAND AVENUE.
$5750. $5750.

SEVEN-ROOM HOUSE IN GOOD CONDITION, LARGE LOT, OWNER LEAVING CITY. 147358. PAUL P. GROVES. 12448.

FOR SALE—The best and cheapest 5-room modern bungalow in the city of Los Angeles, everything built in, large lot. Car almost at your door, come in and we will make terms to you, or I sell it less than cost. ANDERSON & CO., 821 W. 3rd st. Tr. 12577.

FOR SALE—My home located in beautiful Eagle Rock City. The place where asthma has no terrors. Seven rooms, beautiful grounds, double garage, $15,000. No agents. Inquire 520 I. W. HELLMAN BLDG. Phone Bdwy. 1778.

FOR SALE—

MOVE

Three rooms and bath, lawn, flowers, etc., big lot 57x150, sandy soil; street cut and paid; two blocks to car. Terms, $600 cash, $25 month. MR. JONES, 402 Central Bldg.

FOR SALE—

WILL FURNISH LOT AND BUILD.

Modern 6 rooms, bath, built-in features, H.W. floors, garage, sedentz porch, walks and drive or improved street for $2500. Terms. JEWEL, 318 H. W. Hellman Bldg.

FOR SALE—HOUSE in all localities.

I will obtain you lot in any desired locality, furnish plans free and build house to suit. Any amount; small cash payment and monthly installments like rent.

Or build your home on your lot; see C. W. MATTHEWS, 210 Douglas Bldg. 19008.

FOR SALE—BUILDERS' FINANCE ASSN. will get you lot at cost, build your house to order, accept small cash payment and let rent settings pay the rest. Lots in all locations, free plans. 414 LAUGHLIN BLDG.

FOR SALE—For $3750; only $500 down, $25 a month; 4 rms. & bath; 4-room house with white stone fireplace. Gas, elec. water, street improvements. Rent $25 per month. Price $3750. 3803½ MONETA AVE.

FOR SALE—Well built bungalow, complete; 5 rooms, furnished; two beds, dishes, kitchen utensils, etc. Garage, chickens. $1450; cash $1450. Owner, 935 EAST 50TH ST.

FOR SALE—Attractive 6-room bungalow near north the money and let it with us.

WE GET RESULTS.

BURTON & Co., 646676. 615 S. Western.

HOUSES—For Sale.

Miscellaneous.

FOR SALE—

ABSOLUTE SACRIFICE.
FORECLOSURE SALE.
WINDSOR SQUARE'S GREATEST BARGAIN.

542 S. IRVING BLVD.
The Finest Street in Windsor Square.

Why vacillate, when you can purchase one of the finest homes in our highest restricted district that could not be reproduced under $45,000, at practically your price.

Come out and see it. Tell us what it is worth to you. Make a bona fide offer. You may be the lucky purchaser of some solid mahogany doors throughout. The entrance hall (open staircase), living-room and library are finished in solid mahogany. The dining-room is paneled up six feet in solid mahogany. Beautiful light, airy sunroom. Wonderful large breakfast-room. The attractive kitchen. Maid's room and bath. Four large, airy master bedrooms. Graceful porch and swing rooms upstairs, with two elegant bathrooms and two showers. Walls throughout the home are decorated in oil.

Large lot 100x176, beautifully landscaped with large shrubbery, wonderful roses, lily pond, sprinkling system installed, etc. All this about to be sold immediately. See MR. McCARTHY, on premises, or call Wilshire 4478; evenings, HOLLY 3196. Office 313 S. Western ave.

FOR SALE—

WINDSOR HEIGHTS SPECIAL.

An adorable 7-room home, the result of the highest of architectural skill, combined with exquisite taste in decorations and workmanship to match with all. There are three bedrooms, well appointed breakfast-room and a wonderful cabinet kitchen with tiled sink and all built-in conveniences. Excellent tiled bathroom with recessed tub and shower in separate alcove. An exceptionally attractive entrance with guests' closet which makes the first impression effective and inviting. If you want an ideally distinctive residence in this district of ALL NEW homes, this is it. MR. HALL will gladly show you through from one to five today and during the week 2416 N. EL CENTRO PL. If this does not meet your requirements we have the district dotted with listings with prices as low as $7000.

568653 HUBBARD-CHELSW-HOIT $60691
2491 WILSHIRE BLVD.

FOR SALE—

WILSHIRE SACRIFICES.
550 S. NORTON.
ELEGANT CRAFTSMAN BUNGALOW.
MAHOGANY FINISH—OIL ON CANVAS.
MUST SELL PRICE IS REDUCED.

Exquisite masterpiece of 5-story Spanish construction. Walls all on canvas and finished in mahogany, ivory and silver. Built by day labor. Double garage, gas furnace, etc. Priced for QUICK SALE. Nothing like it. Open for inspection today to 6 p.m.

$11,000. $11,000.

2-STORY CHALET BEAUTY.
8 ROOMS—JUST CUTE. 7021 BLYD.

High ground. Fine view. Built few years ago of best materials. Delightful breakfast room over looking beautiful garden. Large sun parlor. Beautiful sleeping porch. Beautiful shrubbery in abundance. One fur-nace. etc. A house that will please the most exacting.

ARTHUR S. BARKER COMPANY,
REALTORS. Main 6004491.
3745 WILSHIRE—N.W. COR. OXFORD.

FOR SALE—

$9500—BEST VALUE—$9500.

Colonial bungalow on Bayard Blvd., just off Vermont ave. Large living-room across entire front of house; living and dining rooms in mahogany, with beamed ceilings; tile bath. This bungalow is about 3 years old. IMMEDIATE POSSESSION. Call

MR. HURLEY,
HUBBARD-CHELSW-HOIT.
2491 WILSHIRE BLVD.
860691. 858032.

FOR SALE—

$7150. $7150.
WILSHIRE BUNGALOW BARGAIN.

THREE blocks from WESTERN AVE. Spanish plaster bungalow. FIVE delightful rooms and breakfast nook. TILED BATH. INSTANTANEOUS HEATER. every convenience. $5000 to build. "A REAL BARGAIN." Telephone MR. BOE.

GILES & LAACK,
200 New Pantages Building.
Bdwy. 2266. SEVENTH AT HILL. 60349.

FOR SALE—

643 S. WILTON PLACE.

Ten large rooms, three baths and shower, tile decorated in oils, woodwork in Tuxfany finish. This is one of the best homes on Wilton place in the city. Just fifty feet north of Wilshire blvd. Has been reduced from $21,000 to $17,500.

LUTHER T. MAYO,
Owner.
331 Black Bldg. 10231.

FOR SALE—

AN EXCEPTIONAL BUY.
LARGE CORNER HOME—LOT 75x180.
$21,000.

Fine arrangement for doctor or modiste; has 12 rooms, 5 baths, 2 sleeping porches, 2 bedrooms and bath first floor.

MR. SAUNDERS, AGENT,
OPEN FOR INSPECTION 2 TO 5.
THIS IS AN INVESTMENT OR A HOME.
KELLS & GRANT,
REALTORS.
Wils. 2664. WILSHIRE BLVD. AT WESTERN. 58302

FOR SALE—

WILSHIRE HOME—PRICE OF MORTGAGE

Now comes that opportunity you have been looking for to buy a beautiful home from a party who is broke; at price of mortgage, the 451 S. HOBART, 9-r., cement, tile roofed, hardwood floors throughout. The price will astonish you.

FRANK D. TATUM & CO.,
Main 8000. Sole Agents.

FOR SALE—

HONEST BUNGALOW BARGAIN.

A fifty seven-room bungalow, in a thriving community, West Adams district, not far out, finished in natural grain and white enamel, with built-in features and hardwood floors throughout; a bargain for only $6000, very pleasing terms. MR. HORNING, Care 4 Realty Co., 820 Chapman (L. A. Inv.) Bldg. 62204.

FOR SALE—

MAKE OFFER on my WINDSOR SQUARE home. Cost $20,000, but will sell for $15,000 at a sacrifice, this beautiful plastered residence on a 75-ft. corner, consisting of living-room, 2 bedrooms, bath, sleeping porch and kitchen. Owner leaving city. Address 1417 W. 37th st. West 45564.

FOR SALE—Two new bungalows near Hoover and Adams; 5 rooms and bath; hardwood floors, fireplace, built-in features, garage, lawn, flowers, shrubs. Title bath with shower. Price $4500 and $4750. Terms. OWNER, 2221 S. HOOVER ST. WEST 45564.

FOR SALE—Two new bungalows on beautiful corner, 50x150 feet, east front, 4 large sunny bedrooms, sleeping porch and bath upstairs. Large living-room, dining-room, kitchen, maid's room and bath down. Hardwood floors upstairs and down. The home is a bargain at $11,500 and will take $1,000 not in keep. C. A. COFFMAN, 15000 N. Pacific Finance Bldg., 6th and Olive. 58302.

FOR SALE—Owner must sell; $4000. Beautiful 5-room bungalow, Highland Park, two blocks from library and car line; 1 block from school. Owner, 221 Laughlin Bldg. 60776. Evenings, 59718.

FOR SALE—HIGHLAND PARK.
Owner going East, must sacrifice, large 7 room, suitable for 2 families, 1 block from car, 2 blocks from Pasadena ave. Only $3500, terms. W. F. POOR & CO., 5012 and 5041 Pasadena ave.

FOR SALE—Beautiful new bungalow. Hardwood floors. All built-in features. Modern and up-to-date in every respect. Biggest bargain in town. Price $4600. Terms $500 down, $40 per month. Owner, 331 BLACK BLDG. Phone 12918.

FOR SALE—HOLLYWOOD BUNGALOW BARGAIN. Charming new 5-room bungalow—All hardwood floors. Every modern improvement. Must sell. Only $6500. Any reasonable terms. Phone FICO 2824.

FOR SALE—$6000, 5 HOUSES ON 1 LOT.
4 ROOMS EACH, RENT $100 PER MONTH.
Pays 15 per cent on investment. Take $2000 cash for half, balance contract $70 per month. Owner, 131 E. 54TH ST. 61816.

FOR SALE—REAL ESTATE MEN, NOTICE!
3 bare desirable offices for real estate business. Long lease, good location. See Mr. TURNER, 734 S. Olive. Main 6416.

FOR SALE—Don't pay rent. Will sell $4500 house, cheaper than what rent will stand. Price $3500, cash payment $400. Dalton near West Adams. 3127 1408.

FOR SALE—$400 cash, $35 mo., nice 5-room house near Pasadena ave. Immediate possession. MR. SUMMERS, Wils. 248.

FOR SALE—Mod. bungalow, Holly way, $3200, terms. MISS McCLIA, 207 Delta Bld

West and Northwest.

FOR SALE—Spacious 8-room modern home, near 9th and Westmoreland; some buy, $15,000; ½ cash or would consider 5 or 6-room bungalow, to $5000, balance 1 per cent mortgage. Exclusive agent, 305 DELTA BLDG. 426 S. Spring.

FOR SALE—$375.

10 rooms and sleeping porch, 2-car garage. Cement driveway, out Hollywood way. New plumbing and house newly decorated. Lot 50x150. $1000 cash, balance $25 per mo. Owner, 836 N. BENTON WAY.

FOR SALE—Excellent 6-room bungalow near L. A. High School; 2 blocks from University; $6250, if you have $3000 cash. This $1000 below value. Owner needs money. Or build on your lot to agents. Ph. 268406.

FOR SALE—New Windsor Square, near Wilshire Country Club; 5-room home, latest in tile work, paint and decoration; only $11,500, at 408 N. M. CENTRO. Phone

FOR SALE—Suitable for duplex, 5-room house, good repair, excellent West Adams location; a snap at $7000. Only $1000 to handle. Shown by appointment. Inquire 1401 W. WASHINGTON. West 45564.

FOR SALE—5-room bungalow, newly finished, furnished, garage, lawn, flowers, select neighborhood, near school, close to Eagle Rock City car. 2448 MACEO ST. $3000; cash, $100; balance $125 month.

FOR SALE—COUSE BUILT BY ARTIST; a beautiful home, living-room 16x28, 4 bedrooms, hardwood floors throughout, cement basement, gas furnace, automatic water heater, priced at pre-war figure. $6200.

HOUSES—For Sale.

West and Northwest.

FOR SALE—

$14,670.
FINE WILSHIRE BUNGALOW.

A splendid white plaster bungalow containing 7 rooms, including 3 bedrooms, inclosed screened patio, living-room, dining-room, breakfast room and kitchen, laundry room, tile bath with separate shower. Garage. This home is beautifully decorated and contains all conveniences. The price is right, and the location is the best of the Wilshire district. Come in and complete furnished also. These furnishings, which include the best mahogany furniture (one bedroom suite is Sheraton mahogany,) fine rugs, curtains, drapes, piano, etc., are consecutively worth $6000. The price for the place furnished is $17,000. Satisfactory terms may be had. Owner is leaving city and sells must be concluded promptly. Call J. D. Kelly, 10745; evenings, 58558.

$25,000.
ELEGANT CORNER RESIDENCE IN WILSHIRE.

10 rooms, 3 baths, sleeping porch, etc. White plastered exterior.

The owner lives alone in the place most of the time, and spares no effort or expense in the way of comfort. Among the things which will impress all discerning people will be the fact that the house is exceptionally distinctive and occupies one of the most commanding corners in the entire Wilshire district, just north of the boulevard. Furthermore, it's one of the most admired homes in the district. Call Mr. Williams, 10745; evenings, 58558.

WRIGHT-CALLENDER-ANDREWS CO.,
Residence Property Dept.
RALPH O. WILLIAMS, Manager.
10745. 405 So. Hill st. Main 8040.

FOR SALE—

BY OWNER.
WILSHIRE DISTRICT.

Would consider other desirable property, either vacant or improved as part payment for my new 2-story English cement plaster house of 10 rooms; strictly modern, including gas furnace and three baths, besides shower; hardwood floors throughout; large east front lot with double garage.

Ideal location, very high ground, only one-half block from Wilshire blvd.

Built of selected material under my personal supervision, home can guarantee both workmanship and material to be of the very highest class.

W. C. MAGE, 60358.

FOR SALE—

Very Fine Wilshire Bungalow.
Hayward Blvd., near 5th st.
$17,000.

This charming bungalow is located on high elevated 80-foot lot in one of the finest neighborhoods in the Wilshire district. There are 6 rooms and 2 baths. The living-room and dining-room are finished in selected mahogany. Four charming bedrooms and breakfast room, which is finished in detail, artistically decorated throughout. Hardwood floors throughout. Large double garage. An ideal place in a most pleasing location and a fine value at the above price.

GILES & LAACK,
200 New Pantages Bldg.
Bdwy. 2266. SEVENTH AT HILL. 60349.

FOR SALE—

A WONDERFUL HOME.

Located in Gramercy Park, in Berkeley square section, 2-story, 8 rooms, 3 baths, large basement; fine heating plant, tiles and shower baths; lot 50x132. First class. Beautiful living-room, dining-room, den, kitchen and pantry recessed. 4 bedrooms. Maid's room and bath. Servants' quarters with bath. Has double garage. Extremely convenient. Lawn and beautiful shrubs. Absolutely the best buy in Los Angeles in the way of a small home. Reasonably low price of $16,000. $8500 cash.

W. T. FITZPATRICK CO.,
914 Story Bldg. 6th and Broadway. 60370.

FOR SALE—

BY OWNER.
WILSHIRE DISTRICT.

Built of selected material for my own home a little over one year ago.

Will sell for less than actual value and on unusually easy terms.

This 2-story modern plaster house of 9 rooms, strictly modern, including gas furnace and three baths. Living-room and dining-room finished in mahogany. Hardwood floors and mahogany doors throughout. Large lot with double garage.

CITY LOTS and Lands for Sale.

FOR SALE—
SPECIAL BARGAINS
WILSHIRE UNRESTRICTED LOTS.

$1500—45x165, close to Melrose and New Normandie.
$2000—40x140, near Beverly Blvd. and close to Western.
$2800—50x140, corner, close to Melrose and Normandie. Ripe for 4-family flat.
$2850—52x162, just south of Wilshire Blvd. Fine for duplex or double bungalow.
$3000—50x140, cheapest high-class double bungalow location in city.
$3500—60x130—5th ave., north of Pico. High ground, fine rental dist.
$3900—50x130, close to 6th st. car line. Best duplex location in city.
$4200—60x125, one block from Western ave., close to Wilshire.
$8500—72x125, corner, best buy in Wils. Dist. Ripe for high-class flats.
$6000—60x140, one block from Western, close to 3rd st. car line.
$6500—72x190, corner, one block from Wilshire Blvd., opposite Windsor Sq., adjoining Fremont Place.
$7500—115x169 corner adjoining Fremont Place.
$10,000—100 ft. corner just off 6th st. car line. Excellent rental dist.
$15,000—140x152, high terraced corner overlooking entire Wilshire district.
$16,000—99x140, corner, close to Bryson Apts. and Wils. Blvd.
$16,500—173x240, Rampart at 6th st.
$17,500—67½x170, Coronado at Wilshire.
$18,000—67x165, 7th st. cor. Westmoreland.
$20,000—200x169, close to Western and Wilshire.
$20,000—125x150, Western ave. corner; will be worth $400 a foot in 2 years.
$24,000—110x150, Wilshire at Western. This is a real buy; restrictions 3 years to run.
$25,000—220x150, Sunset Blvd. at Western.
$30,000—150x150, Manhattan at Wilshire.
$36,000—118x150, 6th st. corner, close to Western. Ripe for stores and offices.
$42,000—Western ave. large corner.
$55,000—80x130, Western at Wilshire.
$80,000—10 acres on new Windsor Square.
$135,000—242x150, Wilshire Blvd., at Westlake Park.

For these and other bargains in business sites for stores, flats, apts., garages, etc. Call Mr. Scott or Mr. Johnston, 56250.

KELLY & GRANT.
Scott. REALTORS. WIL. 2884.
WILSHIRE BLVD. AT WESTERN AVE.

FOR SALE—
YOU'LL HAVE TO HURRY.
RAINBOW CREST
lots will soon be at a premium. All lots are large, but the prices at present are low—$250 TO $500.
$50 DOWN, $10 MONTH.
will buy one of these unsurpassed hillside lots. Many homes under construction. Build a temporary home and save rent. No more beautiful property has ever been offered at any price.

16 MIN. FROM GRAUMAN'S.
Go out today. To reach the Rainbow Crest, take Garvanza yellow car or South Pasadena red car to Avenue 45. See our representatives in the Orange Colored Tract Office.
"THE MOST FOR THE LEAST."
CARLTON G. SMITH,
225-37 Mer. Nat. Bk. Bldg. Pico 2400; 11822.

FOR SALE—
On Western Avenue, between Second and Third Streets.

110x150 feet.

With three new brick store buildings rented to responsible, prompt-paying tenants. Certain to increase in value rapidly.

CHAS. B. HITE,
510 Merritt Building, Eighth and Broadway. 10517; Bdwy. 379.

FOR SALE—
AUCTION.
DIVISION OF PROPERTY SALE.

I hold exclusive contract for 15 days on Northeast corner Grand ave. and Jefferson st., 100x179-10 feet. This valuable piece in the open market. Look it up. If not lots, suitable for business flats and business property. Let's talk it over.

C. J. PETERSON, Realtor. 751 S. Spring st. Ground floor.

FOR SALE—Bungalow court, close to Manual High. Finely finished and furnished. Splendid income. Owner must sell; will sell price for quick sale $20,000. Owner needs cash. Call 4412 S. HOOVER.

FOR SALE—
BIGGEST BARGAIN IN THE CITY.
Brand new duplex building, rooms up and 6 downstairs; must sell; price $15,500. Call 608 VAN NUYS BLDG., phone 63256.

FOR SALE—Rarities; price on 5tbd close to Figueroa, three car lines, 5-room bungalow, 3-room bungalow, garage, new, income $100 per month; $5500; $1350 cash.
5579 S. FIGUEROA. 288084.

FOR SALE—60-room apt., $18,500, income $150 per month; this property are in the hotel agency; $10,000; income $405 mo. 629 GROSSE BLDG.; Main 3833, Miss Mathis.

FOR SALE—
PROUD TO BE OF SERVICE.
Homes and Good Income of All Kinds.
C. L. BRADLEY.
West 2585. 1715 West Adams st.

FOR SALE—By owner, duplex, 1356 W. 41st st. I am leaving, will sell furniture, Turkish rugs, etc., with house, special price for sale before Sunday.

FOR SALE—High-class two-family flat of 8 rooms, just completed, modern in every way; attractive for office and home. 1708 ARLINGTON AVE., Alexandria Hotel.

FOR SALE—$16,000, $250 monthly income, 10-room duplex and bungalow in the rear. $5000 down. Call
229 W. AVE. 58. Garvanza 1255.

FOR SALE—By owner, double bungalow in Highland Park, new, modern, fine location; lot 50x200; $8000; terms to suit. BOYLE 1920.

FOR SALE—Big sacrifice, 2-family flat building, near Manual Arts, $4250. OWNER, 554043.

FOR SALE—4-family flat, all modern, well built, good income. A snap at $12,000. BUSINESS SALES CO., 61249.

FOR SALE—$9500, 9-room modern, 2-family bungalow, 4 months' rental, high ground, Isabel st. Owner, 1276 SUNSET BLVD. 554043.

FOR SALE—4-family modern flat, large rooms, and barn. Owner, 1241 MANUAL ARTS. $15,000. Call at 3918 S. VERMONT.

FOR SALE—2-flat building, 1541 CAMBRIA near Seventh and Union. Owner.

SUBURBAN Property for Sale.

FOR SALE—
ACRE HOMES.
2½ to 5 acres at garden soil. Water piped to your lot. Electricity. Good car service. In the heart of the Hawthorne oil find at acreage prices. Your money's worth in land and a fortune if they get oil. Make a safe investment with the chance to get in on the ore big thing. Oil. Seeing is believing. Let us show you.
C. P. BLAKEMORE LAND COMPANY,
622 Van Nuys Bldg. Phone 13009.

FOR SALE—
SUGGAR'S ROSCOE ACRES.
Beyond Burbank, close to San Fernando Road bus line, right by where we are developing a real town at Roscoe, we have acre lots, fine sandy loam soil, aqueduct water, gas, for $900. Easy terms. Send for folder. IRVINE W. HOGGAR, 206 Union Oil Bldg. Main 1967 and 115 E. San Fernando Road, Burbank.

FOR SALE—I have 5 acres of finest mellow sandy loam soil, level, high and dry, about 3 miles north of Wilmington, in the district back of the harbor, that is rapidly increasing in value; ideal location for home farm, irrigation and domestic water; land will raise practically everything. Only $3575, $375 down, balance 5 years at 6 per cent. This is a wonderful opportunity for any one with a small capital, surrounding lands are much higher; I will show you this property at any time.
ADDRESS OWNER, box 879, TIMES BRANCH.

FOR SALE—Owner moving to larger ranch, offers his home place of 5 acres, comfortable 5-room house, bath, screen porches, electricity, gas, barn, garage, poultry houses, etc. Avocado, navels, Valencias and deciduous. At much less than surrounding property. Second house west of Sunset on Duarte Road, South Santa Anita. P.O. R.D. No. 1, Box 304, ARCADIA, CAL. H. E. Maltby.

FOR SALE—Little farms in one to ten acre lots. Level, sandy loam, with water piped on land. Finest kind of fruit, grape, berry and general farm land. Can't be beat for poultry. 23 miles from Los Angeles near Riverside. Paved highway and Pacific Electric. $245 to $300 per acre. Long time payments.
GUY M. RUSH CO., 818-22 Story Bldg.

FOR SALE—
20 acres in Burbank, 6 acres grapes, 7 acres other fruit, 5 acres alfalfa, 2 acres and 4-room house, big tank and pumping plant, $12,500. Third cash. IRVING W. BIGGAR, 206 Union Oil Bldg. Main 1967 and 1157 East Pasadena Road, Burbank.

FOR SALE—$45,000. EXCHANGE—$25,000.
Bargain. Ten-acre ranch in heart of San Gabriel Valley. Improved with modern three-room house, chicken plant, implements, caretaker's house, garage, tennis court, etc. Will accept small first payment.
ADDRESS OWNER, RALPH THOMA.
616 Title Insurance Bldg.

FOR SALE—Beautiful East Arcadian Acres, gas, electricity, paved roads, perfect sandy loam, bungalow and trees, 2½ acre or more; hurry if you want best locations; let us show you big growth on trees planted 90 days ago. 1 block from Monrovia car.
SCHWARZKOPF-WHITELAW CO.
64080. Sixth and Bdwy. 222 W. P. Story Bldg.

FOR SALE—9 acres, sandy silt soil, level, water on property, driveway, electric station. Phone LINCOLN 2917.

FOR SALE—POSITIVE BARGAINS in beautiful San Gabriel Valley Acres and Ranches. HARVEY G. WOLF, 701 Delta Bldg. 61948.

Alhambra.

FOR SALE—Seven-room modern bungalow, hardwood floor, well located, close to car line and schools, will sacrifice if taken at once; $5300. 1124 W. Main, Alhambra. Phone 406.

FOR SALE—FIVE-ROOM BUNGALOW, with sleeping porch, hardwood floors, fine living room, fireplace, laundry tubs, tiled floors. Garage. Lot 50x150. Price $4500. Terms.
G. JONES CO., 418 Hibernian Bldg. 18751.

FOR SALE—7-room 2-story house, double garage, living-room above; chicken houses; 20 orange trees; lot 65x200, $7500. 215 E. COMMERCIAL PLACE.

FOR SALE—5-room new bungalow and garage. Lot 50x240; all fruit, paved, sewer, $1250 cash. GARDNER, 64187.

FOR SALE—Lot 50x200. Dale, bet. Mission and Chestnut. $450. East front. 63027.

Bell.

FOR SALE — 5-room bungalow, one acre ground, all fruit, $2500, first payment $1, easy. Will take car in trade. 229 WEST COX AVE., Bell, Cal.

Brentwood Park.

FOR SALE—In beautiful Brentwood Place, two fine corner lots, 80x147½ each, well situated, $950.00
for both, one-half company's price for similar lots. PHONE 560037, Los Angeles.

Burbank.

FOR SALE—2½-acre
poultry ranch on the boulevard. This is a real bargain. Price $5200.

20 ACRES, 15 acres planted to vegetables. Plenty of water. Price $4000 per acre. Easy terms.
1351 W. SAN FERNANDO RD., Burbank.

Baldwin Park.

FOR SALE—5 acres poultry and fruit ranch. A snap for $3000; $1000 cash, balance to arrange. 2000; best poultry location in world. 3½ miles from Los Angeles on Duarte Road, South Santa Anita, P.O. R.D. No. 1, Box 304, ARCADIA, CAL. H. E. Maltby.

FOR SALE—Little farms in one to ten acre lots. Level, sandy loam, with water piped on land. Finest kind of fruit, grape, berry and general farm land. Can't be beat for poultry. 23 miles from Los Angeles near Riverside. Paved highway and Pacific Electric. $245 to $300 per acre. Long time payments.
GUY M. RUSH CO., 818-22 Story Bldg.

FOR SALE—
20 acres in Burbank, 6 acres grapes, 7 acres other fruit, 5 acres alfalfa, 2 acres and 4-room house, big tank and pumping plant, $12,500. Third cash. IRVING W. BIGGAR, 206 Union Oil Bldg. Main 1967 and 1157 East Pasadena Road, Burbank.

FOR SALE—9 acres, sandy silt soil, level, water on property, driveway, electric station. Phone LINCOLN 2917.

FOR SALE—POSITIVE BARGAINS in beautiful San Gabriel Valley Acres and Ranches. HARVEY G. WOLF, 701 Delta Bldg. 61948.

Beverly Hills.

FOR SALE—WE ARE EXCLUSIVE AGENTS FOR BEVERLY HILLS PROPERTIES. Beautiful 5-room bungalow, 50x140 ft., at $7075; 80x200 at $2500; very reasonable terms. All improvements are in; no assessments. Lots 50x150, $1350.

These are positively the cheapest lots in Beverly Hills today. They are in the highest class, fastest growing residence section.
SHANK MELINE CO., EXCLUSIVE AGENTS.
424 BEVERLY DR. BEVERLY HILLS.
350141. 59026. C. T. SHANK, MANAGER.
(12 years on the job.)

FOR SALE—
BEVERLY BARGAINS.

IF IT'S FOR SALE IN BEVERLY HILLS WE HAVE IT.

DEALING EXCLUSIVELY IN BEVERLY HILLS AND VICINITY WE FIND THE BARGAINS.

SAVE MONEY BY SEEING US.
BEVERLY HILLS REALTY CO. 59249.
E.W. Cor. Beverly Dr. and Burton Way.

San Gabriel.

FOR SALE — 4½ and 5 acres, adjoining Rosemead on Potrero Blvd., terms. 21165.

La Canada.

FOR SALE—At La Canada, 45 acres, fronting on Michigan Blvd. All set to table grapes, subdivided, a most wonderful property at a bargain. Will divide. C. PECKHAM, 1101 Hibernian Bldg. 65392.

FOR SALE—Grapes and olives, full bearing. Divide 50 acres. Only $1500 acre. Also divide 500 acres. FRANK WALTON, Michigan avenue near Flintridge Club. P. O. 67-11.

FOR SALE—Full acre on PAVED BLVD. 1658 Pico blvd., Santa Monica; modern 5-room bungalow, garage, poultry house, fruit, etc.; forced to sell; drive out or phone 14003 and will take you. Price only $5500, $1000 or more down.

FOR SALE—Ranch, 40 acres, level, soil A-1; 4-room house, furnished; barn, well, gas engine; near railroad and town, 81 oil bell, $2500 per acre. Garvanza 1467, owner, L. F. BUEGMEIER, 929 W. Ave. 56. City.

FOR SALE—AT GLENDALE in fruit, 48 bearing trees, chicken equipment for 500, 5-room good house and garage. Bargain, and terms if wanted. 700
JAMES W. PEARSON,
128 N. Brand Blvd., Glendale, Cal.

FOR SALE—5-room bungalow, 50x165, all kinds of fruit; a snap, $5500, $2000, terms. Lawndale, Cal., oil district. 3706 S. VERMONT AVE. 22900.

FOR SALE—5 acres, 4-r. house, bearing fruit, sacrifice, $2500. CHAPPEL, 521 Spring. 19628.

BEACH PROPERTY—For Sale.

FOR EXCHANGE—
70 acres adjoining Venice, 900 feet on Washington blvd., $1800 per acre; take half eastern or northern; I mean business; cut this into lots; will bring $3000 acre. STUBBS, 536 San Fernando Bldg. 63849.

FOR SALE—Grocery, meat market, lunch counter, cleaning and pressing, including stock; fixtures, building and lot; all for $8000. G. W. YOCUMBLOOD, 1126 S. Bdwy.

FOR SALE—Cheap, good paying amusement and business booth. 6063 SILVER SPRAY PIER, Long Beach, cal.

BEACH PROPERTY—For Sale.

Hermosa Beach.

FOR SALE—Dandy beach cottage, easy terms. Immediate possession. 3 rooms, bath, completely furnished. Fine close-in location. Ramona Beach. MRS. FARMELEE, Ver. 4507.

FOR SALE—Sacrifice, remaining, beautiful, close in, original Hermosa Beach Co's lots. Easy terms. BAIRD, 588542, or to office, 1130 Ocean Front, near Pier, Hermosa Beach.

Long Beach.

FOR SALE—Lot No. 56, in Block 28, Alameda Heights Tract, Long Beach, right in the center of the oil district. I have lease to sign with a company, or lease can be signed by new owner. Write ANNA M. MEAD, Box 25, R.F.D. Perris, Cal.

Santa Monica.

FOR SALE—4 acres, good for subdivision, 1 block from street car. Owner, 214 WILSHIRE BLVD., Santa Monica.

HARBOR PROPERTY—For Sale and Exchange.

FOR SALE—5-room, 1½-story San Pedro bungalow, nr. high school; $1700, terms, or trade auto; $700 equity $3200. Owner, Y. F. MORSE, Hynes, Cal. R.F.D. 1, box 189.

San Pedro.

FOR SALE—
SAN PEDRO.
PACIFIC AVENUE SNAP.
95x149 feet in the heart of new business center. Must buy in Harbor district. Buy where values are advancing rapidly.
ACT QUICKLY.
AVERILL-WETMOUTH COMPANY, INC., Realtors,
1031 Pacific ave. Phone 650-W.

FOR SALE—

DAIRYMEN LOOK.
DAIRYMEN LOOK.

ALFALFA—ALFALFA.

PRICE $140 PER ACRE.

This is a snap for dairymen. They can have 5 tracts of 40, 80 or 100 acres, which will include exceptionally good, level alfalfa land, mesilla pumps, sufficient flow of water to best alfalfa, good land checked and ditched and built. An individual pumping plant for each 80 acres.

For dairymen or non-residents, the land will be ready for by a responsible and competent alfalfa grower, who knows how to make GOOD cow hay; he will cut, stack, bale and haul to railway, proper, or if you prefer deliver to dairymen owners for less than $15 per ton.

Dairymen who buy hay year after year should give this immediate attention. Write or telephone us. We will send a man to talk to you who knows his business.

PARKFORD REALTY CO.,
Bdwy. 2260. 914 Stock Exchange Bldg.

FOR SALE—
20 ACRES OF THE BEST GRAPE AND APRICOT LAND IN CALIFORNIA, AND A 3-ROOM HOUSE PARTLY FURNISHED—JUST BEEN BUILT—LOCATED ON HIGHLAND, 12 MILES FROM THE CITY OF SAN BERNARDINO AND A MILE EAST OF ETIWANDA. WILL TAKE $2500 CASH. REAL, 10 ACRES OR 20 WITH GOOD HOUSE LYING NEXT, FOR $180 PER ACRE. ONLY 2 HOURS' DRIVE BY AUTO OVER, GOVERNMENT GOOD ALL THE WAY. FOR LOCATION MAP CALL 5833 S. MAIN ST. PHONE SOUTH 2488.

FOR SALE—
$70 AND ALMOND ORCHARD.
5, 10, 20-acre tracts, on
Small payment, balance 5 years. We plant your orchard, care for same for three seasons, then turn over to you in first-class bearing growing income producing orchard, which, at the end of 5 years should yield $400 to $500 per acre. Phone 62548.
Call or send for circular.
SOUTHLAND IMPROVEMENT CO.
Ballard & McAdams, Agents,
401 Chapman Bldg. Phone 65023.

FOR SALE—
ONE OF THE FINEST FRUIT and ALFALFA RANCHES IN SAN JOAQUIN VALLEY, on State highway, ½ mile of good town.
110 acres one and two-year-old grapes, 30 acres alfalfa, 10 acres grain, all under irrigation; fine well, electric pumping plant. Little cash and easy terms. Will consider a little trade.
OWNER, BOX 225, DELANO, CAL.

FOR SALE—
One of the finest fruit and alfalfa ranches in San Joaquin Valley, 4½ miles of good town, 9 miles High-way. 120 acres one and two-year-old grapes, 30 acres alfalfa, 10 acres grain, all under irrigation; fine well, electric pumping plant. Little cash and easy terms. Will consider a little trade.
OWNER, BOX 225, DELANO, CAL.

FOR SALE—320 acres finest alfalfa and land in Yuma Valley. Exceptionally rich soil, all in alfalfa, high state cultivation, especially located for cattle feeding, capacity cattle pens 600 head. Under Yuma irrigation project. Fine mortgage covers period eight years, bargain price land includes tractors, threshing outfit, wagons and all kinds of farming equipment. For particulars address P.O. BOX 585, Yuma, Ariz.

FOR SALE—
10 ACRES, FERTILAND FARMS, $2500.
A fine piece of level land under cultivation near Foothill Valley water piped, will expend every foot of it, good soil, suitable for poultry, dairy, orchard, vegetables, orchard and general farming. Only $250 an acre, long-time payments. EMIL FIRTH, phone, 346 S. Broad on market until sold.

FOR SALE—10-acre ranch, or will trade on a grocery or hardware, or small general store stock. Located 8½ miles from Terra Bella, Cal. Suitable for grapes, citrus or deciduous fruit, also poultry. Good house, good well and pump, chicken house, barn, garage, chicken coop 12x32 and other buildings. Some kind of fruit trees and bee-hives. Priced cheap for a quick sale. JNO. C. NOLICKA, Terra Bella, Cal.

FOR SALE—$125 TO $150 PER ACRE.
20 40 or 160 acres, under irrigation, located southwest of Porterville, Tulare Co., in Kaweah district. Will subdivide. Let us show you. Go by auto each week.
HOWARD BUTTERBAUGH LAND CO.
Phone 1-J. Palmer Theater Bldg. R. Hill

FOR SALE—My fine home ranch, eighty acres near Santa Cruz on Monterey Bay, 7-room, 2-story house, every convenience, hot and cold water system, Delco electric plant, 5 acres orchard, 20 acres farming, 45 pasture, price $16,000. R. DOMM, Watsonville.

FOR SALE—240 ACRES, 1 1-4 MILES FROM RIVERSIDE CO. VALUE $40,000, WILL SELL FOR $20,000 CASH, $20,000 PART MORTGAGE. 1230 LAUREL AVE., HOLLYWOOD. 237068.

FOR SALE—Northern Stanislaus Railroad land, for alfalfa, dates, grapes, fruits, nuts, cheap for cash. Terms, $10 to $15 per acre, 10 to 34 years. Call owner, 1214 STORY BLDG.

FOR SALE—RANCHES, all kinds and sizes to suit. Prices right. R. CUDNEY CO., 322 W. 3rd st. Room 220.

FOR SALE—20-acre improved ranch, San Fernando Valley, $250 per acre. PORTMAN, 312 Black Bldg. 13512. Gar. 1839.

Arizona.

FOR SALE—$20 PER ACRE.
Five and ten-acre tracts, only 4 miles by Southern Pacific to Tucson, a city with a population of over 20,000. Three transcontinental railroads. Finest climate for health-seekers in the country. Elevation 2500 ft. Fine level land. No alkali. Best of soil and water conditions. Highest market for truck gardening, fruit and dairying. Remember, this is the gateway to Mexico. STEDDOM, 501 Hibernian Bldg., C2074.

Coachella Valley.

FOR SALE—Exchange, sand; best 40, $75 acre, Owner, Hermosa Beach, afl. Box 859.

Mexico.

FOR SALE—By owner, Mexico land in La Paz, Lower California. With oil, silver, gold and fruit. NICK SANGILOTTIS, 607 Cazadar st., Los Angeles, Cal. Tel. Broadway 1258.

FOR SALE—BIGGEST BARGAINS IN MEXICO, ALL KINDS OF LANDS. 423-3 WASHINGTON BLDG. TEL. 61604.

Palo Verde Valley.

FOR SALE—I must sell this week, 160-acre improved alfalfa cotton and grape ranch, new in crop, Riverside county, Cal. Price $125 per acre, including water stock; $5000 cash, balance time; most wonderful buy in California; worth right now $200 per. Address D, box 846, TIMES BRANCH.

FOR SALE—160 acres of land, $50 per acre, 10 per cent cash, balance 10 years at 6 per cent interest; or 80-acre relinquishments of as fine land as there is in the valley, $10 per acre. 722 AMERICAN BANK BLDG.

Santa Barbara.

FOR SALE—
Sacrifice on account of sickness! Elegant home, 9 rooms, select location, worth $18,000 will take $12,500. 1620 GARDEN ST., Santa Barbara.

Riverside.

FOR SALE—Or Exchange for Los Angeles, 19 lots and house in Riverside. Phone in LOS ANGELES 28472.

Santa Cruz.

FOR SALE — RANCHES, HOMES, ACREAGE. WILSON BROS., Santa Cruz, Cal.

Newhall.

FOR SALE—Or Exchange—40 acres in Newhall oil belt, adjoining lands leased or owned by oil companies; drilling now in progress; modern houses, pumping plant, abundance of water, chicken houses for 600 chickens; fine orchard, everything up to date; five miles; price $450; would take part payment in 1 to 3-acre ranch, improved, am too old to work this place. Apply to owner on premises, J. ALEX. RODRIGUEZ, Placerita Canyon, Newhall, Cal.

San Fernando Valley.

FOR SALE—5-acre lemon grove, best of soil, and a bargain, nicely located, also A few homes and income property. Finest of table grapes, other income. Investigate. E. M. SMITH, 127, N. Mackay sts.

COUNTRY PROPTY—For Sale.

San Fernando Valley.

FOR SALE—Out of sixteen thousand acres this company has a few ten and twenty-acre tracts left, which we will sell at a sacrifice to close out our holdings. Good soil, unsurpassed water. Eighty locations. Prices $500 to $900 per acre.
SAN FERNANDO MISSION LAND CO.,
310 Title Guarantee Bldg.

FOR SALE—Farms and ranches, San Fernando Valley land office, First Nat. Bank Bldg. D. W. STALEY, Agent, Van Nuys, Cal.

MOUNTAIN AND CANYON.

Property—For Sale, Exch., Wanted.

FOR SALE—$1000. Positive snaptiee, my artistic 4-room new bungalow in Arroyo Seco, 45 minutes from L. A. Nicely furnished; sleeps 12 people. $200 cobblestone fireplace. Magnificent canyon and mountains. PETERSON, Main 7225.

EASTERN, NORTHERN Prpty.

For Sale, Exchange, Wanted.

For Exchange.

FOR EXCHANGE—160-acre grass farm near Muskogee, Oklahoma oil field, unleased for oil; for equity in bungalow, good automobile or what? MR. QUISENBURY, 626 Laugh Bldg.

FOR EXCHANGE—One hundred thousand dollars clear eastern income property. Want good alfalfa, dairy ranch. K. H. BIRD-BAKER, 31944 S. Hill. Ft. Bdwy. 6946.

FOR EXCHANGE—80-acre farm, 3½ miles Philadelphia, and cash for hotel, apartment house or what? 1031 Pacific ave. Phone 650-W.

FOR EXCHANGE — Section Missouri income for Southern California. FRED W. KELSEY, Route 1, Box 491, El Monte, Cal.

Wanted.

WANTED—I want to buy direct from owner 6-8-7 or 8-room house, double bungalow or large house or income property. Have cash. No trade. 313 H. W. HELLMAN Bldg. 14126.

WANTED—Eastern property, have high-class income. 910 S. GRAND, Prizer. 63301.

GOVERNMENT LANDS—

FOR SALE—Arizona, lease of 640 acres school land, sandy to Gila River government dam project, canal and flumes completed to within 50 miles of land; located three and one-half miles from main line S.P.R.R. station. For full information and price, address box 105, STATION C, Los Angeles.

CAN locate you on government land. Let you work for one. Let you have teams, tools, improve yours. Plenty of water. 307 S. FLOWER. 10606.

WILL locate you on first-class level alfalfa, fruit, grape land, water 50 ft., for $1 per acre. 425 DOUGLAS BLDG. Bdwy. 2260.

FOR SALE—80-acre relinquishment. Good soil, well drained, nicely leveled. Price $1500. 307 S. FLOWER. 10606.

OIL PROPERTY—Miscel.

WANTED—OIL WELL CONTRACTOR. Oil well driller with Star rig, capable of going 2000 ft. to contract to drill by the foot in Central Valley field. Address C. C. SUMTER, 55 Locust, Long Beach. For appointment phone HOME 127.

FOR SALE—I have option on 100 acres between Palma and Brea at a bargain. If any of what it is worth. Oil expert, says all that's lacking is day. It's the most wonderful proposition I've ever had. Am now investigating at my expense. STUBBS, 536 San Fernando Bldg. Phone 63849.

FOR SALE—Lease, half mile production, Canarillo field, $15 acre; 5 acres, financing; terms, $1000 cash, balance monthly 3 months in drill; Kern, Ventura county leases, $10 up. VAN DEUSEN, 407 Chamber Commerce Bldg.

FOR SALE—$2500 buys option on 100 acres for 6 months. Millions in this. Twelve miles from Los Angeles; will show you at my expense. STUBBS, 536 San Fernando Bldg. 63849.

FOR SALE—Best leases in Huntington Beach, 100x150 ft., surrounded by the big producers. Absolutely sure thing, want responsible parties to drill. Undoubtedly 4 shares. Phone L. M. HILL, 64766.

FOR SALE—72 acres of proven oil land at Camarillo, between 3 small producing oil Co's. properties. Oil on all sides. See F. E. GRAY, Camarillo Hotel.

MORE opportunity for small investor, Mexican oil shares, Doheny district, the largest producers in the world. See MR. HUGHES, 238 Douglas Bldg. 61388.

FOR SALE—
SPECIAL ADVERTISING SERVICE for stock selling campaigns. Folders and maps designed and printed. PHONE 61063.

FOR SALE—Or Trade—Texas oil royalties and lease for California property. Give description and price of property. 504 WEST SIXTH ST. 57-W.

FOR SALE—320 acres, unimproved, near Huntington Beach, $45. Price $131,000. Address 410 MERRITT BLDG.

WANTED—Ben White will lease or buy oil lots or lands at Huntington Beach. Quick action. White, Wash. and Bdwy. 1041.

FOR SALE—Or Lease—Ten acres in oil district in Long Beach. Call 568705, or Long Beach 1041-J.

FOR SALE—Huntington lease, 48 acres; no jokers. 423 WASHINGTON BLDG. 61604.

WANTED—Capitalist wants Cal. oil lease. 422 WASHINGTON BLDG. Tel. 61804.

ORANGE, LEMON, WALNUT GROVES—For Sale and Exchange.

For Sale.

FOR SALE—

TO CLOSE AN ESTATE.
TO CLOSE AN ESTATE.

20 YEARS TO PAY.
20 YEARS TO PAY.

A BEAUTIFUL AND PRODUCTIVE
ORANGE GROVE

In a high state of cultivation; consists of 105 acres; Valencias 8 years old; Navels 7 years old; prunes, peaches, figs, alfalfa, the commercial plants. Fine soil, perfect condition; ample water; equipment very complete, two tractors, plows, harrows, disc, sub-soiler, etc.

CHEAP AT $125,000.

To an experienced and energetic orange grower, who can demonstrate that he knows his business, the very easiest of terms will be given. Quick action necessary. Call or send a good piece of real estate put up as a guarantee of fulfilling the contract it is said is required. This is a very exceptional opportunity to the right man.

EDWIN G. HART.
727-731 VAN NUYS BLDG.,
LOS ANGELES.

FOR SALE—Opportunity not offered again. Such a bargain never on the market. Beautiful young citrus grove of 20 acres. Navelas and Imperial Lemons now selling at $3.50 per carload box. Trees in the beautiful slope and boulevard adjoining Pasadena. Ripe for subdivision. View 25 acres. Price tremendously cheap. Two pick-ups will make you $50,000. Don't fail to see this. MERTENS Lee MacLaughlin Co., 119 E. Colorado, Pasadena.

FOR SALE—5 acres navels, 15 shares water stock, 2000-box crop this year. Just been fertilized, fumigated, sprayed; 3 peach, 2 fig, 1 plum and cot trees. 7-room modern bungalow, garage, chicken yards. Located on boulevard; 1 block from Pacific Elec. station. 1¼ miles west of Covina. Price $16,000. This is a beautiful grove and home. PORTMAN, 312 Black Bldg. 13512; Garvanza 1839.

FOR SALE—5 acres navels at Ontario, improved 4-room modern bungalow, chicken yard, sheds, water. Good neighborhood. Bargain, $3500; cash $1500, balance terms. Will accept lots 1920 used car as part payment. Owner, 61948.

FOR SALE—LEMON AND ORANGE GROVE. Best Pasadena, about 60 acres, fine water conditions. Look at your paper for prices on lemons. This can be purchased at a very low price. Ferns, F. F. TURNER, 119 East Colorado st., Pasadena, Cal.

FOR SALE—Some of the best 2½ to 5-a. tracts, walnuts, oranges to be had, fruit, chicken or nut ranch, combined. Income properties, R. I. BRUBAKER, 319½ S. Broadway. Ph. Broadway 5605.

FOR SALE—5-acre lemon grove, full bearing in oil belt. ROBERT SMITH, 219 W. Olive st., Covina, Cal.

FOR SALE—Small orange grove, fine location, sacrifice. Owner, 447 GRAND VIEW, L. A.

POULTRY Ranches—For Sale.

FOR SALE—TAKE NOTICE—5-acre poultry ranch. This is the most complete and up-to-date ranch, also the best buy that has been placed on the market in Southern California. Good house. Chicken houses for 4,000 layers, and all other necessary buildings, pumping plant. Seeing is believing. Look it over and convince yourself. A. A. HART, Commercial st., N. Inglewood. Ph. 85.

FOR SALE—Fully equipped poultry ranch near Huntington Drive. $1000 needed. 809 CENTRAL BLDG.

POULTRY Ranches—For Sale.

FOR SALE—2-acre chicken ranch, 6-room house, newly painted and papered, city water, lights and bath. Barn and garage, sandy loam. 1¼ miles center of Riverside, paved street. Clear, $750 down, balance $20 per month including interest at 6 per cent. Price $2500. Immediate possession. Inspect, F. J. BOZER, 783 Main st., Riverside, Cal.

FOR SALE—Nearly an acre of ground with 4-room house, garage and garage, suitable for chicken ranch. $3500. $500 down. Come and see it. 1022 MILWAUKEE AVE., Highland Park. Owner, Vermont 1117.

REAL ESTATE—For Sale.

Miscellaneous.

FOR SALE — FOR AUCTION SALE OF REAL estate see display advertisement of auctions in Part I of TODAY'S TIMES.

FOR SALE—By bargains, Mexico ranches. 422-3 WASHINGTON BLDG. 61604.

WANTED—REAL ESTATE.

Miscellaneous.

WANTED—For quick action and a square deal, my 5-room modern home in Los Angeles. Phone 62175. WESTERN BROKERAGE, 803 Hibernian Bldg., 408 Spring.

For Cash—Not Classified.

WE HAVE two clients who are in the market for some east side property, either residence or flats, and can pay cash for same. People have the cash and are willing to do business. If you have your property for sale, list it with us. Call Mr. Kegley or Mr. Elmore. Real Estate Dept.,
ROBERT MARSH & CO.,
10678. 200 Marsh-Strong Bldg. Pico 2412.

WANTED—Income property, bungalows, N.W. or S.W. Will pay $2000 cash and acre of Kern farm lands and assume. Also have $10,000 cash to exchange for income property or any good location. Quick action means quick results. F. BRAVENDER, 510 Hamilton Bldg. 12697.

WANTED—Owners who want to sell business or vacant property, call at 703 S. SPRING (upstairs) for results.

WANTED—Cash for real estate of business chance. 422 BYRNE BLDG.

Houses.

WANTED—
AM MOVING TO CITY.
WANT 8 OR 9-ROOM HOME
Will give you FREE AND CLEAR 7-acre fully-bearing orange grove, in perfect condition. No better in state. Choicest location. Not far from L. A. Value, Price $12,000.
PHONE 61491. 312 Hollingsworth Bldg.

WANTED—Exchange that I can buy direct from owner, 6 rooms, Wilshire district. If you have one to sell at reasonable price. Give me full description and best location. Address O, box 166, TIMES OFFICE.

WANTED—To buy from owner, house 5 or 6 rooms, small lot, 15 minutes out. $3000, down. L. 1905 APPLETON, Long Beach.

WANTED—
5 OR 6-ROOM BUNGALOW.
NORTHLAND MORTGAGE COMPANY,
Bdwy. 1522. 621 Security Bldg.

WANTED—A Nice 4, 5 or 6-room cottage, in good condition, for $750 cash, bal. monthly. Address E, box 249, TIMES BRANCH.

WANTED—Immediately or by July 1st, about 10-room house, unfur.; suitable for sublet; must be good location and on car line. Phone WEST 227.

WANTED—4 or 5-room bungalow, must be new; condition, $6500; $750 cash, bal. ance monthly, interest 6 per cent. Call Hoover. Address 7, box 94, TIMES OFFICE.

WANTED—Cash; 5-room bungalow; must be new; will pay $3500 cash. Address 7, box 97, TIMES OFFICE.

WANTED—To buy 4-room bung., must be worth money asked. Address 7, box 101, TIMES OFFICE.

WANTED—To buy good bungalows for cash. Address 7, box 102, TIMES OFFICE.

WANTED—Bungalow, $4000, near Western and 30th st. Pico. Terms. MISS BUSSELL. 13018.

WANTED—Have client wants small home, must be new; pays $4000 to $5000 cash. 67539. PHONE 62525, Owner.

WANTED—5-room bungalow, $1500 down, $60 per month. 2242 BRADDOCK DRIVE.

WANTED—Houses, $5000, $7500 down, $35 month. WILLIAMS, 1140 S. Jefferson.

WANTED—Houses, lots, flats in Exposition district. Buyers waiting. 1009 S. HOOVER.

WANTED—Good bungalow up to $5000 or $6000. Owner, 61904.

WANTED—Four or 5-room bungalow, $5000. Modern, south or west. 63904.

WANTED—5 or 6-room, modern, Ind. Sch. F. B. HANSON, 2220 Cimarron ave. 60778.

Lots.

FOR EXCHANGE—Ten acres, half in bearing walnuts, oranges to be had, for fruit, chicken or nut ranch, combined. Income properties, R. I. BRUBAKER, 319½ S. Broadway. Ph. Broadway 5605.

FOR SALE—Two choice residence lots in the southwest. High ground, block from car line. $2000 takes it. HOLLY 2418.

FOR SALE—Lot 50x140 on Rampart Blvd. near 3rd. For particulars call OWNER. 63904.

FOR SALE—Lot 40x140, Indiana st. Only $600. Cash. PHONE 61766, Owner.

FOR SALE—Lot 50x150, on Browning blvd. near Indiana ave. $1750. Phone 22502.

FOR SALE—Western ave. lot, $2000. Close to 48th st. 1855 W. 49TH ST.

FOR SALE—Rec. lot, Harvard & of Santa Barbara, $1500. Owner, 4025 Denker Ter. 58618.

FOR SALE—2 lots, 84th and Grand, street work, sewer

HOTELS, ROOMING HOUSES—
For Sale, Exchange, Leases, Wanted.

For Sale.

FOR SALE—

AMERICAN INVESTMENT COMPANY,

940 S. BROADWAY. PHONE 65051

EXCLUSIVE AGENTS.

100-ROOM HOTEL, CORNER BRICK, ABSOLUTELY MODERN, LARGE GROUND FLOOR LOBBY, ELECTRIC ELEVATOR, PRIVATE BATHS, PRIVATE PHONES, ELEGANTLY FURNISHED THROUGHOUT; WILL CLEAR $20,000 YEARLY. 5-YEAR LEASE AT $600 PER MONTH. PRICE $37,500; $25,000 CASH.

60-ROOM APARTMENTS, ALL SINGLES, CLOSE IN, ALL MODERN, STEAM HEAT, PRIVATE BATHS, BEAUTIFUL LOBBY, ELEGANT UNIFORM FURNITURE AND CARPETS THROUGHOUT. GOOD SUPPLY OF LINEN AND EQUIPMENT. NET INCOME $1000 MONTHLY. PRICE $15,-500; $10,000 CASH WILL HANDLE.

EXCLUSIVE AGENTS.

AMERICAN INVESTMENT COMPANY,

940 S. BROADWAY. PHONE 65051

FOR SALE—COMMERCIAL HOTEL, 62-room corner brick hotel, location the best in Modesto, one block from depot, private and public baths, steam heat, hot and cold water in all rooms; very, very attractively furnished, beautiful ground-floor lobby. Netting 'round $1000 per month. Long lease, rent $450. Price $15,750. The easiest bargain in the city. M. M. THATER & CO., 506 South Hill St. Phone 8-4-5.

FOR SALE—50-ROOM HOTEL SPECIAL.

Adjacent new Paramount Oil Fields, new equipment throughout, steam heat, electric lights, refrigerating, 20 connecting baths, hot and cold water in most rooms, "and everything"; large dining-room and coffee shop. Owner will sell furniture and give lease.

LOS ANGELES REALTY CONCERN, Suite 305 Hibernian Bldg. 67867.

FOR SALE—HOTEL BARGAINS.

56 rooms, one floor, corner brick; beautiful lobby, clearing $1000, $10,000 handles it.

56 ROOMS ON SPRING.

Rent $150. 3 years' lease; clearing $700 one price $18,000. $9000 cash.

FOR BARGAINS IN HOTELS, APTS. SEE WITHROW & WRIGHT, 702 S. SPRING.

FOR SALE—CORNER BRICK HOTEL, 46 rooms, located near this office; hot and cold water and steam heat and phones in every room. Rents for $1400 per month. Netting better than $600 per month. Good lease. Owner will take $20,000 to get the keys. Balance must from the hotel. See M. M. THATER & CO., 506 South Hill St. Phone 8-4-5.

FOR SALE—42 rooms, modern hotel, right near 5th and Broadway, all large beautiful furnished, light rooms. Rents $600. Long lease. Rent only $200. Lease 2½ years, full price only $12,000, with $7000 cash to handle. Present owner forced to sell account illness. Don't delay. See my assists. Call HOME INV. CO., 209 Grant Bldg.

FOR SALE—100-ROOM APARTMENT HOUSE. Located 3 blocks west of Hill St. Owner has been in possession for years and has made a lot of money. Building is furnished in full and is well kept. Nearly furnished, one of the most desirable buildings in the city. Price $450,000. Terms. Phone 8-4-5.

FOR SALE—Hotels, rooming-houses, apartment, 200 to choose from, all kinds and sizes; 20 rooms, $1000; 30 rooms, $1500; 40 rooms, $2000; 50 rooms, $2500; 60 rooms, $3000; 100 rooms, $5000; 200 rooms, $10,000. Some of these will get a bargain, as I have many cash buyers waiting. UNION SALES CO., 321 W. 3rd st. 11126.

APARTMENT HOUSES—
For Sale, Exchange, Leases, Wanted.

For Sale.

FOR SALE—

AMERICAN INVESTMENT COMPANY,

940 S. BROADWAY. PHONE 65051

EXCLUSIVE AGENTS.

60-ROOM APARTMENTS, WEST SIDE, CORNER BRICK, CLOSE IN, ABSOLUTELY MODERN, STEAM HEAT, PRIVATE BATHS AND PHONES, NICE LOBBY, SPLENDID FURNITURE AND CARPETS, GOOD SUPPLY OF LINENS AND EQUIPMENT. 5-YEAR TRANSFERABLE LEASE AT REASONABLE RENT. PRESENT NET INCOME $750 PER MONTH WILL DO BETTER IN WINTER. PRICE $16,000. $10,000 CASH WILL HANDLE.

EXCLUSIVE AGENTS,

AMERICAN INVESTMENT COMPANY,

940 S. BROADWAY. PHONE 65051

FOR SALE—

VENICE

Apartment Bargain.

I have the lease and furniture of the best proposition at Venice. Has 40 rooms, steam heated, new carpets, new furniture less than $5 per room. Shows net income $1000 per month winter and $4000 per year. Has $7500 cash, don't waste time looking for something better. It can't be done. See me at once. 1200 Trolleyray. Venice. Phone 61443.

FOR SALE—

BIG BARGAIN.

80 rooms, divided in apartments and 15 light housekeeping rooms, a bargain, quick sale. Very low rent, good lease. Desirable, clean income over $700. Netting $300. Price $8500.

W. T. FITZPATRICK CO., 914 Story Bldg., 4th and Broadway. 63570.

FOR SALE—$9000 HANDLES

Beautiful 23-room apts., mostly singles, private baths, direct phones; clearing over $400 month; lease; clean, attractive.

WITHROW & WRIGHT, 702 S. Spring.

FOR SALE—50-ROOM ELEGANT WESTLAKE APT. Nets $500. Only $15,000. $12,000 cash. WE HAVE OTHER GOOD BUYS.

H. H. HILTER CO., 65168. 328 Citizens' National Bank Bldg.

FOR SALE—¼ Block from Westlake Park, 23-room apartment house, 2 lease, 2 years at $40; doing big business; $3700; investigate. 619 PANTAGES BLDG., 7th-Hill.

FOR SALE—BARGAIN.

Lease, 2 years, $200 a month; 20 rooms, all singles, over 7 years' lease, west, walking distance; Pacific Coast. Modern equipment. Have two big selling specialties with national sale. Long lease, low rent. Field open for only 1 more agency. Don't miss this two practical drug boys and label men. Death in family forces quick sale. Investigate. Address DRUG, Box 277, TIMES OFFICE.

FOR SALE—Lease and furniture of apt. house. Bargain. Inquire 1220 Trolleyray. Venice.

FOR SALE—Modern 16-room brick building, 30 ft. ride from L. A. No other lumber sold in town. Only $6000 cash. Owner. BUILDING, Box 277, TIMES OFFICE.

FOR SALE—17 rooms, downtown. Rent $85. Lease 2 years. $200 or income. $2000 cash. WM. ST. REALTY. Room 525, 411 South Main.

For Exchange.

FOR EXCHANGE—Buy, sell or exchange see PACIFIC BROKERAGE CO., 66147. 514 Pacific Finance Bldg. We save you money.

BUSINESS INVESTMENTS—

WOULD YOU turn over to one of the largest banking and trust companies $25,000 to $100,000 to be loaned on first-class, safe and attractive fruit land subdivision, the company to buy the property, hold the deeds, execute all papers, receive all profits and account to you direct? A land brokerage and financial proposition. Only a client owned for getting clean results heeds a little more capital and offers the above opportunity. We want a conservative man or woman who is ambitious to take down over $1000 in a year, to the exacting specifications. Address MF, box 350, TIMES BRANCH.

TWO per cent monthly in dividends.

Proposition bearing investigation from every angle. Above 2 per cent monthly. Excellent prospects for rapid increase of dividends in next thirty days is about to be closed, and particulars address BB, box 350, TIMES BRANCH.

WANTED—Man with $2000 to take management of a proposition of unusual worth and earning capacity. This is an opportunity of a lifetime. Address BOLLING CO., 411 L. A. Stock Exchange Bldg.

HAVE 4 more units of $1000 each in producing oil well. Highington Basin; a real, absolutely sure shot. You get 4 for 1. 40,000 shares. Answer quick. Address Box 409, TIMES BRANCH.

WANTED—An excellent securities, salesman, per cent income and more. Only interested address Box 407, TIMES BRANCH.

SERVICES wanted; money back interest guaranteed; business. Salary $100 weekly. 509 GRANT BLDG.

BUSINESS CHANCES.

CONFECTIONERY, FOUNTAIN, CIGARS, CANDY FACTORY.

This is one of the best confectioneries on the market that are doing a profitable business. The receipts of this business for the month of May are over $4000. The rent is just starting. Located in a first-class building with fine space about 25x60 feet. Has $35 a month lease. Owner will welcome through investigation of his business. Will sell to one party only. Price $3500, or invoice. The price is $3500, or invoice. The price is $3500, or invoice. The price is

WHAT'S DOING TODAY.

Chamber of Commerce get-together luncheon, Alexandria, noon.

Kiwanis Club, informal dinner dance, 7 p.m., 624 South Spring street.

Rotary Club, luncheon-hour speaker, Dr. Walter Hudson, on "Progress of a Century in Health and Sanitation in England."

Illinois State Society of Southern California, social reunion and dance, Friday Morning clubhouse, 540 South Figueroa street, evening.

Los Angeles Post, No. 2, American Legion, dinner at Los Angeles Athletic Club in honor of Commander H. O. Wheeler, evening.

Columbia Circle, No. 24, Ladies of the G.A.R., meets at 1:30 p.m. at Patriotic Hall, 1816 South Figueroa street. Dinner at noon.

Bank clerks give dance at Ambassador tonight for benefit of Disabled Veterans of the World War.

Wa-Hoo Club, annual luncheon, noon, in Blue Fox clubroom.

Dr. Winifred N. Rooney lecture on "The Bible and World Events, Past, Present and Future," to principals and teachers of schools, 4:15 p.m., 20 Hoyt Institute.

Senior choral exercises at University of Southern California, 11:40 a.m., as part of commencement program.

Open meeting of class in retail credits and collections of Los Angeles Chamber of Commerce Administration U.S.C., 7 p.m., in room 406, Palo Building. H. Victor Wright will speak on "Why I Joined the Association." Public invited.

Paloma Rebekah Lodge, Odd Fellows' Auxiliary, kitchen shower, entertainment and dancing. Pursuit of the Purse," 8 p.m., in Fraternal Hall, 220½ South Main street.

College of Osteopathic Physicians and Surgeons, senior reception, 8 p.m., auditorium of Union League Club.

Donald E. Blight lecture at 6:45 p.m. at Southwestern University School of Commerce, Academy and Finance, Higgins Building, on "How a Business Is Financed."

AMUSEMENTS.

New Symphony—"Hands Off."
Orpheum—Vaudeville.
Gore's Burbank—"Hands Up."
Morosco—"Adam and Eva."
Mason—"Turn to the Right."
Alhambra—"The Passion Flower."
Pantages—Vaudeville.
Walker Auditorium—"Broken Wires."
Capitol—"The Traveling Salesman."
Hippodrome — "The Palace of Darkened Windows."
Clune's Broadway—"Shattered Daughters."
Majestic—"The Wallop."
Miller's—"The Man of the Forest."
Philharmonic Auditorium—"Over the Hill."
California—"Made in Heaven."
Tally's Broadway—"The Last Card."
Gore's Egyptian—"Dice of Destiny."
Hamburg's—"Wife's Best Friend."
Granada Night—"The Call of Silent Men."
Exposition Park — Homeland Arts and Crafts Exhibit.
Shrine Opera House—"Jane."
Pantages' Broadway—Vaudeville.
Grauman's—"The Wild Goose."
Heartbeats.
Washington Park—Baseball.

BARGAINING TARIFF ADVOCATES VICTORY?

WILD PROBABLY GET RATE GRANTING PROVISION CONCESSIONS IN BILL.

[EXCLUSIVE DISPATCH.]

WASHINGTON, June 7.—Advocates of a bargaining tariff giving the President authority to grant concessions below the ordinary rates of duty or impose penalties according to the manner in which American products are treated by other countries probably will be successful in obtaining a satisfactory provision in the permanent tariff bill.

The provisions for reciprocal tariff agreements with other countries which are included in the tentative administrative sections of the permanent bill as drafted by the experts associated with the House Ways and Means Committee show that the contention of exporters as to the need of some measure of reciprocity has been recognized.

Whether the bill as now drafted is entirely satisfactory to advocates of bargaining tariff or not, it seems to be certain that something along this line will be included in the bill as reported from the House committee and that a groundwork will therefore be furnished for the adoption of perfecting amendments by the Senate Finance Committee. The committee is expected to show a more sympathetic attitude toward action designed to stimulate foreign trade than the House committee, which is primarily interested in building a high tariff wall around American industries.

CONGRESSMAN SEEKS TO STOP BIG BOUT.

TO PROHIBIT FIGHT TILD EX-SERVICE MEN ARE CARED FOR.

[BY A. P. NIGHT WIRE.]

WASHINGTON, June 7.—Congressman Gallivan, Democrat, Massachusetts, announced tonight he would introduce a resolution tomorrow to prevent there being any "pugilistic contest in any State for the championship of the world," until Congress has taken action "as to the solution of the question of adjusted compensation of the men and women called into the World War service."

The resolution is aimed at the Dempsey-Carpentier fight, he explained, adding that the plans "to battle on United States soil," the championship as to prize fighters was "repugnant to the feelings of all Americans," because of the great amount of money involved. He said he could see no reason why the prize fighters should be given several hundred thousand dollars apiece by the public while funds for war veterans were being denied.

Riot Charges are Made.

[BY A. P. DAY WIRE.]

TULSA (Okla.) June 7.—The first step toward prosecution of alleged leaders of the race riots and burning of the negro district last week, with a cost of thirty-two lives, was taken yesterday with filing of charges against K. B. Stratford, negro and former hotel proprietor, and three other negroes, none of whom is in custody. They are charged with rioting, and under the conditions can be punished with death or life imprisonment.

WOMAN DIES IN CRASH.

[BY A. P. DAY WIRE.]

WOODLAND, June 7.—Mrs. Henry Jacques of Sacramento was killed, and three others probably fatally injured, on the State highway three miles from here last night, when the automobile in which they were riding turned over. The fifth member of the party was also injured.

BUSINESS BREVITIES.

[Advertising.]

Payne's Dancing Academy announces that children's classes will be held on Wednesday during the summer, beginning Wednesday, June 15, 10 and 11 o'clock. Special rates. 2018 Orange. 556631.

Weaver Roof Manufacturing Company, Sylvester L. Weaver, president, 329-341 East Second street. Broadway 784. Ask your dealer for Weaver roofings, water-proof papers and paints.

Brentwood Smith permanently removes superfluous hair at once. Recurring. 401 Security Bldg. Broadway 1213. at Weaver-Jackson.

Lot 8x150 ... $400 cashes ... Branch Office, 619 S. Hill. Lot Set. Advertisements and ... taken. Telephone Price ...

Western ... to 48th st. 1853 ...

Lot, 50 ft. ... M. Armstrong's office ... $1500. Owner, ... L. A. Railway Bldg., ... 6th.

... lots, $40 ... each, easy ... terms.

... N. Vermont ... at 321 W. Third, ... $4200, terms. 1045 N. ...

NEW SECURITY IS ANNOUNCED.

Secretary Mellon's Financing Plans Made Public.

Notes Will be Acceptable as Tax Payments.

Reduction in Debt Will be Made Soon.

[BY A. P. NIGHT WIRE.]

WASHINGTON, June 7.—Inauguration of the administration's policy for refunding most of the $7,500,000,000 short-dated debt was announced tonight by Secretary Mellon with a combined offering of $500,000,000 of three-year, 5¾ per cent treasury notes and one-year, 5½ per cent treasury certificates, both dated June 15.

The notes, which will constitute a new form of government security, will not be subject to call for redemption before maturity, and will be acceptable in payment of income and profits taxes within six months before maturity. Bearer notes, unregistered, with interest coupons attached, will be issued in denominations of $100, $500, $1000, $5000, $10,000 and $100,000. The tax-exemption features will be similar to those of treasury certificates.

TO REDUCE DEBT.

As explained by the Secretary in his letter to Congress last April, the treasury expects to reduce by about $1,000,000,000 the short-dated debt, consisting of Victory notes, treasury certificates, Pittman Act, and special issues and War Savings securities. The remainder then outstanding of more than $6,000,000,000, he declared, would have to be refunded.

"It will be the treasury's policy," he said, "to vary its monthly offering of treasury certificates of indebtedness when market conditions are favorable with issues of short-term notes in moderate amounts with maturities of from three to five years, with a view to the gradual distribution of short-dated debt through successive issues of notes in convenient maturities extending from 1923 to 1928, when the third Liberty loan matures.

"Treasury certificate offerings will continue to be made to meet the Treasury's current requirements. This program will make the short-dated debt more manageable and facilitate refunding operations which will be necessary, including the maturity of the Victory loan."

LETTER TO BANKS.

In a letter to banking institutions describing the new note issue, Secretary Mellon said that on June 15 about $430,000,000 of treasury certificates would mature and about $130,000,000 of interest on the first Liberty Loan and Victory Liberty Loan would become payable. In July, he added, there would be maturities of about $132,000,000 and in August of about $156,000,000 to be met.

Against these maturities, he said, the Treasury expected to receive during June about $575,000,000 on account of the quarterly payment of income and profits taxes. Consequently, he added, the Treasury will need about $500,000,000 for its further requirements.

Discussing current operations of the government during the first eleven months of the fiscal year, Mr. Mellon reported a net current surplus of $228,600,000 and a reduction in the gross debt of about $350,000,000.

UTAH LEFT OUT IN FREIGHT RATE CUTS.

HOPED REDUCTIONS ON FRUITS AND VEGETABLES IS MERELY FORERUNNER.

[BY A. P. NIGHT WIRE.]

SALT LAKE CITY, June 7.—In connection with a dispatch from San Francisco that California, Oregon, Washington, Idaho and Arizona would shortly enjoy a 10 per cent reduction in the freight rates on apples, melons, vegetables and other products sent to eastern markets, surprise was expressed here by traffic bureau officials that Utah had not been included in the States to be favored.

E. O. Foubert, manager of the Merchants' and Manufacturers' Traffic Bureau, said that the report from San Francisco, he believed, would be a forerunner of reductions that he expected to result from recent hearings on fruit rates held in Los Angeles, San Francisco, Boise and Denver, which he attended.

TO WITHDRAW TROOPS FROM SAN DOMINGO.

STATE DEPARTMENT ANGOTIATIONS WITH REPUBLIC.

[BY A. P. NIGHT WIRE.]

WASHINGTON, June 7.—Announcement was made today at the State Department that negotiations with the Dominican republic had reached the point of decision and that a proclamation would be issued as soon as possible to withdraw the military government of the United States and substituting for it one of the people of the republic.

It was estimated that the military government could be terminated within eight months and the native government established. A formal statement covering the subject is expected to be issued when the proclamation of withdrawal is made public.

UTAH ANTICIGARETTE LAW NOW EFFECTIVE.

[BY A. P. NIGHT WIRE.]

SALT LAKE CITY (Utah) June 7.—Utah's anticigarette law, passed by the last Legislature, became effective today. Simultaneously the shelves of the tobacco stores were cleared, of cigarettes, while there were no advertisements in the newspapers of cigarettes.

The law provides against smoking in public places, which are defined, and prevents the giving away selling, exchange or barter of cigarettes.

IS SENT TO SAN DIEGO.

[BY A. P. DAY WIRE.]

SAN FRANCISCO, June 7.—Commander Frank R. McCary has been ordered to the naval air station at San Diego from his present post aboard the U.S.S. Idaho of the Pacific Fleet, it was announced in naval orders made public here today.

IMPORTANT PROBLEMS AT LEAGUE COUNCIL.

POLISH-LITHUANIAN DISPUTE AMONG QUESTIONS DISCUSSED.

[BY CABLE AND ASSOCIATED PRESS.]

GENEVA, June 6.—Amendments to the League of Nations covenant mandates, the Polish-Lithuanian dispute, settlement of the Aland Islands question and protests of Germany against the presence of French troops in the Saar Basin and of Poland against decisions of the high commissioner in Danzig regarding the maintenance of Polish troops there will take up a great part of the session of the Council of the League.

Dr. V. K. Wellington Koo of China will report on the Saar administration with special reference to Germany's complaint concerning use of French money to pay the miners, as well as the garrisoning by French troops.

Viscount Ishii of Japan will present a report on the terms of the class "B" mandates, and M. Hymans of Belgium will report on the class "A" mandates.

Arthur J. Balfour, chairman of the special amendments commission, will present its report on amendments to the covenant.

EVER-READY
Automatic Water Heater

READ THIS

Los Angeles, Cal., Oct. 29, 1920.

Ever-Ready Heater Co., 211 S. Spring St., Los Angeles, Cal.

Gentlemen: The Ever-Ready Hot Water Heater is ever ready to give instantly and unceasingly an unlimited quantity of hot water upon demand, the turning of the faucet—usually too hot without mixing with cold water, and I am satisfied, especially since it is simple, practical, economical and cost less than half some makes. A. S. Vandegrift, VanDegrift Shoe Co., 749 South Broadway, Los Angeles, Cal.

The Sensation of The Age
A Bath for ½ Cent.
Come in and See it Work.

EVER-READY HEATER CO.
211 So. Spring St.
Telephone 64403
BRANCHES
Long Beach, 116 American Ave.
Pasadena, 38 E. Union
Gardena, 834 165th St.
Inglewood, 131 Market St.
Venice 38 Lorelei Ave.
Santa Barbara, 734 State St.
San Diego, 627 C St.
Santa Ana, 420 W. 4th St.
Whittier Hdwe. Co., Whittier, Cal.

THE BLIND MAN
Established 1891

ISKO
Electric Refrigeration
For Homes and Commercial Use
Uniform Temperature, Elimination of drainage and troubles incident to the ice-cooled refrigerator.
CALL OR PHONE FOR DEMONSTRATION
Write for Illustrated Booklet.
Los Angeles Isko Co.
653 So. Figueroa St
Phone 66538

W. Dwight Hammond
AUCTIONEER
CASH OR LARGEST AUCTION HOUSE IN THE SOUTHWEST
630-35 So. MAIN PHONES 63548 & 67870
"BUY AT AUCTION"
Expert in Every Branch of the Auction Work—Watch Ads for Big Sales. Phone for information.

"The Exclusive Specialty House for Feminine Apparel"
Garments of Style, Quality, Popular Prices
Myer Siegel & Co.
443-445-447 S. Broadway

Coats, Wraps and Capes
on sale at
$49.50

A remarkable showing of high-grade garments in all the most desirable shades. The materials are Veldyne, Tricotine, Normandy and other popular weaves, including Camel's Hair. All sizes, Women's, Small Women's and Misses'.

(Second Floor)

FURS Remodeled and Repaired at Attractive Summer Prices.

Garments of Style, Quality, Popular Prices
"The Exclusive Specialty House for Feminine Apparel"

As Much as 50% Off
ON A FEW MODELS OF
Clark Jewel Ranges
WHILE THEY LAST

A limited number of the famous Clark Jewel Ranges, all new ranges but showing slight damage from shipping or storage, as well as a few discontinued models. The imperfections are in many cases so slight as to be unnoticeable.

Lorain Oven Heat Regulator

Many of these ranges are equipped with this sensational cooking device. The Lorain takes the guesswork out of cooking, insuring success in roasting and baking.

During this sale some ranges are priced as low as $32.50.

We are also offering several rare bargains in slightly used ranges.

$125

Extra Special Sale Offering

We still have a few of the beautiful all-enamel ranges, pictured above, in white and gray stippling, with enamel linings and burners. Left or right ovens, white splasher, oven top, high shelf 5-burner style, loop oven burner, with the Lorain regulator. Sells regularly for $220. Very slightly damaged—sale price .. $125

Sale Closes June 18—Come Early —These Ranges Are Going Fast!

EVERYTHING The BEACON LIGHT CO. GAS & ELECTRIC
636 S. HILL ST. L.A. GAS APPLIANCE CO. 230 S. MAIN ST.

Teeth as Low as $5.00—Best Set $7
Best set, none better, no matter how much you pay, including your choice of best grade ... (dental scientific), Guaranteed 10 years ... $7.00

MY EXTREMELY LOW PRICES
Teeth as low as ... $5.00
Best set of Teeth (either kind) ... $7.00
Gold Crowns (22k karat) ... $3.00
Bridge Work (22k karat) ... $3.00
Porcelain Crowns ... $4.00
Gold Fillings ... $1.00 up
Gold Inlays ... $5.00 up
Synthetic Porcelain Fillings ... $3.00 up
Silver Fillings ... 50c up
Cement Fillings ... 50c up
Tooth Tracings ... 50c
Pyorrhea Treatment per tooth ... $2.00
Alveolar Abscess (pyorrhea) ... $2.00
Teeth Extracted (painless) ... 50c
No charge for Painless Extraction and Cleaning when other work is contracted for.
Your gold is valuable. I pay cash or allow you full value for it on dental work.
NOT A DENTAL PARLOR. A PRIVATE business office, up-to-date SANITARY dental office with sterilized instruments and sentimental operators whom you will not be ashamed to recommend to your friends.
X-RAY PRICES
Single exposure ... $1.00
Additional exposures (each) ... 75c
10 Exposures ... $5.00
Complete set (17) ... $10.00
Perfect Pictures Guaranteed.
EXAMINATION FREE—PHONE 63350
DR. FAIRFIELD
Entire Third Floor 530 S. Broadway
Hours 8:30 to 5:30. Sundays 9 to 12.

"UZA" FOR YOUR HAIR
"Uza" Hair Remedy positively removes dandruff, grows new hair, restores color and beauty to gray and faded hair. Ask your druggist. Always in stock at the OWL AND SUN DRUG STORES, Los Angeles, Pasadena, Venice and Long Beach.

Commercial Photographs

TELEPHONE BROADWAY 1950
PUTNAM STUDIOS
757 SO. LOS ANGELES ST.

Windsor Square
Wilshire's
Highest Class — Lowest Priced Residence Property.
R. A. ROWAN & CO.
200 Title Insurance Bldg.

CARPET CLEANING
AMERICAN
Rug and Carpet Cleaning Co.
1667-1677 E. 32d St.
South 3024 South 3024

THE WEATHER

[Official Report.]

LOCAL OFFICE, U. S. WEATHER BUREAU, Los Angeles, June 7.—[Reported by H. R. Hersey, Meteorologist.] At 5 o'clock a.m. the barometer registered 29.90; at 5 p.m., 29.85. Thermometer for the corresponding hours showed 59 deg. and 66 deg. Relative humidity, 5 a.m., 100 per cent; 5 p.m., 79 per cent. Wind, 5 a.m., southeast, velocity 1 mile; 5 p.m., southwest, velocity 9 miles. Temperature, highest, 74 deg.; lowest, 55 deg. Rainfall for season, 13.64 inches; last season to date, 12.51 inches. Barometer reduced to sea level.

WEATHER CONDITIONS.—Showers occurred yesterday in Colorado, Kansas, Oklahoma, Louisiana, Northern Texas and New Mexico. Light rain fell at most stations in Washington, Oregon and extreme Northwestern California. In Southern California fair weather prevailed, with moderate temperatures. It was foggy at most stations. Mt. Wilson reports fog of fog bank 1200 feet above sea level. Fair weather will continue in this vicinity followed with probably fog or clouds in the morning.

SUN, MOON AND TIDES.—Los Angeles, June 8, sun rises 4:31 a.m., sets 7:00 p.m. Moon rises June 8, 7:28 a.m., sets 9:26 p.m. Los Angeles Harbor, June 8, high tides, 11:05 a.m. and 10:41 p.m.; low tides, 5:12 a.m. and 4:34 p.m.

ORCHARD REPORTS.—Minimum and maximum temperatures from the orchards, reported yesterday to the Los Angeles office of the U. S. Weather Bureau, were as follows:

Stations	Max.	Min.
Los Angeles Harbor	65	58
Mt. Wilson	80	62
Pasadena	84	47
Pomona	83	54
Redlands	92	54
Riverside	90	54
Santa Barbara	70	53
San Bernardino	94	58
Santa Ana	80	59

LOCAL FORECAST.

For Los Angeles and vicinity: Increasing cloudiness Wednesday.

STATE FORECAST.

SAN FRANCISCO, June 7.—Weather forecast: San Francisco, Oakland and vicinity: Wednesday fair, except cloudy in the morning; moderate westerly winds.

Southern California: Increasing cloudiness Wednesday; gentle northwesterly winds.

Sacramento, Santa Clara and San Joaquin valleys: Fair Wednesday; light northerly winds.

ARIZONA FORECAST.

WASHINGTON, June 7.—Forecast for Arizona: Fair Wednesday and Thursday; no decided change in temperature.

COLORADO RIVER.

YUMA (Ariz.) June 7.—[Exclusive Dispatch from the U. S. Reclamation Service.] Gauge height, Colorado River, 23.5 feet.

TEMPERATURES.

	Max.	Min.
Abilene	92	62
Boise	82	50
Boston	78	58
Buffalo	72	52
Chicago	72	58
Denver	90	54
Des Moines	78	56
Dodge City	72	60
Eureka	60	50
Flagstaff	82	40
Fresno	94	62
Galveston	84	74
Havre	80	56
Helena	82	54
Huron	86	60
Independence	84	54
Kamloops	78	50
Kansas City	80	70
Knoxville	82	66
Los Angeles	74	55
Modena	88	48
Needles	112	74
New Orleans	86	72
New York	74	58
North Head	60	54
Oklahoma	94	62
Phoenix	106	78
Pittsburg	76	62
Portland, Or.	70	52
Rapid City	86	62
Red Bluff	94	70
Reno	92	54
Roswell	84	56
St. Louis	78	64
Minneapolis	76	58
St. Paul	74	58
Sacramento	94	62
Salt Lake City	82	58
San Diego	68	55
San Francisco	66	50
S. Luis Obispo	80	54
Seattle	62	52
Spokane	74	62
Tacoma	68	50
Tonopah	88	60
Tucson	98	68
Washington	70	62
Winnemucca	88	54
Yuma	106	68

W. B. COGSWELL DIES.

[BY A. P. NIGHT WIRE.]

NEW YORK, June 7.—William B. Cogswell, founder of the Solvay process, and for years a commanding figure in mining and engineering circles, died today at his home on Park avenue. He was a native of Oswego, N. Y.

Victor Exclusive

THE LATEST VICTOR RECORDS

Richardson's always aims to have a complete stock of the worth-while Victor Records. If you have difficulty in obtaining records of your choice, drop in here.

"Same Old, Dear Old Place," by Sophie Breslau.
"Last Rose of Summer," by Mischa Elman.
"Song Without Words," by Kindler.
"Walkure," by Philadelphia Orchestra.
"Teach Me" and "Round the Town" Fox Trot, by All Star Trio.
"All for You—Happiness" and "Moonbeam—Pining," by Whiteman Orch.

RICHARDSON'S
Victor Talking Machines Exclusively
717 W. SEVENTH STREET
and AMBASSADOR HOTEL

Your WATCH

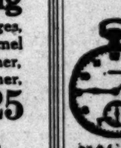

Repaired no matter how badly broken, by Am. Watches only $1.50
Our Reason
Every watch we repair adds another satisfied customer to our list of thousands. Work guaranteed two years.
MAGNOLIA JEWELRY CO.
Elgin and Waltham WATCHES. Gold Filled Cases. Our Price... $10
619 S. Spring Street
Bring this Ad with you.

Design and Make Your Own Beautiful Dresses and Hats
If you cannot design or make the patters, SCHOOL OF COSTUME DESIGNING will teach you how. If you cannot sew, you may make the dress or bonnet in our dressmaking or millinery classes. Expert designers and instructors. Day and evening classes. Complete professional courses in—
Sewing / Designing and Cutting / Millinery / Pattern Drafting / Draping / Sketching
School of Costume Designing
Mme. Diegel. Ethel Wolfe.
913 W. 7th Street, Los Angeles, Cal.

THE TIMES CIRCULATION FOR MAY, 1921.

STATE OF CALIFORNIA, COUNTY OF LOS ANGELES, ss.

Harry Chandler, General Manager of the Los Angeles Times, being duly sworn, declares upon his oath that the following is a true and correct office record of the daily circulation of said newspaper for the month of May, 1921:

		Copies.
May 1	(Sunday)	145,400
May 2		93,500
May 3		94,000
May 4		94,150
May 5		93,750
May 6		92,800
May 7		92,920
May 8		94,000
May 9	(Sunday)	145,900
May 9		92,928
May 10		92,870
May 11		92,550
May 12		92,710
May 13		92,554
May 14		93,524
May 15	(Sunday)	144,094
May 16		92,418
May 17		92,213
May 18		92,132
May 19		91,811
May 20		91,734
May 21		91,580
May 22	(Sunday)	142,200
May 23		92,070
May 24		91,927
May 25		91,927
May 26		92,070
May 29	(Sunday)	142,500
May 30		92,830
May 31		91,580

Average for every day of May, 1921.... 100,001
Sunday-only average for May, 1921.... 140,348
Average everyday gain over May, 1920.... 11,447
Sunday-only gain over May, 1920.... 20,082

HARRY CHANDLER,
General Manager, The Times.

Subscribed and sworn to before me this 3rd day of June, 1921.
[Seal] F. L. CHAPIN,
Notary Public in and for the County of Los Angeles, State of California.

VITAL RECORD.

MARRIAGE LICENSES.

The following marriage licenses were issued yesterday. Name and age given.

BERBERS—WHITTEMORE. Fred T. Behrens, 28; Josephine R. Whittemore, 24.
BORMAN — WALKER. Henry Borman, 38; Lena Walker, 35.
BORNHARD—SIPE. Adolph H. Bornhard, 36; Lola P. Sipe, 34.
BROOKS — McMILLAN. Walter A. Brooks, 24; Thelma McMillan, 18.
CALOMBATTO—TOMATIS. Mateh Calombatto, 21; Maria Tomatis, 23.
CARRILLO—GUARDADO. Felix Carrillo, 21; Rosario Guardado, 18.
CARROLL—WILLIAMSON. Pete Carroll, 24; Jessie Williamson, 18.
COHAN—DU BELLE. Buddy Cohan, 33; Virginia M. Du Belle, 18.
COLLIVER — SIMPSON. Harry F. Colliver, 28; Helen G. Simpson, 24.
DALTONS—ROUNDS. Sam D. Daltons, 24; Lucy J. Rounds, 19.
DAVIS — KELLEY. Major D. Davis, 34; Helen L. Kelley, 28.
GALLAGER — CUNNINGHAM. Raymond Gallaher, 27; Tennie O. Cunningham, 24.
GARNER—HENDERSALL. Ralph M. Garner, 27; Verna F. Hendersall, 20.
GENARDINI — YATES. Dante S. Genardini, 26; Irene O. Yates, 18.
GHIS—HEFFLINGER. Morris L. Ghis, 35; Mary Heffinger, 25.
GOODMAN—GOODMAN. Fred Goodman, 34; Tilly Goodman, 31.
HAZE — GOMEZ. Sidney W. Hale, 20; Soledad Gomez, 21.
HARRIS—FAIR. Everett E. Harris, 42; Lottie L. Farr, 42.
HECK—DEUSCHLE. Charles C. Heck, 25; Cecile A. Deuschle, 24.
HIGGINS — CUMMINGS. Hubert H. Higgins, 28; Hortense M. Cummings, 25.
HONIGSBURG—DAVIS. Bruno Honigsburg, 38; Nellie V. Davis, 28.
IRWIN—LAMAR. George W. Irwin, 30; Emma G. Lamar, 29.
KAVERN—McCOY. James H. Kavern, 22; Sarah A. McCoy, 18.
LIBBEY—MALONE. Donald B. Libbey, 27; Blanche Malone, 26.
LOMPA—AVERS. Oscar G. Lompa, 31; Pauline R. Ayers, 28.
MARTENS—SHIPLEY. Paul R. Martens, 25; Della Shipley, 22.
MARTIN—SASTON. H. Andrew Martin, 24; Annie W. Saston, 21.
MARTIN—FROLEY. William H. Martin, 23; Lottie L. Froley, 20.
NELSON—WINQUIST. George W. Nelson, 34; Llewellyn E. Winquist, 28.
NUNEZ — BAILEY. Ignacio A. Nunez, 37; Ethel Bailey, 24.
O'HARA—DUBRIN. Charles A. O'Hara, 39; Pearl Dubrin, 25.
PALMER — JEFFERSON. Elmer B. Palmer, 29; Grace L. Jefferson, 23.
PARKER—HORSFORD. Amos H. Parker, 35; Mabel E. Horsford, 34.
POOLE—PHILBRIN. Manuel A. Poolos, 21; Marie V. Philgren, 21.
RHODES — BLACKBURN. Jess Rhodes, 23; Doris Blackburn, 21.
RICHARD — CUNNINGHAM. George M. Richard, 22; Evelyn V. Cunningham, 21.
ROUNSAVILL—WINTER. Ira Rounsavill, 29; Mabel Winter, 25.
ROWLEY—STEADMAN. Fred Rowell, 40; Dolores Steadman, 32.
SABAL—GUERRERO. Jesus Sabala, 33; Paula Guerrero, 26.
SALAZAR—PRESTO. Antonio Salazar, 21; Maria Presto, 18.
SAYRE—LOWELL. Harold W. Sayre, 24; Margaret Lowell, 20.
SHADLEY—NORDSTROM. Clifford L. Shadley, 21; Francesca Nordstrom, 21.
SHARPLES — REESE. Peter E. Sharples, 21; Mary E. Reese, 22.
STANTON—MAIN. Loren D. Stanton, 29; Belle M. Main, 29.
STINNETT—BAUER. Eugene L. Stinnett, 21; Mabel Bauer, 20.
VERNELL—GRANT. Earl E. Vessels, 33; Mary V. Grant, 28.
WALLS—HARRIS. Clifford Walls, 20; Leotta Harris, 20.

BIRTHS.

Names, sex, place and date of birth.

BARTLETT. Mr. and Mrs. Henry, Daughter, 631 West Fifty-first street, June 6.
BERGMAN. Mr. and Mrs. Henry, Daughter, Methodist Hospital, June 2.
BIESER. Mr. and Mrs. Elmer, Boy, Pacific Hospital, June 3.
BLUME. Mr. and Mrs. Charles, Boy, Pacific Hospital, June 3.
BURMUS. Mr. and Mrs. Christian, Boy, 223 West Fifty-ninth Place, June 3.
CLARK. Mr. and Mrs. Owen, Boy, Angeles Mesa Hospital, June 4.
DIETRICK. Mr. and Mrs. Albert, Daughter, 1905 East Second street, June 4.
DUGGER. Mr. and Mrs. Raymond, Boy, Los Angeles, Cal., May 29.
DUNWELL. Mr. and Mrs. Norman, Boy, Methodist Hospital, June 2.
FARVER. Mr. and Mrs. Frank, Daughter, Maternity Cottage, June 5.
FUERTES. Mr. and Mrs. Carl, Daughter, White Memorial Hospital, June 5.
GOSS. Mr. and Mrs. Jack, Daughter, Pacific Hospital, June 4.
GRIMES. Mr. and Mrs. Carl, Boy, French Hospital, May 30.
HARGETT. Mr. and Mrs. Peter, Boy, Angeles Mesa Hospital, May 28.
HARKELL. Mr. and Mrs. Frank, Boy, 7121 Carlton avenue, May 28.
HUNT. Mr. and Mrs. Wesley, Daughter, Clara Barton Hospital, June 4.
HUTCHINS. Mr. and Mrs. Isaac, Daughter, 3126 East Second street, June 1.
KAUFMANN. Mr. and Mrs. Edwin, Daughter, 4849 Inland Way, June 5.
KELLY. Mr. and Mrs. Harry, Daughter, Private Home Hospital, June 2.
KLINE. Mr. and Mrs. William, Boy, Maternity Cottage, June 3.
MILLS. Mr. and Mrs. Ira, Boy, White Memorial Hospital, June 5.
MONTGOMERY. Mr. and Mrs. Ephraim, Boy, Clara Barton Hospital, June 4.
NYE. Mr. and Mrs. Lewis, Boy, Maternity Cottage, June 3.
O'CONNELL. Mr. and Mrs. John, Daughter, 4113 Sunset Drive, June 3.
OLDHAM. Mr. and Mrs. William, Daughter, French Hospital, June 5.
PETERS. Mr. and Mrs. Walter, Daughter, Pacific Hospital, June 6.
RICH. Mr. and Mrs. Frank, Daughter, 3125 Warren street, June 5.
RYAN. Mr. and Mrs. Frederick, Daughter, Maternity Cottage, May 28.
SHADWICK. Mr. and Mrs. Chester, Boy, Chatsworth, May 15.
SHEPPARD. Mr. and Mrs. Alfred, Daughter, White Memorial Hospital, June 4.
VARNEY. Mr. and Mrs. Joseph, Boy, 219 East Fifty-third street, June 4.
WALKER. Mr. and Mrs. Clyde, Boy, Angeles Mesa Hospital, May 26.
WHITNEY. Mr. and Mrs. William, Boy, Angeles Hospital, May 28.
WILSON. Mr. and Mrs. W. H. Boy, Pacific Hospital, June 4.
YORK. Mr. and Mrs. Charles, Daughter, Maternity Cottage, June 4.

DIVORCE SUITS FILED.

BEATTY, Orra L. against George F.
BROWN, Elizabeth against Charles H.
DEAN, Eva M. against Arthur E.
DEMPSEY, Rose against Jack.
DOWD, Amanda F. against Charles S.
HARSHALL, Lucille B. against Earl W.
MARVEL, Rose May against John Adams.
McBRIDE, Rhoda Dollye against Orpheus Jay.
MOORE, Marguerite Isabelle against Carl S.
MOORE, Margaret against Gerald.
MOORE, Myrtle against Arthur J.
NEUTER, Pearl Helen against Howard C.
REED, Marjorie against George Charles.
RICE, Archie E. against Manuel.
SELPH, Gladys against Robert M.
SLOCUM, Jean B. against George W.
SMOOT, Adelle A. against Joseph P.
VAN CURIN, Mary E. against Rita M.
WARREN, Peter M. against William P.
WEST, C. H. against Kathryn M.
WHITE, Thomas J. against Lenlee J.
WILSON, Alfred against Minnie.

DIVORCE DECREES GRANTED.

BIANCONE, Antonio Luigi from Minnie Lee.
CARTER, Earl K. from Rose.
DIXON, Ernest P. from Lillian M.
FINNEL, Ina L. from Paul H.
ELIAS, Mary from Jesse C.
FRAZEE, Vera E. from Guy N.
IRISH, Myrtle from Sherman.
JARMAN, Irene Fletcher from Alfred R. J.
KRAFT, Ida B. from Oliver C.
LAMB, Cynthia Hynes from Arthur Rowsell.
MINASIN, Rose from Mike.
MORRIS, Leona F. from Jesse L.
RALL, Maud B. from Edward H.
ROGERS, William J. from Pearl.
RANTELL, Joseph from Rose Helen.
SMITH, J. S. from Pearl.
STALL, James M. from Nota Alfred.
THAYER, Fanny Snow from Myles.
WRIGHT, Gertrude from Charles W.

NATURALIZATION PETITIONS.

Petitions for naturalization, with name, nationality, residence and date of coming to the United States given, were filed yesterday in the office of Charles N. Williams, clerk of the U. S. District Court, as follows:

Antonio Chiaverchetti, Italy, 6042 Monroe street, November 18, 1914.
Louis Gleize, France, Sunset street, Fruitla, February 28, 1918.
Oscar Weingartner, Austria, 1130 East Twenty-eighth street, March 1, 1909.
Samuel Kohn, Russia, 2037 Hambleton avenue, January 1, 1889.
George O. F. Bayrer, Germany, 825 Westlake avenue, January 17, 1914.
Adelina Tvoendle, Germany, 1308 Santa Fe street, May 1, 1907.
Angelo A. Santi, Italy, 193 West Forty-first street, October 25, 1914.
Eugene Leo Vecellier, France, 212 East Fifty-second street, February 13, 1909.

OFFICIAL DEATH LIST.

Name and place of death—	Age.	Date.
ANTHONY, Mary, Los Angeles	66	May 28
BAILEY, Mary, Los Angeles	73	June 6
BUSHNELL, Arvallus, Los Angeles	73	June 6
CANNON, Elisha, Los Angeles	72	June 5
CHAPPELLET, Felix, Los Angeles	44	June 4
CONSADINE, Amy, Los Angeles	52	June 5
DORAN, Mary, Los Angeles	70	June 5
ELLIOTT, Ann, Los Angeles	58	June 5
FERO, Gracian, Los Angeles	60	June 5
EVANS, Anna, Los Angeles	80	June 5
FAIRBAIRN

The Times
LOS ANGELES
VOL. XL. WEDNESDAY MORNING, JUNE 8, 1921. —PART II: 14 PAGES. POPULATION

AL RECORD.

MARRIAGE LICENSES.

DEATHS

BIRTHS.

SUITS FILED.

CREES GRANTED.

DEATH LIST.

AIL TO AGREE ON SETTLEMENT.

Negotiations Off in Cowan Brothers' Case.

Defendant Refuses to Plead Guilty, Pay Fine?

Chandler Intercedes for Three in Washington.

MAY CHARGE FOR USE OF TUNNEL.

City Loses Appeal on Hill-Street Bore Ownership.

Supreme Court Says Property Belongs to Bank and Man.

Petition for Rehearing of Case to be Filed.

Los Angeles citizens may be required to pay toll for the privilege of using the Hill-street tunnel, under the provisions of a decision handed down by the State Supreme Court yesterday, denying the appeal of the city of Los Angeles from the lower court's decision that the tunnel is owned by the Guaranty Trust and Savings Bank and E. W. Stowell.

The higher court's order carried with it a reaffirmation of the Supreme Court's ruling which instructed the city to pay the specified owners $144,526 in order to obtain legal possession of the tunnel.

An immediate petition to the Supreme Court for a rehearing will be filed, according to William P. Mealey, Assistant City Attorney, who said that the full significance of the Supreme Court's ruling can not be determined until the City Attorney's office has received a full text of the decision, which was handed down in San Francisco.

MUST PAY, BELIEF.

Unless the Supreme Court grants a rehearing and revgrses its decision, it is the opinion of various city officials, including City Councilmen, that the $144,526 must be paid without delay to Mr. Stowell and the Guaranty Trust and Savings Bank in order to prevent further litigation that might result in closing the tunnel, pending final settlement of the case.

It is possible that a toll charge could be demanded if the city fails in a last attempt to win its argument.

"The contractor who built the tunnel," said Mr. Mealey "has received his money and it is now a question as to who actually owns the Hill-street bore.

"Further, it is a question as to whether the bondholders have the right to fence off the tunnel and charge a toll for its use.

"In view of this situation, it is interesting to speculate as to whether the city has the legal right to spend public money in operating and repairing the tunnel.

"The cost of the tunnel, or the assessments that were levied on property in the local improvement district to cover the cost of Improve-

(Continued on Seventh Page.)

Jonathan S. Dodge

Henry W. Wright

Take New Jobs.

MULLEN & BLUETT
QUALITY IN MEN'S WEAR SINCE 1883

What Is Value?

Like "efficiency" and "service," "value" is a word so over-worked that it has lost its true significance.

It has come to mean only cheapness of price although according to Webster its first meaning is "that which makes a thing useful and estimable."

Values, as we offer them, have those additional and unlooked-for points of style, quality, and careful workmanship which make Mullen and Bluett clothes completely "useful and estimable."

The price is not an adequate measure of value.

BROADWAY at SIXTH

NEAR EAST RELIEF SHIP DOCKS HERE.

Esther Dollar at Harbor to Load One Thousand Tons of Merchandise.

The "'round the world relief ship," Esther Dollar, which is collecting food, clothing and medicine from Pacific Coast ports for the relief of the Near East, arrived at Los Angeles Harbor yesterday afternoon to take on 1000 tons of merchandise given for the relief work. The ship will sail this afternoon for San Francisco and Seattle, where each city will contribute 500 tons.

The Esther Dollar sailed originally from a port on the Suez Canal and touched at New York. It then came by way of the Panama Canal to this city. As soon as the boat docked at pier No. 1 at 4 p.m. yesterday the work of loading began. The cargo from this port includes 500 tons of flour, 250 tons of beans, 100 tons of clothing, and 150 tons of miscellaneous supplies. The ship is being loaded under the direction of the local division of the Near East Relief Committee.

On the side of the ship is painted in mammoth letters, "Pacific Coast Near East Relief—Constantinople." The boat will remain here all day and early this evening will depart for the north and thence to the Turkish port.

Development of Water System Is San Diego Goal.

[EXCLUSIVE DISPATCH.]

SAN DIEGO, June 7.—Vast water development for the city was planned today at a joint meeting of the Water Commission and City Council and Mayor Bacon.

By a tentative plan outlined at the meeting the sum of $2,190,000 will be made available through bonds voted by the people.

Three systems are open for consideration, El Capitan, Cuyamaca and the gorge in Mission Valley.

A dam must be built whichever site is chosen. The report of a United States engineer from the Reclamation Service will be secured on the dam site question, to secure an unbiased opinion.

A large athletic field, to be located in Balboa Park, is planned by the Park Commission and naval authorities. The plans call for a baseball diamond, a large grand stand and tennis and handball courts. The question of financing the project was taken up at the Park Board meeting today.

DODGE IS CHIEF OF STATE BANKS.

Supervisor Chairman Named to Post by Governor.

Henry W. Wright Appointed as Successor on Board.

New Head to be Picked When Bean, Cogswell Return.

Appointment of Jonathan S. Dodge, chairman of the Board of Supervisors of Los Angeles county, as State Superintendent of Banks, was announced yesterday by Gov. Stephens in Sacramento.

Mr. Dodge will succeed Charles F. Stern of Berkeley, who recently resigned and who will, it is reported, come to Los Angeles within a few days to assume an important position with one of the local banks.

Henry W. Wright of this city, twice speaker of the California Assembly, the Governor also announced, has been appointed to succeed Mr. Dodge on the Board of Supervisors. The present members and Mr. Wright will pick Mr. Dodge's successor as chairman.

The position to which Mr. Dodge has been appointed carries with it an annual salary of $10,000. Mr. Dodge, who is now in San Francisco, and will not return to this city until today, has had wide experience as a banker and business man. He is president of the State Association of County Supervisors. He will assume his new office some time between this date and July 1.

IS FORMER BANKER.

Mr. Dodge, who was born in Portsmouth, O., in 1867, and who came to Southern California in 1905 and engaged in the real estate business, is a law graduate. He has served as president of the First National Bank of South Pasadena, and of the South Pasadena Savings Bank, and has been a director of the California Realty Corporation, the National Bank of Commerce of Los Angeles and the Cawston Ostrich Farm. In 1909 he was chairman of the Board of Trustees of the city of South Pasadena. He still resides in South Pasadena. He is a Republican.

Mr. Wright, who is in the real estate business, being connected with the sales department of the Frank Meline Company, likewise lives in South Pasadena, and has been in Southern California for the last fifteen years. He is 52 years old and has long been prominent in politics. He is a Republican.

WILL ACCEPT JOB.

Mr. Wright stated last night that he will accept the appointment of Supervisor. He said that Gov. Stephens had telephoned to him requesting that he fill the vacancy, assuring him that though he was at present a member of the Legislature he was eligible for the position.

Mr. Wright is serving his fourth term as an Assembly. During his first two terms he was chairman of the Ways and Means Committee. During the war he was for eighteen months a member of his district exemption board.

"The appointment comes as a complete surprise to me," he said. "I was not seeking an appointment and did not know until this noon that I was being sought to fill the vacancy. In fact, I have been arranging to enter the real estate business with Frank Meline in Hollywood. This plan must now be abandoned, for I will give my entire time to my new duties."

The appointment of Chairman Dodge as State Superintendent of Banks created a stir at the Courthouse, where it was generally understood that Mr. Dodge was being groomed by influential friends as a candidate for Governor. His term as Supervisor expires in December, 1922. He has been chairman of the board two years and a Supervisor nearly three years.

Supervisors Bean and Cogswell are in the East on an inspection trip of jails and industrial farms, the information gathered to be put into a report for use in constructing a new County Jail. A new chairman of the board will not be selected by the Supervisors until their return, about three weeks hence.

Near to Nature Lack of Garb to Bring Sentence.

After a trial lasting nearly all day, W. A. Gillispie was found guilty of a misdemeanor yesterday by a jury in Justice Hinshaw's court. Gillispie, it was indicated by testimony, had placed an advertisement in an afternoon newspaper for ten women to report on a certain day at Floral Park station on the Covina line for motion-picture work. It was shown by testimony of a number of women that about fifty women reported and that a man identified by them as the defendant appeared scantily clad. In fact, they testified, the nearest thing to attire he had was a pair of field glasses. He demanded a jury trial. The jury, after a short talk by Dep. Dist.-Atty. Fitts, brought in a verdict in ten minutes. Gillispie will appear for sentence today.

ARGUMENTS NEAR END IN TRIAL OF BERRY.

Argument, which has been in progress for two days in the trial of Otis B. Berry, formerly assistant cashier of the Citizens' Trust and Savings Bank, probably will be completed today, it was predicted by counsel for the defense and prosecution. Berry is accused of aiding bunko men in their operations in Los Angeles by helping them and their victims to cash checks for large amounts. He is represented by Paul Schenck. Dep. Dist.-Atty. Keyes and Stafford are prosecuting the case. It is believed the case will go to the jury sometime tomorrow.

MEXICANS SAIL AMID JOY, TEARS.

Twelve Hundred and Fifty Pack Home-Bound Ship.

Prisoners from Local Jails Placed on Transport.

Thousands at Docks to Bid Farewell to Destitute.

Bidding farewell to the land of promise, 1250 Mexican subjects laughed and cried yesterday as they left Los Angeles Harbor on the transport Mexico. The transport left the harbor for Mazatlan shortly after 5 o'clock, with thousands of Mexicans on the docks cheering and waving good-by.

Hundreds of poor Mexican families had camped on the docks for many days waiting for the steamer to depart. Only good work on the part of the Crux Azul Mexicana, the Mexican Blue Cross Society, which maintained a bread line and soup kitchen for several days, prevented many of the destitute families from feeling the pangs of hunger.

PRISONERS ON SHIP.

Forty-five of the 1250 steerage passengers were Mexican prisoners from the local jails, who were given the opportunity of escaping jail terms by leaving the country on the Mexico. Scores of other prisoners declined the same opportunity, stating they preferred to serve their sentences and remain in this country.

Many of the families were left destitute when the unemployment wave affected the railroad section gangs and the Imperial Valley cotton fields. In order to protect the families from further hardships, the Mexican government arranged to transport them back to Mexico free of charge.

As the poor Mexican families filed over the gangplank and down into the holds of the ship they were presented with oranges, tobacco, etc., distributed by the Crux Azul. As the ship left the dock the decks were packed with passengers, the fo'c'sle head, poop and even the rigging being alive with the emigrants.

JOY AND SORROW.

Many were joyous at the prospect of returning to their native land after failing to win their fortunes in the United States; others, particularly the women and children, wept as they bade good-by to their friends. Nearly all expressed the intention of returning to California as soon as conditions improve to such an extent that they can find means of existence here.

The transport should arrive at Mazatlan on next Sunday, unless bad weather sets in. It is probable that the vessel will return here within two weeks to enter the freight and passenger trade to the Mexican West Coast.

SCHOOL BOND ISSUE WINS IN PASADENA.

Crown City Votes Eight to One for Action to Extend Educational System.

With practically no opposition Pasadena voted 8 to 1 yesterday to issue $750,000 in bonds for the improvement and extension of its school system.

The vote counted, representing about 25 per cent of the registration, stood 2733 in favor of the bonds and 329 opposed.

In recent campaigns two factions have developed in the Crown City and issues have been sharply contested, but yesterday the leaders of both organizations united in support of the bonds with the result that the only opposition shown was in scattering cases of individuals.

The securities will be prepared and marketed as soon as possible and work on several projects will be under way at the earliest possible moment to provide for the greatly increased number of pupils, which will seek admission in the various schools in September.

Bid Long Farewell to Northern Land of Promise.

Just Before the Transport Mexico Sailed from the Harbor Yesterday.

Above is shown the southern republic's boat at the dock, with forty-five prisoners from the Los Angeles City and County jails lined up at the rail for deportation. Below are some of the other refugees. In the oval is a picture of Capt. Francisco Miranda of the boat.

Engineers From Italy to Study Car Lines Here.

Including California and Los Angeles in their tour of inspection of American electrically-operated railroads, a party of Italian government representatives will arrive in this city this morning for a visit of several days. The visitors are engineers who have been instrumental in electrifying Italian roads and have accomplished many difficult feats in electrical construction and operation.

In the party is Guido Semenza, E. E., consulting engineer and past president of the Associazione Electrotecnics of Italy; Prof. G. G. Ponti, E. E., managing director of the Piedmont Hydroelectric Company and the North Italy Electric Company; Col. Cesare Scarelli, C. E., head of the railway transportation service of the general staff of the Italian army; Marquis F. Cusani, business manager of the Italian-American Electric Company, and E. Boschetti, secretary to the party.

Man, Eighty, is Run Down, Hurt by Automobile.

Struck down at Fifth and Spring streets in the midst of heavy traffic last night, by an automobile driven by Paul O'Conner of 430 North Beaudry avenue, Samuel Wakeling, aged 80 years, suffered a possible fractured pelvis and numerous abrasions. He was rushed to the Receiving Hospital, where emergency treatment was given him. Later he was taken to his home at 1361 East Twenty-third street. The automobile, owned by Owen Brothers and Wells, according to a brief report of the accident made last night at the Receiving Hospital, struck the elderly man just as he stepped into the street from the curb.

COMMANDER MARRIES; WILL ENTERTAIN HIM.

Complimentary to their commander, H. O. Wheler, who returned yesterday from a six weeks' wedding trip, members of Los Angeles Post No. 5, American Legion are giving a dinner at the Los Angeles Athletic Club this evening. Reservations may be made at the Post headquarters in the Washington Building.

ELKS LODGE TO GIVE FLAG DAY PROGRAM.

A special program in observance of National Flag Day will be held next Wednesday evening in the rooms of Los Angeles Lodge, No. 99, Elks. The program will be held in connection with the initiation. Dick Hilf will have charge.

FOR CHAPEL EXERCISES.

Senior chapel exercises will be held at the University of Southern California at 11:40 a.m. today, as part of the commencement program. President Bovard will preside. Faculty and senior students will attend in academic costume.

JAP TO BE DEPORTED FOR FAKE PASSPORT.

Deportation awaits Yoshiori Yanagato, who, when arrested at Brawley by Immigration Inspector Chapin, had in his possession a passport bearing the name of E. Funimaya, whose identity Yanagato is said to have assumed. Later, the prisoner is declared to have confessed that he purchased the passport for $50 from a Mexican on the other side of the international line. He is being held in the County Jail.

Officer Issues Plea to Burglar to Return Rings.

If the burglar who looted the residence of Mr. and Mrs. F. D. Bailiet, 1002 Laurel avenue, West Hollywood, reads this he is requested by Deputy Sheriff Cronin to return two of the articles stolen.

The deputy was informed that a gold ring with two wreaths, which belonged to the deceased baby of the couple, and a gold ring with a buckle attached, were among the articles stolen. The buckle ring was worn by Mrs. Bailiet's grandmother and both are greatly prized.

FOR FLOOD SUFFERERS.

[EXCLUSIVE DISPATCH.]

PASADENA, June 7.—A proclamation calling on citizens of Pasadena to make contributions of money for the relief of Pueblo and other flood-stricken localities in Colorado was issued this afternoon by Chairman H. W. Wadsworth of the Municipal Board of Directors. The banks and the Chamber of Commerce are made receiving stations for the fund which will be administered by the Red Cross.

The One Price Piano House of Los Angeles

Standard Pianos of Proven Value

GHICKERING & SONS ESTABLISHED 1823
KRANICH & BACH ESTABLISHED 1864
DECKER & SONS ESTABLISHED 1856
PACKARD ESTABLISHED 1871
SHONINGER ESTABLISHED 1850
MARSHALL & WENDELL ESTABLISHED 1836
M. SCHULZ ESTABLISHED 1869
WERNER ESTABLISHED 1903
ARMSTRONG ESTABLISHED 1864

How Do You Judge Piano Quality?

You know when the tone pleases or when the case design suits you. But fancy but, do you know what really constitutes lasting piano quality?

There are safeguards however, which protect the purchaser of either a high priced piano or [illegible]. They are the established value of the instruments of well known reputable [illegible] the company from whom you purchase it.

Regardless of the amount you feel justified in spending, one should in no [illegible] the highest value [illegible] purchases. With this [illegible] pany your dollar buys a full dollar's worth.

Our One-Price Policy Protects You

You pay but one price and this price is the same to everyone. A child can buy as safely here as the shrewdest judge of piano values.

Easy Payments If Desired

FRANK J. HART SOUTHERN CALIFORNIA MUSIC COMPANY
332-334 SOUTH BROADWAY, LOS ANGELES
LONG BEACH - RIVERSIDE - SAN DIEGO

WALTHAM SPEEDOMETERS AND AUTOMOBILE CLOCKS

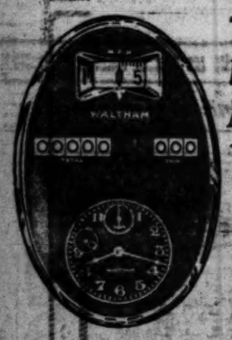

Test these Waltham Master Instruments Yourself

EVERY progressive automobile manufacturer is adding improvements to his car. This is why the only Air-Friction Speedometer in the world, invented by Nikola Tesla, perfected and developed by Waltham during the past few years, has won the unqualified approval of the world's great automotive engineers. You will find this exclusive Air-Friction instrument upon such cars as the Cunningham, Lafayette, Leach-Bidwell, Lincoln, Packard, Pierce-Arrow, Renault, Rolls-Royce, Stevens-Duryea, Wills-Sainte Claire and others. It provides instantaneous accuracy with that dependability for which Waltham is famous. Go to any of the automobile agencies in your town whose cars are equipped with this distinctive Waltham instrument and ask for a demonstration of its performance. You will be shown a car upon which the Waltham Speedometer will register accurately and instantaneously every variation of speed and distance exhibited.

Waltham Watch Company, Waltham, Mass.

Service Stations in all leading cities

WALTHAM

The Speedometer of Instantaneous Accuracy

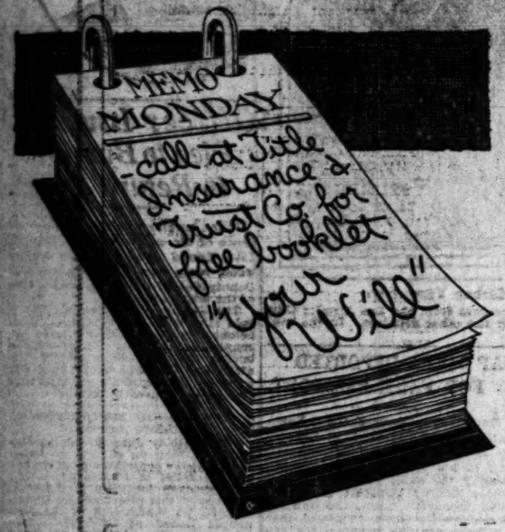

If property is willed to a wife who is inexperienced in business, or to children who have not attained to years of discretion, their whole future is placed in jeopardy.

Records show that numerous estates disintegrate in unskilled hands within a decade.

Practical men and women are learning to leave their property in trust to insure its preservation, and to protect their heirs and beneficiaries.

We shall be pleased to discuss with you the financial advantages of trust agreements, or we will send a representative to call on you.

Write or call for our free booklet, "Your Will."

TITLE INSURANCE and TRUST COMPANY

TITLE INSURANCE BUILDING
FIFTH AND SPRING STS.

THE OLDEST TRUST COMPANY IN THE SOUTHWEST
PAID-IN CAPITAL AND SURPLUS $3,000,000.00

THE VAPORTORIUM

Dry Medicated Vapors

We Specialize in Treating the After-Effects of

Influenza and Pneumonia

ALSO

Tuberculosis, Bronchitis Catarrh, Chronic Colds And Gassed Cases

Send for Booklet
Phone 15856

Direct Application

Treating the disease at its source is far more effective. That's why VAPORATOR is bringing health to scores of afflicted

321 W. Third Street

Rooms 217-225
Formerly 200 S. Bunker Hill St.

FOUR SEVERELY HURT BY BLAST.

Gas Main Bursts and Hurls Workers Thirty Feet.

Roar of Explosion is Heard a Mile; Street Caves In.

Many Slightly Injured by Flying Mud and Stones.

Bursting with a roar that could be heard for more than a mile, a sixteen-inch gas main owned by the Los Angeles Gas and Electric Company caused a cave-in at Aliso street and Santa Fe avenue and seriously injured four men late yesterday afternoon. Two other workmen were slightly injured.

The big gas main, according to Special Agent Twitchell of the gas company, burst when it was tested with 100 pounds pressure. The high pressure blew out a plug in the end of the line and shattered the pipe. Four workmen were blown in a cloud of dust, mud and oil a distance of thirty feet and hurled against the side of the ditch. Two others were thrown down and dozens of persons were struck by stones and mud.

The seriously injured were rushed in police ambulances to the Receiving Hospital for treatment, whence they were taken to St. Vincent's Hospital. They gave their names as Phillip Truditch, 40 years of age, of 724 Bernardo street, who suffered a broken left leg, injury to the eyes and lacerations about the face and head; Joe Garcia, 768 Commercial street, injured head and eyes; Joe Ortega, 21 years of age, of 224 Mateo street, eyes, head and body injured; Frank Curran, 35 years of age, of 1014 Santee street, right wrist fractured and eyes and head seriously injured.

The other injured were treated at the St. Vincent's Hospital and were then removed to their homes.

Mr. Twitchell said the explosion must have been caused by a defect in the gas main or in the plug. All new piping, according to Mr. Twitchell, is tested with 100 pounds pressure before the gas is turned through. The explosion occurred during this test.

Driven to Shoot Self, Wife Says in Divorce Case.

"He worked on my nerves so that I finally shot myself and was in the hospital for several days," testified Mrs. Thelma B. Anderson, who was granted a divorce from Chester A. Anderson in Judge Walton J. Wood's court yesterday. She further said that he brought her a paper of an incriminating nature to sign, but that she refused to sign it because the charges were not true.

It was also stated by Mrs. Anderson that her husband repeatedly told her he was going to give her back to her mother. She added:

"I cannot tell how many times he told me he was through with me."

The couple were married in Santa Clara April 2, 1920. Five months later they separated.

FOR DISABLED HEROES.

Clubs Will Hold Entertainment and Barbecue at Pasadena Friday.

About 400 disabled veterans stationed in various hospitals and sanitoriums throughout the city and county will be guests on Friday of the Lions' Club and Advertising Club. The former soldiers will be called for at 9 a.m., taken for a pleasure ride, winding up at Brookside Park, Pasadena, where they will be greeted by the Pasadena Municipal Band with a concert. A barbecue will be served at noon. It will be followed by a program of short speeches, musical features, boxing and wrestling matches and other forms of entertainment. Automobile owners desiring to loan their cars for the occasion are requested to have the machines at Sawtelle at 9 a.m., according to a call issued by the Hundred Per Cent Club.

TO GRADUATE CLASS.

Osteopathic College Exercises Will Begin This Evening.

Commencement exercises of the College of Osteopathic Physicians and Surgeons of Los Angeles will begin at 8 p.m. today when the senior reception will be held. The dinner of the associated alumni societies of the P.C.O., L.A.C.O. and the C.O.P.S. will be held at 6:30 p.m. tomorrow night, and the graduating exercises at 8 p.m. Friday. All meetings will be in the auditorium of the Union League Club.

HOLD CHINESE FOR BURGLARY.

First of Race to be Taken Here as Housebreaker is in City Jail.

Louis Wong, 18 years of age the first Chinaman in the history of the police department to be arrested on a burglary charge, was locked in the City Jail early Monday morning by Police Detectives Nelms and Napier. Wong was captured in the home of M Chiodo, 439 West Thirty-first street following a struggle.

According to arresting officers, Wong was discovered by Chiodo in the act of collecting all the jewelry in the house. When surprised the Chinaman drew a knife and attempted to fight his way out of the residence.

Assisted by neighbors, who were attracted by Chiodo's shouts, the intruder was held until the police arrived.

Telephones Broadway 4701 Automatic 10381

J. W. Robinson Co.

Seventh and Grand

Store Opens: 9 a.m. Closes: 5 p.m.

One Hundred Very Fine Summer

Sports Suits Reduced

$45.00

The sports, street and "dressier" suits that will be sold at $45 on Wednesday have been selling for almost twice this price.

There are Suits of Silk—heavy corded silks in bright and dark colors—softer silks in white embroidered—and rough sports silks like Roshanara.

There are suits of Wool, Poiret Twills, light or dark; Imported Homespuns, Flannels, in plain colors or checks, and Tweeds of many shades.

Gray crepe de chine collar, vest and cuffs make a soft yellow Poiret Twill effective.

All greatly reduced on Wednesday.

THIRD FLOOR

The announcement of a reduction in Sports Suits will bring many women to Robinson's today, Wednesday.

But the knowledge that these Suits have been taken from Robinson's regular stock of high priced apparel and marked at low prices for this Sale, will bring many more shoppers.

All are finely tailored—all have the air of distinction that one expects in Robinson's apparel.

If one would truly save on a Sports Suit of the better sort, one should see these creations in silk and wool on Wednesday.

THIRD FLOOR

$79.50

In this group are Suits that have more than doubled their sale price.

They come in such variety of material and color that all can is choose her own!

Luxurious silks and luxurious following the late dictates of

Some of the suits have skirts others have them in white trimming to match the coat.

Some are cut as short, full short sleeves—cool as summer some are tailored on the lines, relying on the rightness oring to take them out of the

Values extraordinary for

THIRD FLOOR

A Feature in Silks

As the June White Sale progresses things of importance happen!

And on Wednesday one of the Important Events is the Silk Sale.

As everyone knows, a Silk Sale at Robinson's means the best quality at the lowest possible price.

A glance at the following list will give one an idea of the wide choice of Silks one may have at this Sale.

—500 yards 40-inch Crepe Meteor in pink, ciel, orchid, jade, peach, yellow, flame, tomato, porcelain, cinder, taupe, beige, navy and black. Price $2.95 a yard.

—900 yards 40-inch Georgette Crepe in ivory, flesh, pink, turquoise, beige, sand, zinc, cinder, old rose, Orient, orchid, jade, sprite, marigold, jonquil, folly, Adriatic, cauldron, copper, navy, brown and black, $1.85. a yard.

—1000 yards Tricolette, 36 inches wide, in ivory, flesh, coral, honeydew, copper, crocus, flame, tomato, jade, henna, peacock, pearl, beige, autumn, navy and black. $1.95.

—500 yards 39-40 Inch Crepe Roshanara and Nagasaki, which is a delightful combination of heavy silk and wool, comes in the following colors: Ivory, pearl, pink, jade burnt orange, American beauty, Copen, tomato, Delft, sand, flame, henna, brown, navy and black, $4.95.

—250 yards Silk and Wool Poplin, 40 inches wide. This is the Silk Poplin that does not muss or wrinkle because of the pure wool filling it contains. It comes in ivory, beige, peach, taupe, Copen and navy. $2.95.

So it really is a Sale of great significance to the woman in search of street, sports or dress fabrics.

Wednesday at Robinson's.

SECOND FLOOR

White Sale Of Wash Goods

Dotted Swiss may very appropriately head the list of summery fabrics in the June White Sale on Wednesday.

Imported Hand Loom St. Call Dotted Swiss! White with colored dots, 31 inches wide and only $1.50 a yard.

Next comes Aeroplane Linen—how cool and airy it sounds!—so pretty for blouses and frocks, at 50c a yard.

Then Madras Shirtings—the best English and Scotch importations which are exceptional values at 95c a yard. They are 32 inches wide.

Besides these dress materials there are unusual opportunities for savings in Berkeley Long Cloth, Batiste, Nainsook, etc., for underthings, layettes and so forth.

SECOND FLOOR

—For June Sale—

Bed Spreads Underpriced

What a world of difference does the Bed Spread make in a room!

And what a world of difference in Bed Spreads!

The Correct ones at new low prices may be had at Robinson's during the June White Sale.

There are 250 of them, including single and double bed and large sizes.

They come in honey comb, dimity and satin finish in many attractive patterns.

A Hemmed Satin Finish Spread 80x90 inches at $7.65 is particularly good value.

Others are:

62x90 Hemmed Dimity Spreads $1.95.
90x100 Hemmed Dimity Spreads, $3.45.
64x86 Hemmed Honey Comb Spreads, $2.95.
76x88 Hemmed Honey Comb Spreads, $2.35.
80x90 Hemmed Satin Finish Spreads, $5.65.
88x98 Hemmed Satin Finish Spreads, $8.65.
90x100 Hemmed Satin Finish Spreads, $10.65.

SECOND FLOOR

June Sale Silk and Muslin Underwear

Step-Ins

Step-ins—those new and comfortable things in lingerie—that are made of crepe de chine and trimmed with lace, are now priced at $1.95

Camisoles

Camisoles that are too good to be true for their price are made of crepe de chine or satin and have the built-up shoulder and bodice top. They are only $1.95

Philippine Drawers

Philippine Drawers are hand-made, and, what is more, hand embroidered! The quality of the material and workmanship make them surprising values at their price in the June White Sale $1.50

Envelope Chemises

Envelope Chemises that take to muslin are very much worth while. They will more than repay their owners with good service and satisfaction $1.65

Gowns

Gowns, that follow suit in their preference for subdued Gowns made of muslin of a good grade that will mean at their very low price. They are comfortably full cut too $1.95

Petticoats

Petticoats of lustrous satin in flesh or white are trimmed in Cluny laces. They have double panels and are lined throughout, so that they are decidedly worth the Wednesday shopper's consideration $5.95

FOURTH FLOOR

Co.

Store Opens: 9 a.m. Closes: 5 p.m.

$79.50

In this group are Suits that have been more than doubled their sale price.

They come in such variety of style, material and color that all one need do is choose her own!

Luxurious silks and luxurious woolens following the late dictates of mode!

Some of the suits have skirts to match, others have them in white, with braid trimming to match the coat.

Some are cut as short, full jackets with short sleeves—cool as summer frocks, and some are tailored on the conventional lines, relying on the rightness of the tailoring to take them out of the ordinary.

Values extraordinary for Wednesday!

THIRD FLOOR

r June Sale—

Spreads

lerpriced

rence does the Bed Spread make in a room! difference in Bed Spreads! w low prices may be had at Robinson's dur-

, including single and double bed and extra

omb, dimity and satin finish in many attrac-

ish Spread 80x90 inches at $7.65 is a per-

eads $1.95. Spreads, $3.45. y Comb Spreads, $2.95. ney Comb Spreads, $2.35. Satin Finish Spreads, $5.65. d Satin Finish Spreads, $8.65. med Satin Finish Spreads, $10.65.

SECOND FLOOR

ale Silk and Underwear

Step-Ins

comfortable things in lingerie—that are nd trimmed $1.95

Camisoles

od to be true for their price are made of nd have the built-up ..... $1.95 They are only .....

lippine Drawers

nd-made, and, what is more, hand em- of the material and workmanship make their price $1.50

nvelope Chemises

ke to muslin are very much worth while. ay their owners ..... 95c isfaction .....

Gowns

in their preference for substantiality! f a good grade that will mean economy ..... 95c cut too .....

Petticoats

in flesh or white are trimmed in Calais panels and are lined throughout, so they Wednesday $5.95

FOURTH FLOOR

COWBOY STUNTS SPOILED HOME.

Says Wife of Film Rider in Divorce Testimony.

Plays, "Rowdy" Parties and "Cussing" Listed.

Senator Hears Case; Courts Too Crowded.

Stunts of the wild and woolly west may be shown in motion pictures, but when Charles Miller, movie cowboy, attempted them in his home his young wife left him, according to the testimony heard by Senator Lyon, presiding as referee yesterday in the suit for divorce filed in the Superior Court by Mrs. Edna Miller.

The trial was conducted in Senator Lyon's office, in the Merchants' National Bank Building, a procedure which inaugurates a new system of hearing divorce cases in offices outside of the Courthouse. Such referring of cases to judges pro-tem is due to the necessity of passing a law providing additional help to the local courts, according to Senator Lyon.

"A large number of attorneys are making such references of cases and ask me to hear them," he said. "Additional help, which Los Angeles needs because of the city's rapid expansion, will relieve these attorneys of much duties."

Yesterday's trial was the third attempt of Mrs. Miller to obtain a divorce from her cowboy-husband, who is employed as a trick rider by Douglas Fairbanks. At the first trial of the suit a decree was granted. In the second action Mrs. Miller dismissed her complaint. In the third suit, heard yesterday, she was given a divorce.

Although Mrs. Miller stated that she had left her husband, she testified that his conduct had caused her to divorce him. She said he had ridiculed her wife, that he gambled and "cussed" around the house, that he had held numerous "rowdy" parties in their home, inviting other cowboys as guests. On other occasions, she stated, he had brandished guns.

Mr. Miller declared that his wife had also brandished a gun at one time. He accused their neighbors of causing his wife's hatred for him, and said that after their separation on May 21, 1919, he had written endearing letters to her, begging her to return to him.

The case was taken under advisement by Senator Lyon, who will give his decision today.

SECOND RED SENTENCED TO PRISON.

I.W.W. Convicted on the Charge of Criminal Syndicalism; New Trial Denied.

James Price, the second defendant of the recently arrested and convicted of criminal syndicalism, was sentenced to San Quentin for from one to fourteen years yesterday by Judge Willis. A motion for a new trial made by Defense Counsel Harry O. Mulks of Chicago was denied.

The court, on his own motion, struck count No. 4 of the indictment on the ground that there was not sufficient evidence of personal acts of violence on the part of the defendant. Price had been found guilty of counts Nos. 2 and 3. On count No. 3 he was found guilty of being an organizer and a member of the I.W.W.

The trials of six others accused of criminal syndicalism were continued until Monday, Dep. Dist. Atty. McCartney deciding to go to trial in the case of Emil Madsam, formerly accused. A number of witnesses were examined yesterday before a jury in this case. Testimony will probably be taken today.

Legality of City's Water Suit Is Sure.

Attorney for Los Angeles in arguing the city's suit against the Southern Sierras Power Company in the U. S. District Court in San Francisco yesterday sustained the legality of the action under the State law. The company attorneys held that the city had not adopted an ordinance authorizing the proceedings.

It was the contention of the Los Angeles attorneys that a resolution of the City Council was sufficient under the State law for condemnation proceedings, and that since the new law supersede municipal laws this action is sound.

Los Angeles is seeking to condemn 320 acres in the Owens River basin for hydroelectric development.

LOSES GEMS AT LUNCH.

Mrs. Trudy Shattuck of 117 South Manhattan Place reported to the Sheriff's office yesterday that she lost a $1000 platinum, containing eight small diamonds, while having lunch in the dining-room of a local department store.

OPPORTUNITIES FOR EVERYONE.

Wide Range of Business Chances Advertised in Want-Ads.

The constant changes in a large city give rise to a multitude of business opportunities. Sometimes needed capital can best be secured by selling a partnership; at other times circumstances force the outright sale of stores, factories, garages, filling stations and other businesses. Almost any want, by reading Times' Want-Ads, can find an opportunity to suit his needs.

On Broadway Between 3rd and 4th Sts.

Jacoby Bros.

Butterick Patterns
Ladies' Home Journal Patterns

Hundreds of Polychrome Book Ends and Candlesticks Sharply Underpriced

—There are 863 pieces of this beautiful Polychrome for Wednesday's sale—

—863 Candlesticks and Book ends bought at ridiculously low prices and priced a wee bit above cost—

—The picture gives you an idea of the different things that are included—

—One of our windows will give you a still better idea of the unusualness of this offering—

—Included in the sale are—

162 Candle Sticks	at	79c ea.
321 "	"	98c ea.
380 prs. Book Ends	"	$1.98 pr.

—No phone orders on this polychrome ware; none delivered, and there can be no exchanges or refunds!

Sale—Main Floor—South Building—Jacoby's

Baby Day—Wednesday

—Time to buy the wearables and other things for Baby's use and comfort.
—Here's a list of suggestions and there are numbers of dainty things we've no room to mention.

Silk-and-Wool Vests—$1.49
—The double breasted kind that tie on the side with twistless tape, thus saving Baby the annoyance of being turned over. All sizes to E.

Merino Shirts—$1.19
—An excellent weight for summer and there are sizes to E.

Cotton Vests—45c
—The sort that pin in the back and have straps. All sizes to E.
—Plain Cotton Binders 27c
—Plain Merino Binders 49c
—Plain Merino Tie Binders 49c
—Plain 80% Wool Binders 59c
—Plain Silk-and-Wool Binders 59c
—Plain Silk-and-Wool Tie Binders 79c

Teething Bands—59c
—Cotton teething bands, reinforced at shoulders by straps that terminate in loops that may be used to pin diapers or garters, taking all strain off the back.
—Merino Binders, same style 98c
—Silk-and-Wool Binders, same style ... $1.19

Infants' Stockings—65c
—Fancy 5-and-1 rib with toes and heels of silk. Sizes 4 to 6½.

White Silk Stockings—89c
—An extra heavy quality in sizes 4 to 6½.

Cashmerette Stockings—35c
—Sizes 4 to 6½.

Infants' Blankets—$1.98
—Pink or blue blankets in a variety of patterns. Size 36x50-inch.

The Floor o' Youth—the Fourth—Jacoby's

Announcing a Very Unusual Sale of Toilet Goods

—We've been planning on this sale for a long, long while.
—We wanted to have a sale that would be a real sale—and that meant something more than just marking down prices.
—It meant having the things that are ordinarily hard to find—the ones in which women take the keenest delight.

—Orders were placed in Los Angeles, in New York and even in Paris, and as a consequence we are ready with a sale that will be a surprise and a delight to thousands of Los Angeles women.

—The lowness of the prices makes it necessary for us to name certain restrictions—i. e., no phone orders—no C. O. D.'s.

First and Most Important is this Sale of Coty's L'Origan Perfume (2 oz. bottle) $4.95

—Every woman knows and loves Coty's perfumes and hundreds of women buy them every day at regular prices. Now, for the first time within the writer's memory, Coty's L'Origan Perfume will be sold in original bottles (2-oz. size) at $4.95, and that, as you know, is but a fraction of its worth.
—Just 50 bottles, so we advise early buying.

Djer Kiss Face Powder 39c
—The quantity is limited, so we would advise an early morning trip! No phone orders.

Ziska French Powder, 29c
—A new face powder that would sell readily even without this special price.

Hind's Honey and Almond Cream, 36c and 89c
—Men as well as women appreciate the worth of this cream as a preventive of sunburn and chapping.

Java Rice Powder	39c
La Blache Face Powder	59c
Fletcher's Face Powder	60c
Mary Garden Powder	90c

Woodbury's Facial Soap—Special at 18c

Pure Castile Soap	15c bar
Cuticura Soap	20c
Mennen's Borated Skin Soap	25c
Packer's Tar Soap	23c

Main Floor—South Building—Jacoby's

Watkin's Mulsified Cocoanut Oil Shampoo Special at 39c
—There is probably no shampoo today that is better known or better liked than this, and the 120 bottles we have to offer at 39c ought not to last 'til noon.

Gillette Safety Razors with 12 Blades $2.98
—Just 100 sets, some packed in leatherette cases, others in nickel cases. No phone orders—no C. O. D.'s.

Kolynos Tooth Paste	22c
Pepsodent Tooth Paste	39c
S. S. White Tooth Paste	23c
Colgate's Tooth Paste	25c
Dr. Lyons' Tooth Paste	23c
Dr. Lyons' Tooth Powder	23c
Colgate's Tooth Powder	25c
Revelation Tooth Powder	25c
S. S. White Tooth Powder	50c

Hundreds of Coats—Suits Dresses—Skirts Blouses and Hats Have Been Very Radically Reduced

Sale on the Third Floor and in the Basement

2500 Yds. 40-in White and Colored Organdies at— 59c
—These lovely sheer fabrics come in just about every demanded shade and the values are astonishing.
—This summer seems to give precedence to organdy frocks and this assortment is a regular treasure trove.

36-In. Irish Dress Linens $1.29
—Good looking, uncrushable linens in fully ten of the popular shades.

45-In. Imported White Batiste .. 59c
—Exactly 600 yards to sell Wednesday at this much underworth price. An attractive mercerized finish.

Second Floor—South Building—Jacoby's

Skirts Semi-Made for $1.25 Completely Finished—$2.50
—Our man tailor will do the work for these special prices Wednesday, provided materials are purchased in our Piece Goods Section.

50 Yds. 54-In. Ivory Wool Jersey at $2.98
—It's 12-oz. all-wool jersey, a most likeable weight of this popular weave.

45-in. Sport Plaids 59c
—Nearly a dozen different color combinations in these attractive polo plaids—and the price very much reduced.

42-In. Wool Plaids at $1.65
—Effective checks and plaids in all-wool material in the right weights for suits and dresses.

Second Floor—South Building—Jacoby's

36-In. Fiber Silk Tricolette at $1.95
—A particularly good sweater weight tricolette—a fancy weave in a wide variety of attractive colorings.

40-In. Crepe de Chine at $1.35
—It's pure silk and comes in white and some twenty desirable sport shades.

33-In. Imported Pongee at $1.19
—A limited yardage—350 yards, to be exact—of exceptionally good 12 momme Japanese pongee at this price.

40-In. Satin Crepe Sable—$2.95
—A very pleasing jersey weave that comes in black, brown, gray, navy, sand, white and flesh.

Second Floor—South Building—Jacoby's

We Will Make Plain Curtains Free
—when materials are purchased in our Drapery Section.
—Save time by bringing your measurements when you come Wednesday.

38-inch Lace Edge Marquisette 49c
—A beautiful, highly mercerized curtaining in white and ecru.

36-inch Mercerized Marquisette 29c
—A pleasing, even weave in cream and ivory.

Second Floor—South Building—Jacoby's

500 Corsets Reduced to $2.29

—They are all taken from our regular lines and offered for a Wednesday feature at this underworth price.
—Designed for slender and average figures, they are low bust and topless styles made of pink broche and coutil. Sizes to 26.

Corsets at $2.98
—They are medium and low bust, long hip corsets designed for stout and medium figures.
—Made of sturdy white material, double boned and reinforced across the front.

Corsets—$3.48
—Medium and low bust and elastic top corsets in a large and varied array of styles for slender and average figures. They are made of pink broche and coutil; sizes to 28.

Topless Corsets $1.49
—Medium hip, lightly boned corsets of fancy pink material designed for slight figures. Sizes to 28.

Corsets at $1.98
—A wide assortment, including many made to sell much higher.
—They are made of fancy pink broche and pink coutil in low bust and topless styles suitable for slender and average figures.

Second Floor—North Building—Jacoby's

PUBLISHERS:
THE TIMES-MIRROR COMPANY.
OFFICERS:
HARRY CHANDLER, Pres. and Gen. Mgr.
HARRISON GRAY OTIS-CHANDLER, Vice-Pres. and Secy.
E. T. PFAFFINGER, Treasurer.
HARRY E. ANDREWS, Assistant General Manager and Managing Editor.
Harry Chandler, Harrison Otis-Chandler, E. T. Pfaffinger, Mabel Otis-Booth, Harry E. Andrews, Directors.

Los Angeles Times

EVERY MORNING IN THE YEAR.
DAILY FOUNDED DEC. 4, 1881.—40TH YEAR.

Average circulation for every day of May, 1921.....199,901 Copies
Average Sunday only, average circulation for May, 1921.....143,843 Copies

OFFICES:
Times Building, First and Broadway.
Branch Office No. 1, 610 South Spring Street.
Washington Bureau, 906 Fifth Building.
Chicago Office, 111 West Monroe Street.
New York Office, 286 Fifth Avenue.
San Francisco Office, 742 Market Street.
Paris Office, 420 rue Saint Honore.

LOS ANGELES (Loce Ahng-hayl-ais)

MEMBER OF THE ASSOCIATED PRESS.
The Associated Press is exclusively entitled to the use for publication of all news credited to it or not otherwise credited in this paper and also the local News Published herein.

NO NEED TO WORRY.

It is reported that a number of the Bolshevik towns near the Silesian border are now without water. But from what we see and hear of the folks there that should not be matter for serious worry. What do they use water for?

IN OLD MANILA.

If the amendment to the Volstead act prevails—as seems altogether probable—it will be necessary to go to the Philippines to get beer on prescription. The American bar is still a possibility in old Manila, but the persistent Mr. Volstead will make our home land so dry that it will squeak when stepped on.

MAKING HISTORY.

President Harding met his fellow-citizens and made them an address at Valley Forge, the historic site of Gen. Washington's winter camp. We understand, however, the place has changed quite a bit since George's time. The forge has to make room for the garage and movie theater. But the name still glows with reminiscences of patriotism.

HIS FIRST DOLLAR.

John D. Rockefeller has been back in the old home near Moravia, N. Y., telling the people how he made his first dollar. It was back in 1848 and came through the sale of a few turkeys he had raised. That was his first dollar. We know where his last came from. We just gave it to him for gasoline. When John turned his attention from turkeys to eagles he did well by himself.

MUST HAVE THEM.

A Los Angeles resident who was in Hamburg, Germany, not long ago, reports that American films were running in twenty-one of the downtown theaters there at one time. In fact, American films were in complete command. There's a reason. They had to have Los Angeles' films because they alone could supply the demand. We don't have to use German ones and will not until they are better than our own.

THE BRIDAL MARCH.

It is intimated that there is a slight slump in the number of June brides. The quality is up to the standard but there are not quite so many of them as last season. Possibly the young folks are becoming a bit more thoughtful in their marrying. They are making sure of the job first. It is now considered desirable to have a slab of bacon in the home. Even honeymooners cannot live entirely on jazz. The girls are beginning to understand that unless there is a job in the family the breakfast may not be forthcoming. It is best to approach marriage with an understanding of these things and it would seem as if the young people were doing it. That may explain any falling off in the number of brides of June.

THE COMMANDMENTS.

Out of 1200 pupils in a Brooklyn school who never heard of the Ten Commandments and more than 500 could not give the substance of them with reasonable accuracy. Many of the young pupils thought they had to do with the traffic regulations and a lot of them were sure that the first commandment was a warning against jumping on street cars. Many of the older ones were certain that the prohibition amendment was one of them in spite of the fact that it carried the number eighteen. Quite a percentage of the children were sure that Tammany had more to do than Moses in handing the Commandments down. It is quite possible that the school in Brooklyn is not much different from thousands of other schools in cities which draw their population from all corners of the globe. It is even possible that there are some of our native sons who think that the Ten Commandments were written by Hiram Johnson and broken by Theodore Bell.

NOT GOVERNMENT-CONTROLLED.

Vast quantities of fiction about oil have poured from the presses. One story which has seemed to have a special fascination for writers is that which credits the British government with owning a controlling interest in the great corporation known as the Royal Dutch-Shell group. Owing to the fact that the "Shell" owns many valuable wells in California the people of this State have felt some concern over the possibility of a foreign government having an important share in the oil produced here. It appears, however, that they need not have exercised themselves over the matter. It has been formally announced that the British government does not own a single share in the company. Avery Andrews, chief representative of the Royal Dutch-Shell group in America, communicated the fact to Senator Lodge and it has been printed in the Congressional Record. Mr. Andrews states that the British government has not, and never has had, any interest, direct or indirect, in the Shell Company, while as for the Royal Dutch, though the British government during the war acquired shares of British private ownership to maintain the flotin exchange these have since been sold, and today the British government has no interest, direct or indirect, in this company either. This denial of British government control is all the more important because the United States government has protested to Holland against the grant of a monopoly in working oil in the Djambi district of the Dutch East Indies to a subsidiary of the Royal Dutch. Truth is supposed to be mighty and it might as well prevail in reports of oil transactions.

BOOSTING FOREIGN TRADE.

"We must have a foreign trade policy and it must be consistent with itself," says the New York Journal of Commerce. "Either we do or we do not want foreign trade."

One has but to turn to government reports to discover that foreigners consider the American market the best in the world in which to sell and almost the worst in which to buy. The Federal Reserve Board has prepared a table making a comparison in pounds and bushels between our imports in 1913 and 1921. This table takes up twenty-nine important articles of commerce. It shows that, in pounds and bushels, 50 per cent more was sent to us from Europe in 1921 than in 1913. The New York Herald's table shows that our imports are nearly three times as great as they were in 1919, while our exports have fallen away 40 per cent. The effect of this reversal of industrial conditions in the country is visible in another government report, which places the number of unemployed in the United States at 4,000,000.

In October of last year we had a favorable trade balance of $417,000,000. The April report shows that this balance has shrunk to $85,000,000 and, if we include the $92,000,000 in gold shipped to this country from Europe in April, there was an adverse balance of trade of $7000. A shrinking of our balance of trade to the amount of $332,000,000 in seven months shows an economic drift which, if permitted to continue unchecked, is bound to result in panicky industrial conditions and an increase in unemployment.

What is the remedy? We must enlarge our present foreign markets and secure new ones. How is this to be accomplished? By taking immediate steps to facilitate long-term credits to foreign purchasers of American goods. But it is one thing to suggest a remedy and a vastly different thing to apply it. For the last year there has been a more or less desultory discussion of a co-operative plan in this country to effect a scheme to sell to Europe on long term credits. The fact that our exports dropped from $751,000,000 in October to $340,000,000 in April is proof conclusive that instead of foreign trade conditions improving, they are growing rapidly, almost alarmingly worse.

Goods continue to pile up in American warehouses and grain is disintegrating in our elevators. The inevitable results of this condition are a shutting down of mills and factories and reductions in the acreage planted to cereals. High production cost is also a barrier to our foreign trade. To compete successfully with other countries in foreign markets is possible only if we can compete with them in production costs. When we go out into the world markets commodity prices regulate labor costs. The wages of every employee must be paid from the sale of the article which he helps to produce. This truth has been brought home in a forcible manner to the striking coal miners of Great Britain. They have found that to double their wages means to close the British coal mines; for the price of coal is fixed by markets outside Great Britain and over which her mine owners have no control.

Several months ago the Foreign Trade Financing Corporation was inaugurated to operate under the provisions of the Edge Act. But the process of organization has been slow. Our transformation from a debtor to a creditor nation found us without the machinery to extend foreign trade, and perfecting intellectual machinery is a much slower process than building shops and factories.

We are pleased to note an increase of activity in financing the new foreign trade institutions; but the public has not yet awakened to the vital necessity of making haste. Our foreign markets are slipping away from us, and the bars are still down for dumping cheap foreign goods on the American markets. In place of winning foreign markets we are losing those at home.

Unemployment is a certain forerunner of industrial depression. Its rapid increase in this country is the inevitable result of cutting in half our foreign trade. There are said to be at least $2,000,000,000 in the country seeking investment. If one-half of it could be applied to supporting the Foreign Trade Financing Corporation we could quickly win those foreign buyers back; for it is impossible for the foreigners to trade with us now on either a cash basis or on short-term credits. Individual manufacturers and exporters cannot extend those credits, because they must have cash to pay their workmen. Neither are individual banks in position to make long-term extension. They would find themselves in difficulties with State and Federal bank examiners if they were to attempt to do so.

Boosting the Foreign Trade Financing Corporation is as vital to the industrial future of our country as promoting the sale of Liberty Bonds was to our status as a free people.

THE VOGUE FOR MURDER.

Of course, it isn't exclusive to the ladies; but rather a large number of them have been taking the law into their own hands during the past year. Husbands and lovers have been extinguished out of existence with alarming regularity—we could almost count upon at least one case a month, near home.

One might have supposed that with our easy divorce laws, husbands at least could be shed with somewhat less violence. The unmarried cases are more difficult to dissolve, as both sexes have discovered. But apparently indignant wives and sweethearts are impatient of the law and prefer to dispatch the gentleman first and stand for trial afterwards.

And for some reason or other, the public and the juries evince quite a sympathetic attitude towards the ladies who send their mates to Kingdom Come with never a by-your-leave. Many of them are acquitted or, at the worst, receive a mild sentence and recommendation for mercy. Male murderers with the same or more provocation never come off so well.

Which rather reverses the tradition of sex loyalty. In so many cases recently jury-women have shown the same gallant attitude towards female criminals once considered a monopoly of the men, while both sexes are meager in their sympathy for male offenders.

One recalls a book written by Gertrude Atherton, "Mrs. Balfame." The story opens with Mrs. Balfame presiding at a woman's club with automatic precision, while her mind wandered on thoughts of how to murder her husband. It finally transpires that she thought she had killed him, although actually some one else had done it for her—a sympathetic woman friend. Her lover believed she had committed the crime, too, but it did not lessen his devotion. On the contrary, he shielded her in every way.

Of course, the husband was portrayed as a bit of a brute, just as in so many real-life cases of recent memory, so that sympathy for the lady is partially justified.

But what never seems to occur to the murderess-sympathizers is that the lady must have been a good deal of a brute, too, since most of the vengeances are planned and premeditated—and if that was her disposition, hubby's brutality may have had some justification, too.

After all, it is difficult to consider any lady as having a nice, domesticated, loyal disposition, whose thoughts promptly turn to murder in a crisis.

Numerous kindly verdicts to the contrary, murder is an utterly nasty crime. And it is rather nastier when perpetrated by a member of the gentler sex, the sex that boasts that it gives life, preserves life, passionately protects life. Any killing that has been found legally necessary, whether in war or peace, under the jurisdiction of the State, has always been performed by men. Men have been brought up on traditions of killing, as warriors, as sportsmen, or as hangmen. If any sort of a murderer is entitled to consideration, it should therefore be rather the male murderer, for whom death cannot have quite the horror which we must hope and suppose that it has for womanhood.

When women adopt the smaller vices of men, we are properly scandalized. They have been endowed with so much virtuous self-control through the ages that any evidence to the contrary shocks us forthwith. Gambling, smoking, drinking, for instance—we shudder when she yields to these vices. Yet apparently when she succumbs to the greater crime of murder we can find it in our hearts to be lenient, merciful, forgiving. If we saw the same lady drunk we should have nothing but contempt for her, although then she would harm no one so much as herself.

But with men it is the reverse. When a man gets drunk it is a regrettable incident, but not altogether unamusing. But when he commits murder, there is no glamour in the crime for him.

No wonder, therefore, that the ladies are encouraged when they lightly turn to thoughts of murder. The psychology of the thing is obvious—and the public and the juries are chiefly to blame. It would appear to be a case to be left to the women themselves, who, in their new mission to reform the world, may well turn their attention to murder condonation. Do they believe in husband and lover murder as the best means of settling unpleasant controversies, are they really content that their sex should enjoy this dubious privilege, or do they indeed hold that fundamental faith in their sex which believes they are the custodians, the protectors, the examples of world morality?

Women, who have striven for, and now in so large a measure won, their heritage of equal influence and power, who have won it upon a platform of worthy character, high ideals, potential superior influence, cannot surely view this wave of murder with equanimity, and the best minds among them must utterly deplore the numerous evidences of condonation and excuse so recently lavished upon their sex. Presumably Mrs. Atherton's club president, Mrs. Balfame, is not a representative clubwoman, but Mrs. Atherton is a popular woman's author and her book was not decried as outside the range of possibility. And, while recent murderesses have not been clubwomen, many members of their juries were. It would seem that some public condemnation of leniency to female murderesses, some stirring of public opinion against the new method of disposing of unsatisfactory husbands is about due. And it would come best from the women themselves.

WITHERED CHERRY BLOSSOMS.

American codes of honor and the application of the unwritten law are often confusing to orientals residing in this country, especially to the Japanese. They are completely mystified by the license extended to those suffering from the "grand passion" or from unrequited love to commit crimes of violence. From the problem plays of the movies and the eternal triangle of the divorce courts they draw deductions that are often amusing and sometimes tragic.

In the Superior Court of Los Angeles county a jury must chose between the two horns of a dilemma where justice has been cast by the unique defense of a Japanese Lothario who pleads a broken love promise as justification for slaying the wife of one of his countrymen. He brought into court newspaper clippings of half a dozen celebrated cases, that of Clara Hamon among the rest, and insisted on offering them as evidence. He fails to understand why these are not as binding precedents as those taken from leather-bound legal reports. His naive sincerity is indisputable and, as it is the intent that measures the gravamen of the offense, the case is mystifying to judge and jury.

This scion of a long line of Samurai made unholy love to the wife of his Japanese neighbor. She was a picture bride of a member of the Nipponese vegetable trust and she confessed to her ardent wooer in their stolen love trysts that she was unhappily mated. Possessing the artistic temperament and skilled in the use of oils, he painted for her screens and plaques of a Japanese pagoda hidden away among the cherry blossoms on the slopes of the sacred mountain and said it was there his parents resided. It seems that the obtuse husband, who could read crop reports more accurately than woman's eyes, bought these paintings and displayed them proudly to his associates, little suspecting that each was a love token.

When the season of the cherry blossoms approached this spring, the picture bride consented to flee with her romantic wooer on a Japanese liner back to her native land. The opportunity came when her husband was called to a conference of vegetable barons in Fresno. A boat, flying the flag of the rising sun, lay tied to a wharf at San Pedro and the young Samurai called in a taxi to whisk his bride-to-be away. But at the last moment she used a woman's prerogative and declined to elope. Her lord chastised her before leaving home and she found the cave man stuff more alluring than the madrigals of the Samurai; besides, a husband in trade was likely to be a better provider than an artist. Soulful eyes are sometimes windows of mercenary hearts.

In the silence of his basement apartment, that resembled a junkroom more than a studio, the artist lover struggled painfully through the newspaper clippings of broken romances formed on the American plan and meditated on revenge. The wound in his honor was even deeper than that in his heart. He sold his canvases and his easel and purchased a revolver. When the Delilah visited the Japanese meat market the next morning he was waiting at the door. One shot punctured the gasoline tank of an automobile across the street, but the other found a vital spot.

He marched with the officer to the police station as proudly as a hero returning from battle; told the desk sergeant of the broken promise and his revenge, and became indignant when he learned he was to be locked up. He pleaded "not guilty" when arraigned and claimed that unrequited love and broken promise were complete justification, "according to the American code," for his act. To his attorney he keeps repeating: "They let Clara Hamon go; why they keep me?"

He cannot understand why, in a country where equality of the sexes is written into the code, a woman who breaks a love promise is not as guilty as a man. These orientals have a disquieting habit of posing problems that are difficult to solve.

SCANDAL AD NAUSEAM.

And now a half-breed who has come into notoriety as a corespondent in a nauseating divorce suit is being advertised as the recipient of big offers to go on the stage. What is needed worse than an immigration law to bar out undesirables is a law to kick out this breed of theatrical managers.—[Louisville Courier-Journal.

ON THE AMERICAN SCREEN.

"Help!"

The last Straggler comes in!

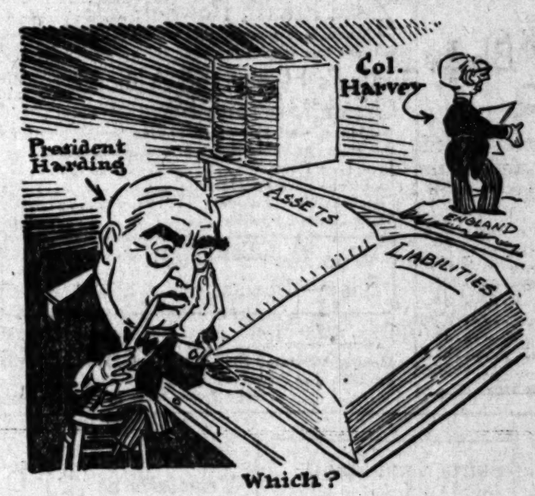

Which?

RIPPLING RHYMES.

EVENING HOURS.

The day with its worries is ended
at last, its troubles and hurries are
things of the past; the sun has de-
scended, the night shadows close,
the evening is splendid, it brings me
repose. All day I was drilling and
sweating around, and mowing and
milling and pawing the ground; I
weeded the onions and wrestled with
trees until I had bunions on fingers
and knees. And oft in my toiling I
murmured, "By James! What profits
this moiling? What good are men's
games? We labor and labor, and la-
bor some more, till Death with his
saber comes up to the door. We're
plowing or hewing or building a
wall; what good are we doing? What
use is it all? We fill up the hollow,
we drain out the weir; and people
who follow won't know we were
here." And now in the gloaming my
rest is so sweet. I think of my roam-
ing around in the heat, and know
that it fitted my soul for this hour,
and toil is acquitted of charges so
dour. I carried my burden until the
day's close, and this is the guerdon
—a tired man's repose.

WALT MASON.

So far the motion that Great Britain turn over Canada to the United States in payment of her war debt has not been seconded in any direction. Perhaps David Lloyd George is a bit hard of hearing.

OUR SUNNY FRIEND

The Veteran.

He was nearly always loafing on a
bench at Jasper Siding,
Crippled Eli Jackson in the days
that used to be.
And if you'd only listen he'd tell you
of the hiding
That he and Gen. Grant one time
gave Gen. Robert Lee.
With his crutch's point he'd illus-
trate with lines upon the gravel:
"'Twas here we met the rebels
and here our captain fell,
And here they like to got us and
here we made 'em travel,
And here they shot my leg away,
and here we gave them hell."

When Eli Jackson's soul passed out
there came to Jasper Siding
A bishop for the funeral who gave
us of his best
And told us how across the realms
of time and space a-sliding
The soul of Eli Jackson now is
singing with the blest.
Well, I hate this doubting bishop,
but at that I'll have to cavil,
He didn't know our Eli, and I
know him mighty well.
He'll never think of singing if he
finds a patch of gravel,
'Twill be, "Here we met the rebels
and here our captain fell,
And here they like to got us and
here we made 'em travel,
And here they shot my leg away
and here we gave them hell."

* * *

The Sure Way.

Billie Lile says he stayed all night
one night about four years ago at
his Uncle Abner's and it was soon
after Uncle Ab had married the Wid-
ow Garner that was born a Kinna-
mon, and after supper Uncle Ab and
Aunt Samanthy, that being her giv-
en name, got to arguing about which
was the best family, the Liles or
the Kinnamons, and they were still
arguing when they went to bed, and
Billie could hear them arguing in
their bedroom across the hall from
his when he went to sleep three
hours later, and they were arguing
when he woke at 4 and still at it
when he saddled up and rode away
seven hours later.

Next Fourth of July he saw Uncle
Ab at the picnic at Chapel Hill and
he asked him if Aunt Samanthy still
argued with him about the family
preference and he said yes, she still
did, and the next time he asked him
he said yes, and the next time and
the next and so on for four years.

Last April he asked again and Un-
cle Ab said, no she didn't argue any
more about it and hadn't since last
Christmas, and Billie asked how he
cured her and said it was easy
enough after you knew how—he just
agreed with her that the Kinnamons
are a finer family than the Liles.

* * *

Things That Never Get You Anywhere.

Disputing the right of way with a
motor truck.
Eating oranges with a fork.
Regulating a wrist watch.
Playing "Dardanella" at a prayer
meeting.
Writing peace treaties for Turkey.

* * *

The Acid Test.

Professor Dink Beeson was telling
us the other night at the supper ta-
ble that there is a new dictionary
that has just been completed by a
bird by the name of Murray and it
is about five times as big as any
other dictionary that has ever been
published, with about five times as
many different words in it.

And

Joe Todd said he wondered if it
had words in it that would exactly
describe the way a fellow's head felt
the morning after a night at a home-
brew party.

And

Lee Bascom wondered if it would
do justice to the way a fellow felt
when his wife came in unexpectedly
and caught him kissing the cook.

And

Ryan Tolliver said if it had words
in it that would paint his state of
mind the afternoon the taffy-haired
clerk at the Red Front stopped him
in front of the First National Bank
and told him that he had been se-
cretly married to Ryan's daughter
for a month he would willingly buy
a copy.

* * *

Uncle Aleck Kinnamon says it
doesn't seem possible that he ever—
Wore cowhide boots.
Paid two-bits to see the panorama
of the battle of Gettysburg.
Bought a blue plush photograph
album for his wife's birthday.
Took his sweetheart for a walk
through the cemetery.
Went joy riding on a horse car.
Worked for fifteen dollars a month
and his board.

* * *

Retribution?

We were talking about special
providences and retribution the oth-
er night at Lee Bascom's store and
Wiley Kinnamon, the clothing drum-
mer, was there and he said you
couldn't get around it retribution
does reach out and get a fellow once
in awhile, anyway, it does him.

And he was down at Stringertown
taking D. B. Fitzsimmons's fall or-
der one time and something impor-
tant came up and D. B. was called
away, and Mrs. D. B. was present
and the boss said, well, there wasn't
anything more that he wanted but
neckties, and Mrs. D. B. could attend
to picking out the patterns for him.

Well, Wiley took advantage of her
and unloaded on her a bunch of vio-
lent greens and yellows that he had
been carting around for a long while,
ties that would make a bigger hit in
Matamoras or Mexico City, if you
know what I mean, than they ever
would in Stringertown.

That night he met Mary Higgins
at the Eastern Star dance and fell
for her, so strong that in a month
they were engaged and, of course,
they exchanged Christmas presents
when that season came around, and
when he got his it consisted of a
dozen of those same ties he had sold
the confiding Mrs. Fitzsimmons.

THREL FALL.

President Harding has sold his
Washington home for $65,000. We
know the time when Warren G.
Harding would have looked on that
much money as if it reared up high-
er than the peak of Mount Everest.

PEN-PO

By C...

We all pursue ... times we catch up ...

No doubt the ... heard of Bill ... ways.

It is confidently ... striking seamen ... trenches by Christ...

Five English ... fixed as the ... beria. Luxuries ...

The chances are ... smart enough to ... ter the day she ...

What word will ... the buyer of ... have nothing of ...

The Los Angeles ... would make a better ... percentage table ... head.

Judging by the ... cider on sale in ... fty, this must be a ... country.

The exports of ... ica will not look ... is a cargo of ... manifest.

It is announced ... fashionable ladies ... laid aside her needle ... ing to worry about.

California and the ... tribute liberally ... the Colorado ... helps twice who ...

Congress has voted ... for the pay of ... ment agents, and the ... a long wet spell is ...

A current meeting ... the title, "The City ... "The City of Silent ... make a hit. Everybody ... to see the unusual.

Bob Southey, the ... wrote of "how does ... down at Lodore?" ... American author to ... waters came down in ...

Let it be said to the ... Doc Cook that he ... to have discovered ... theory. If he had, he ... have submitted his ... wise heads at Copenhagen.

Premier Briand has ... to Germany, ... country on the ... which it has begun to ... with that reparation ... is our idea of rubbing ...

It is worthy of ... tenths of the ... tional prohibition ... fore the Federal ... descent. This applies ... of the stuff. The ... cans.

Former Adjt.-Gen. ... field of Ohio is to be ... the United States in ... go. "Critch," with ... covered in a gorgeous ... form, will send the ... paroxysm of mirth.

The United States ... has decided that the ... Company does not ... nopoly under the ... Sherman anti-trust ... words, the court has ... the backers of the ...

Judge J. F. ... of the International ... Association, says we ... ever after 1925 if we ... fruit and oatmeal. ... dread alternative we ... that we are ready ...

The thimbleful of ... American women have ... Mme. Curie cost ... claimed that radium ... cancer. How many ... that this discovery, ... woman, may change the ... ric of human history.

In the Mid-West ... in every other ... world, the Red Cross ... ground with sanitation ... The society has ... already, and is ... food to the thousands ... nates who have ... their homes. ... mane activity of ...

The death of ... at the ripe age of ... calls the fact that ... who organized the ... rade in New York ... est demonstration ... country, and that ... of his own ... from France the ... ard Payne, author of ... Home." He also ... 000 for the Grant ...

SO LONG.

It happened, ...
I scarce remember ...
me
Or how you left ...
free—
You thought you ...
not know
I could not ...
But all of that is ...
For when
I try to reach back ...
the years
I find but silence ...
were there.
Nor can I sigh ...
then.
Some kindness ...
as well as ill,
The tears of ...
to flow,
The foolish little ...
still.
I buried every ...
And with them ...
slow in me
And yet I cannot ...
It happened ...

Women W... High-C... In Siz... F, as is genera... wear excels i... e, it is just as s... ll figure. Here... number of othe...

Gow... w neck, short ... eves, square ... ke of Swiss em... oidery and Val. ... e. Square or ... nd neck, in fine ... insook, daintily ... broidered. ... eer, dainty ... xon, with lace gal...

A Sale o... BOUT fifteen ... —the best d... our opinion, sir...

Colors—navy ... ay; widths 42 t...

Colored Gabard... oll, French Serge...

Glass... Silverwa...

ver Plated Pie Plates ..... ver Plated Casseroles..... Others at $6.45 an... ght Water Sets..... t Glass Flower Ba... $2.95, $1.19 and... Star Cut Tumblers... Cut Glass Bud Vas... Cut Glass Goblets, ...

Main

Coulter's—Seve...

McCall Patterns *Pictorial Review Patterns*

Coulter Dry Goods Co.'s Annual June Sale

"Best in Dry Goods Since 1878"

Women Wearing Extra Sizes, Note— High-Grade Muslinwear In Sizes to Fit You, Reduced

IF, as is generally admitted, La Grecque Tailored Muslinwear excels in its fitting qualities for women of average size, it is just as superior in the garments made for those of full figure. Here they are, all specially priced, together with a number of other good makes of under muslins:

Gowns — Low neck, short sleeves, square yoke of Swiss embroidery and Val. lace. Square or round neck, in fine nainsook, daintily embroidered. Sheer, dainty batiste, with lace galoon trimming. *$1.50 to $4.95*

Envelope Chemise — Plain hemstitched or lace trimmed; camisole top or built-up shoulder. Of fine nainsook or flaxon, trimmed with lace, some with organdie medallions. More elaborate ones, all on special sale. *$1.95 to $4.95*

(Third Floor)

A Sale of $3 to $6 Woolens, Yard

ABOUT fifteen hundred yards in this lot—the best dress goods values offered, in our opinion, since the war! *$1.95*

Colors—navy blue, tan, taupe, morocco, Hague, black and gray; widths 42 to 54 inches:

Colored Gabardines, Tricotines, Serges, Cheviot Serge, Stripe Poiret Twill, French Serges.

(Second Floor)

Glass and Silverware Sale

Silver Plated Pie Plates *$5.00*

Silver Plated Casseroles *$5.00*
Others at $6.45 and $7.95.

Right Water Sets *69c*

Cut Glass Flower Baskets—$2.95, $1.19 and *95c*

Star Cut Tumblers, 15c; dozen, $1.75.

Cut Glass Bud Vases, 95c.

Cut Glass Goblets, 45c; three for $1.30.

(Main Floor)

Ivory Ware Clocks Cut . . 1/4

OVER twelve different styles of these from which to make selection.

Each clock guaranteed for one year.

Ideal for gifts or for your own use.

(Main Floor)

Wednesday's Two Leading Sale Specials

100 Pure Thread Silk Sweaters

$25 Each (As Illustrated)

FULL fashioned, rack-bottom pure silk sweaters, fancy weave, Tuxedo model (as illustrated) with sash.

Pink, brown, honey dew, porcelain, gray, jade, American Beauty, white, purple, black and navy.

Positively no C. O. D. "Will Calls," Exchanges, Credits or Refunds.

(Third Floor)

Dozens of Silk Negligees Breakfast Coats and Silk Kimonos Reduced 25%

PRACTICALLY all of our charming assortment of Silk Negligees and similar garments is included in this Special June Sale.

Made of crepe de chine, brocade satin, taffeta, changeable and plain satins, they are dainty with lace, frills and touches of contrasting colored ribbons; and shown in harmonizing colors.

(Third Floor)

Women's Cotton Hose, Pair *39c*

MEDIUM weight cotton hose with double toe, heel and 4-inch garter top; black, white, light and dark gray; for Wednesday only; **no telephone calls, no refunds.**

(Main Floor)

A Four-Day Sale of White Dress Cottons Begins Wednesday

FINE, sheer, dependable white cottons for every purpose of dress in this most timely sale—look the list over, and remember that it contains only a small part of the offerings:

White Mercerized Batiste

36 to 45-inch white mercerized batiste—women use it for undergarments; every yard at a special price:

Regular 35c quality *25c*
Regular 50c quality *39c*
Regular $1 quality *85c*
Regular 60c quality *45c*
Regular 75c quality *60c*
Regular $1.25 quality *$1.00*

White Imported Swiss Organdies

44-inch white imported permanent finish Swiss organdies; sheer and crisp and beautiful; every price that follows is a special one:

65c, 85c, $1.00, $1.25, $1.75, $2.25

White Cotton Dress Voiles

Every yard in stock is reduced for this sale:

50c quality *39c*
75c quality *60c*
$1.00 quality *85c*
$1.25 quality *$1.00*
$1.50 quality *$1.25*
$1.75 quality *$1.50*

White Novelty Voiles and Organdies

Checked, striped and plaid white voiles, flaxons and organdies, all new patterns:

50c quality *39c*
65c quality *50c*
75c quality *60c*
85c quality *65c*
$1.00 quality *75c*
$1.25 quality *$1.00*

Sports Skirts $13.50

NO SMARTER models have been put out this season than these, in silk or wool; in blazer stripes, novelty checks, plaids, figures—made from all the typical sports materials that have found favor for summer wear.

The price is a very special one, for the skirts were purchased to sell for more.

(Third Floor)

The Season's Choicest Weaves in Best Silks

ALL new silks this season; all perfect, of course, and all much reduced—values more than double!

$1.50 yd.

40-Inch Novelty Foulards
40-Inch Novelty Radiums
40-Inch Novelty Georgettes
40-Inch Pink Crepe de Chine
40-Inch Georgette Crepes
35-Inch Black and Colored Taffetas
35-Inch Black Satin Messaline
35-Inch Black Satin Duchesse
35-Inch Fancy Stripe Satins

$1.50 yd.

(Second Floor)

Novelty Jewelry

PEARL BEADS, crystal beads, long coat chains in jet or coral; hair ornaments; mesh bags, pearl handle individual flatware. *$1.00*

(Main Floor)

Leather Handbags

GENUINE leather; some in good moire silks; pin seal, suede, patent, morocco and calf. *$5.95*

Values ten dollars or even more in this lot!

(Main Floor)

Traveling Bags

SUITCASES, if you prefer them, also; all of best obtainable leathers—extra heavy—in russet or black; for men or women; worth $25 or even more! *$16.25*

(Main Floor)

Novelty White Skirtings

Yard-wide fancy oxford, pique, poplin, gabardine, tricotine; fancy plaids and stripes—heavy, durable quality; present prices 50c to $1.50 a yard, for four days....**39c to $1.25 yard**

Duretta Cloth—a 36-inch fine twill for middy blouses, nurses' uniforms, underskirts, house dresses; reduced from 45c to, yard **29c**

(Second Floor)

Coulter's—Seventh Street at Olive — *Annual June Sale* — *Seventh Street at Olive—Coulter's*

COULD NOT ASK BETTER HEALTH

After Effects of Flu Overcome—Strength Returned.

Mrs. Haws Gives Tanlac Strongest Praise.

Says She Never Expects To Be Without It.

Here is another instance of the powers of Tanlac in building up the system following the ravaging effects of influenza. Mrs. E. M. Haws, 1227 East 63rd St., Los Angeles, says:

"After a bad spell of influenza last Spring I contracted neuritis, which pulled me down to where I felt unfit for anything. I had no appetite, no life or energy and was so weak I could hardly drag myself from one room to another. I suffered terribly from indigestion and slept very poorly.

"Three bottles of Tanlac gave me complete relief, brought back my appetite and built me up from one hundred and three pounds in weight to one hundred and fifteen. I couldn't ask to be in better health than I am enjoying now, in fact it is better than it has been for years. I never expect to be without Tanlac. I just know it's the best medicine in the world."

Tanlac is sold in Los Angeles by the Owl Drug Co. and leading druggists.—[Advertisement.

HEAD COVERED WITH DANDRUFF

Hair Came Out. Itching Intolerable. Cuticura Healed.

"I lost nearly all my hair after an attack of influenza. It came out in handfuls until there were bald spots on my head as large as a half dollar. My head was covered with dandruff scales, and the itching was intolerable.

"I tried several remedies without success. I procured a box of Cuticura Ointment and a cake of Cuticura Soap which completely healed my scalp." (Signed) Miss Harriet E. Rice, Belt, Montana, Sept. 30, 1920.

Cuticura Soap to cleanse and purify, Cuticura Ointment to soothe and heal and Cuticura Talcum to powder and perfume are ideal for every-day toilet purposes.

Cuticura Soap shaves without mug.

Schools and Colleges

SUMMER SESSION

July 1, Sept. 1
The San Diego Army and Navy Academy

offers a rare combination of work and play of the summer. Classes before noon. Surf bathing and other sports in afternoon. A "Class A" school, a happy School. Charges $150. Write

Capt. Thos. A. Davis
Pacific Beach, Cal.

News From South of Tehachepi.

PUPILS PLAN TO ENTER COLLEGE.

Big Percentage Seek Higher Education.

Pasadena Officers Hold Akron Man as Bigamist.

Unavoidable Accident Causes Death of Motorist.

[LOCAL CORRESPONDENCE.]

PASADENA, June 7.—Slightly more than 75 per cent of the graduating class this year at Pasadena High School will enter colleges in the fall, it was ascertained today by a poll of the class. The class numbers 350 and is the largest in the history of the local High School. It will be graduated Friday evening at outdoor commencement exercises in Tournament Park. The High School auditorium was deemed too small to contain all the relatives and friends of the graduates.

Henry A. Peterson, 75 Yale street, was arrested by Pasadena police today on telegraphic advices from Akron, O., stating that he is wanted there to face a charge of bigamy. He is confined in the City Jail, awaiting arrival of Akron officers. Peterson says he willingly goes back to Akron and that the bigamy charge can be disproven.

He recently came to Pasadena and applied for a position as a policeman. He was formerly a member of the Cleveland police force.

That Bruno Zeiche of Highland Park drove his motorcycle into the side of an automobile driven by J. N. Harper, Pasadena clubman, and that Zeiche himself was responsible for the accident last Friday, which resulted in his death, were brought out in testimony at the Coroner's inquest today. Photographs of the wrecked auto and motorcycle were introduced as evidence. The Coroner's jury returned a verdict that Zeiche came to his death from an unavoidable accident.

Two elks have been offered to the city of Pasadena as the nucleus of a zoo in Brookside Park if the city will accept the gifts and agree to feed them. The offer comes from the Pasadena lodge of the Benevolent and Protective Order of Elks.

Time to plant chrysanthemums. Sadie A. Thomas, specialist. 305 Stevenson ave. F. O. 1631.—[Advertisement.

CAUSES ACCIDENT; SPEEDS CAR AWAY.

[LOCAL CORRESPONDENCE.]

RIVERSIDE, June 7.—Mrs. J. Mike of San Pedro, 35, is a patient at the Riverside Community Hospital as the result of an automobile accident which occurred last evening on the West Riverside highway. A car traveling at a high rate of speed forced the Mike car into the ditch, overturning it and pinning Mrs. Mike under the wreckage. The husband escaped uninjured and was assisted by passing motorists in extricating Mrs. Mike, whose injuries are said to be of a serious nature. The driver responsible for the accident did not slacken speed.

SANTA ANA LICENSES.

[EXCLUSIVE DISPATCH.]

SANTA ANA, June 7.—Marriage licenses here: Francis O. Marquiro, 27, Los Angeles, and Lydia Bell, 21, Santa Barbara; Thomas Cruz, 23, Fullerton, and Marie Mendoza, 19, Anaheim; Casamira Alvarez, 25, and Rosa Garcia, 26, Placentia; Jesus Montes, 20, Laguna Beach, and Juana Sendajas, 21, La Habra; Chester Morrison, 48, Downey, and Alma Bone, 40, Los Angeles; James Garfield English, 36, and Pearl Johnson, 33, Los Angeles; Frank Brigante, 21, Santa Ana, and Ethel Yates, 19, Los Angeles.

OFFICERS CAPTURE BOOZE SMUGGLERS.

FOURTEEN CASES OF WHISKY FOUND ON BOAT IN FROM THE ORIENT.

[EXCLUSIVE DISPATCH.]

LOS ANGELES HARBOR, June 7.—After breaking in a heavy door at the Municipal Shed No. 1 at pier A this morning, Patrolman Snyder arrested two men who were said to have been attempting to smuggle fourteen cases of whisky off the steamer West Hika, which had arrived the day before from Yokohama.

Officer Snyder, on patrol duty at pier A, saw an automobile enter the shed at about 3:30 a.m., and decided to investigate. The watchman in the shed refused to admit the officer, and he was forced to smash in the door at the front of the shed.

On the inside Officer Snyder reported he found two seamen from the West Hika and J. T. Seinden, of 208 Thirty-sixth street, Los Angeles, loading fourteen cases of whisky into Seinden's automobile. The seamen fled in the darkness, but Seinden and the watchman, Henry C. Conard, were placed under arrest.

The two men were lodged in the City Jail on charges of smuggling, and Seinden's auto and the liquor seized as evidence, both to be confiscated. Police officers reported that a considerable quantity of liquor had evidently been thrown overboard when Officer Snyder made the arrests, as some cans and cases partly filled with bottles of liquor were found floating alongside the boat.

This is the second time that the West Hika has figured in attempts to smuggle liquor into this country. On the first occasion several hundred cases of whisky were seized, and the master of the vessel was fined $2000. The steamer is the last of the fleet of the Los Angeles-Pacific Navigation Company to be operated into the Orient, the company going out of business with the completion of the West Hika's present voyage.

TEACHERS' CONFERENCE.

Instructors Discuss Summer Schools For Two Counties.

[LOCAL CORRESPONDENCE.]

REDLANDS, June 7.—A conference of the men and women of San Bernardino and Riverside counties who are to be teachers in the daily vacation schools to be held in practically all cities in the two counties, was held here today. Prof. Herbert E. Marsh of the University of Redlands, one of the pioneers in the schools, was in charge.

A demonstration by young people who have been teachers in several schools was first given. Ernest Larsen was in charge and they showed just how the work is organized so as to make it interesting.

Talks were also given by Mrs. A. Gentry, of the State Sunday-school Association, on methods of teaching and Bible geography, and by D. Springston, who spoke on craft work.

It was announced that the attendance at the daily vacation schools promises to be so heavy that the available teachers can not handle the work and a S.O.S. call has been sent out for helpers.

ONTARIO ESTABLISHES CITY HEALTH CENTER.

[LOCAL CORRESPONDENCE.]

ONTARIO, June 7. — Establishment in Ontario during the summer months of a health center and clinic to be under the supervision of Dr. S. P. S. Edwards, City Health Officer, and Mrs. Helen Dorsett, community nurse, was assured today following action by the City Council in ratifying the action of the City Board of Health in accepting an offer from Bethel Congregational Church for the use of a building at Sultana avenue and Grove street for such a purpose.

The building has been used by the church people as a mission and is in the heart of the city's Latin quarter. Arrangements are to be made whereby different practicing physicians of the city may have use of the health center on certain days for clinical purposes and it is believed that improved health conditions will result.

The matter was presented to the Council by Dr. Calvert L. Emmons of the Health Board.

HOME FOR LEGION.

[LOCAL CORRESPONDENCE.]

SANTA MONICA, June 7.—The library board, consisting of the City Commissioners and Miss Elfie Mosse, librarian, this morning granted to the Bay Cities Post of the American Legion permission to use the basement of the branch library at Main and Strand streets as a meeting place until such time as they will have raised enough money to build a clubhouse of their own. The service flag which hung in front of the City Hall during the war was presented to the post and the big United States flag which belonged to Co. E before the war was also given into the custody of the post to be held by them pending other arrangements.

HIGH-TENSION WIRE KILLS PUMP MAN.

[LOCAL CORRESPONDENCE.]

SANTA BARBARA, June 7.—James H. Edmonds, 17 years old, son of Mr. and Mrs. Fred N. Edmonds, of this city, was electrocuted at Huttville, on the Russian River, while operating a pumping plant for the Ukiah Water and Power Company. The body was received here today. Edmonds, a high school boy, went north some time ago to take charge of the pump.

As he was standing by the machine a high-tension wire dropped on the roof of the pump house and grounded on the pumping plant machinery, Edmonds receiving the full charge. His lifeless body dropped some distance into the Russian River, but was soon recovered by employees of the company.

The family came here from Spokane, Wash., a year ago. A brother, Archie W. Edmonds, resides in Los Angeles.

DISCUSS AUTO PARK.

[LOCAL CORRESPONDENCE.]

ONTARIO, June 7.—Members of the City Council were undecided as to the advisability of establishing a public auto camp park in Ontario today following receipt of a petition protesting against the establishment of such an institution on a proposed site at California street and Lemon avenue.

The petition was signed by property owners in the vicinity and by members of Grace Methodist Church, adjacent.

Councilmen were of varied opinions regarding the merits of such a camp park and reports pro and con from other cities were heard. Dr. S. P. S. Edwards, City Health Officer, cited the case of one family which has been in California thirteen years, during which entire time it has lived in its small motor car and is still making use of auto camp parks in various Southern California communities.

And Then He Took Up Golf. - - - - - - - - - - - - - - *By BRIGGS.*

[Copyright, 1921, New York Tribune, Inc.]

THE GUMPS—HONK! HONK!

Jeff Evidently Figures That Either Jack or Georges Will Kiss the Canvas. - - - - - - - - *By BUD FISHER.*

[Copyright, 1921, by H. C. Fisher. Trade Mark Reg. U. S. Pat. Off.]

Schools and Colleges

BRASS INSTRUMENT

We now have the "Something Better" you have been getting. Not simply "as true to pitch as brasses can be," but COUTURIER CONTINUOUS CONICAL BORE, "as true to pitch as possible." No other instrument has it. No other can have it. Honest competition. Band leaders and dealers write to us for exclusive territory.

BREHM & MELVIN
231-33 SOUTH BROADWAY, LOS ANGELES

PASADENA MILITARY
On W. Ave. 5, from Los Angeles, on P. E. street car line. An accredited school. Pupils and Boarders, greatly enlarged and newly equipped with modern conveniences including indoor swimming pool and gymnasium. Military training. Grammar Grades sixth to eighth inclusive; full High School work, with special free courses in Business Training, Accountancy, Stenography. FALL TERM opens September 26. Ask for new catalog. H. WOOD, Supt., Pasadena, Cal. Phones, Los Angeles 39491, or

LOS ANGELES MILITARY
Delightfully situated on Huntington Drive, near Pasadena. SCHOLARSHIP, MILITARY TRAINING AND GENERAL CULTURE. A school that appeals to thoughtful and discriminating parents. Summer Months. Mountain and Beach Camps. R. K. Bailey, Supt.

Mira-Lago SUMMER CAMP FOR GIRLS
YEAR. BIG BEAR LAKE.
Swimming, Boating, Hiking, Horseback riding, Mathematics, Pageantry, Arts and Crafts. Tutoring by experienced teachers. For girls. Directors, MISS DENNEN, Principal; MISS LAUER, Lincoln High School; MISS PRIDE, 1349 Alden Ave., Los Angeles. Phone W. 49

BUS. COURSES Complete Business Training
Southwestern University
Wilcox Bldg.

URBAN MILITARY
Summer session
Summer classes at Urban Hall
Phone

MACKAY BUSINESS COLLEGE
Secretarial studies, Stenography, Bookkeeping, Telegraphy. Day and Evening Classes. Tuition may be earned by assisting with light office work.

CALIFORNIA SUMMER SESSION
MILITARY ACADEMY
Opens June 15. Boys of all ages may enter for study. Special attention given to backward boys. Young boys cared for. Open Saturday at Beach all day. 4001 West 3rd St.

LOUISA MARIA SPENCER
(Spencer Rhythmical Penmanship School)
Teachers' and Supervisors' certificates. Spencer Building
924-6 Music-Arts Bldg.

ELLIOTT SCHOOL FOR GIRLS
RESIDENCE AND DAY SCHOOL. IDEAL HOME LIFE.
First and Eighth grade included. School Home open throughout year.
Martha Collins Weaver, M.A., Prin., 1303 Grunewald Place, Hollywood

RAYMOND L. MORLEY
ANALYTIC METHOD OF PIANO INSTRUCTION
Studio, 106 Music-Art Bldg., 222 S. Hill St. Mondays and Thursdays.
Phone 10085. 810 S. Lake St., Wednesdays and Sats., 9:30 a.m. to 4 p.m.

HARVARD SCHOOL (Military)
higher education, business or for military pursuits. Summer session.
For information address R. B. GOODEN, M.A., Headmaster, 1300 Cochran Ave., Los Angeles, Cal.

LAW Complete Curriculum
SOUTHWESTERN UNIVERSITY
Wilcox Building

KING'S (Military) ACADEMY
Located among the foothills. Very reasonable rates. 16 years enter any time. A good time to start. Special rates during vacation. Take York Blvd. car or auto at Ave. 52, go two blocks north and one-half block west. Stratford Road. Gar. 1674.

Y.M.C.A. Night and Day Business School
Practical Instruction, Latest Methods, Quickest Results in Accounting, Commercial Law, Salesmanship, Spanish, Efficiency, Public Speaking, Advertising, Civil Service, Mining, Engineering, Secretarial Courses. Call Registrar, Y.M.C.A. Building, 1121 Hope Street.

Hylward School for Girls
Crafts and Tutoring, beginning July 6. 5748 Meridian St. Gar. 506. Boulevard

DIXON SCHOOL OF BUSINESS
426 Stimson Bldg., Third and Spring Sts. Phone 6111.
Courses: Teaching, Stenographic, Secretarial, Bookkeeping.
Kitty Dixon—E. C. McLaughlin—P. M. Rodgers

Miss Thomas' School (St. Catherine's)
Boarding and Day School for girls. First eight grades. Prepares for Girls' Collegiate School. Three-acre playground. Summer camp in mountains. Boating and water sports. Trained athletic and swimming instructor.
MISS THOMAS, Principal.

Commercial Experts' Training School
"The School of INTENSIVE Training"
COMPLETE BUSINESS, SECRETARIAL AND CIVIL SERVICE COURSES
CROSSE BUILDING, Sixth and Spring Streets.

THE EGAN SCHOOL of Motion Picture Acting
Endorsed by the most eminent producers. Patrick Calhoun, Director. Classes, twenty dollars—Mondays and Thursdays, 2:30 p.m. and 7:30 p.m. Private tuition daily. Apply to the Registrar for booklet.
LITTLE THEATER BLDG., Phone 60371—1304 S. Figueroa St., Los Angeles

CALIFORNIA COMMERCIAL COLLEGE
632 South Hope Street, Los Angeles
Phones: 62034. W. H. H. Garver, President.
WINNER of Grand Prize Cup. First Prize and Third Prize in open contest for 1921. Offers 19 Courses. Employs 16 Instructors. Send for Book giving detailed information concerning this "PRIZE SCHOOL."

PAGE MILITARY ACADEMY
A Big School for Little Boys. The Military Spirit is in Action. Pupils admitted at any time throughout the year. Send for Catalog. P. O. Box 846. Phone 74214. ROBERT A. PAGE, Principal.

LONG BEACH MILITARY ACADEMY
2710 E. OCEAN AVE., LONG BEACH.
The ONLY academy by the Sea.
Full particulars on application to Professor Blodgett.

Sawyer School of Secretaries
INTENSIVE TRAINING—12-WEEK COURSE—SECRETARIAL
Fourth Floor Baker-Detwiler Building, 611 West 6th St.

WILLIS-WOODBURY BUSINESS COLLEGE
Foremost since 1884.
Willis individual method of instruction reduces time and increases results.
SITUATIONS FOR ALL GRADUATES
Fifth Floor Hamburger Building, Los Angeles
Branches at Riverside and Santa Monica.

Art and Dancing Schools

Ernest Belcher's Celeste School of Dancing
BALLET, ORIENTAL, SLAVIC, GRECIAN, ESTHETIC, STAGE DANCING.
DANCING. 1300 S. FIGUEROA. MAIN 1300.

MARION SHIPP SUMMER COURSE IN PANTOMIME and THEATRICAL DANCING
Artist-Director. Phone 3674?3. UNTIL STUDIO OPENS Address 1807 S. Hope St.

BALL-ROOM DANCING
AT THE SMART STUDIO
Latest steps taught in simplest form. Beginners' class Tuesday evening. Advanced class, Thursday evening, 8 o'clock. 2166 W. 8th St.

Wallace Dancing and Theatrical School
Smart Ballroom and Ballet Dancing. General Stage Technique.
Supervision MR. AND MRS. EARLE WALLACE, 1349 S. Grand Ave.

Abbott School
Tots, National, Classics, Dramatic
Private Instruction
Children's Class Saturday Morning
Kindergarten, Grammar, High School
845 S. Figueroa St. Phone

CARL F. HORN'S SCHOOL OF DANCING
Los Angeles and San Jose.
Classes Daily, 2-3 and 7 to 8:30; 10 lessons for $1.50. Private lessons by appointment.
Juvenile Classes every Saturday forenoon.
WATCH FOR GRAND OPENING OF NEW HALL, SEVENTH AND HOPE.

THE OTIS ART INSTITUTE
A School of Fine and Applied Art
Day and Evening Classes
For information and catalog address P. Townsley, Secretary

NORMA GOULD
Foremost Dance Instructor of the West.
Direction L. E. Behymer. Class and Private Lessons. All Types of Dancing.
Studios, 1323 Georgia St. Phone 12343.
Catalogue on request.

McAdam Normal School of Dancing
A School that has graduated 100 teachers. Special Normal Course. Special Courses for teachers in the McAdam, Durrow, Castle, Italian and Esthetic. Normal work, with scientific acrobatics. Children a specialty. Training for stage and screen. Join our Children's Light Opera, Musical Comedy and Vaudeville Classes. 101 MUSIC-ART BLDG., 233 S. Hill St.

DANCING TAUGHT IN SIX LESSONS
SEMPER SCHOOL OF DANCING
Fifteenth and Main Sts. Phones, 21142—21702.
Private Lessons any time. Beginners' class Monday, 7 p.m. Classes 10:30 a.m. Dance Assemblies every evening.

Marion Morgan SUMMER SESSION
1300 S. Figueroa. Phones, 22195; Res. 877249.

Schools and Colleges

S INSTRUMENT PLAY

BREHM & MELVIN
221-23 SOUTH BROADWAY, LOS ANGELES.

SADENA MILITARY ACADE

ANGELES MILITARY ACAD

Lago SUMMER CAMP FOR GIRLS

COURSES Complete Schools Southwestern Univ. Wilcox Bldg.

RBAN MILITARY ACAD

KAY BUSINESS COLL

FORNIA SUMMER SCHOOL

SA MARIA SPENC

TT SCHOOL FOR GI

AYMOND L. MORLEY

RD SCHOOL (Military)

W Complete Curriculum SOUTHWESTERN UNIVERSITY Wilcox Building Broadway

Located among the foothills. Very reasonable terms. 10 years enter any time. A good time at the Beaches during vacation. Take York Blvd. car, get off at Arr. St., go two blocks north and one-half block east. Stratford Road. Car, 1074.

Night and Day Business C

School for Girls

ON SCHOOL OF BUSINESS

homas' School (St. Catherine's)

cial Experts' Training Inst "The School of INTENSIVE Training."

AN SCHOOL of Motion Picture A

FORNIA COMMERCIAL COLLEGE

E MILITARY ACADEMY

BEACH MILITARY ACADE

r School of Secretar

WOODBURY BUSINESS COLL

Art and Dancing Schools.

elcher's Celeste School of Dan

N SHIPP SUMMER COURSE BEGINS PANTOMIME and THE DA

-ROOM DANCI AT THE SMART STUDIO

Dancing and Theatrical Sch

School Tue, National, Classical, Character

F. HORN'S SCHOOL OF DANCING Los Angeles and San Jose.

OTIS STITUTE A School of Fine and Applied Art Day and Evening Classes

GOELD Instructor of the Week. Class and Private Lessons. Types of Dancing.

Adam Normal School of Dancing

SEMPER SCHOOL OF DANCING

Morgan SUMMER SCHOOL Dance-Music Studios

SOLUTION FOR COURT JAM.

...and Attorneys Will Plan for Relief.

...Jail Imposes More Criminal Tribunals.

...Arraignments, Divorce ...Are Considered.

...Shoot, Everett and Avery, ...ding a committee from the ...Court bench, and Attor... ...G. Ridgway, Walter K. ...and Robert W. Kemp, rep... ...the Los Angeles Bar As... ...will meet in Judge Avery's ...room Saturday morning to ...means of relieving the con... ...in the various Superior ...It was announced yester...

...over-crowded jail, demanding ...action for prisoners, has ...several additional criminal ...the result being that civil ...have been side tracked until ...criminal rush has been disposed ...

...Divorce case question is an... ...the issue. Two divorce courts ...filled with no relief in sight. The ...ruling of a divorce referee and ...decision of a court near the ...Jail for daily arraignments, ...case to be discussed.

"Shoes Off!" ...of "Hands Up!" ...in Seaside City.

[EXCLUSIVE DISPATCH.]

...SANTA BARBARA, June 7.—...have become as valuable that ...to be held up and his footgear ...stolen. The local police have ...asked by San Luis Obispo of... ...to look out for two highway... ...who hold up a man at that ...and took his shoes from his feet ...

...This is the third shoe robbery re... ...in the county.

...Phillips, a bean grower, had ...purchased a $15 pair of shoes. ...The car he was accosted by ...bandits, who demanded, and ...the latter, being automatic stopped ...him from all thought of argu...

...The bandit commanded two men ...to walker, Dick Boyer.

..."Get a new one," laughed back ...at the two face-shielded ...bandits. But he hurried away in ...fear.

...Connection with these thefts was ...the arrest of a local house last ...night. The thief ate dainty viands ...in the house, but failed to take ...anything of valuable jewelry ...within reach.

...DAMAGES, COSTS ...IRRIGATION SUIT.

...The Supreme Court yester... ...affirmed the judgment of the ...Los Angeles Superior Court, finding ...the defendants in the action of ...W. Trail and Charles A. Barr ...against Firth and Benevendo ...Co., nothing in their action ...number 17760, said to be due on ...account of assorted false pretenses ...in the sale of a piece of real estate ...to the defendants. It was charged ...that they guaranteed there was ...plenty of water for irrigation pur... ...on the land. The plaintiffs ...may recover no damages, but ...costs are charged with the costs ...of the decision of the Supreme ...Court. The sale of the land was ...made in 1918.

ASTORIA For Infants and Children For Over 30 Years Chas. H. Fletcher

Mrs. Lorraine Carr.

LOCAL GRADUATION PLACES ARE NAMED.

BOARD OF EDUCATION SETS TIME AND LOCATION FOR SCHOOL EXERCISES.

At Monday night's meeting of the Board of Education the high schools in which graduating exercises will be held, the place and date of such meetings and the number of graduates from each institution were announced, as follows:

Los Angeles High School, June 17, 307; Los Angeles High School Auditorium, Lincoln, June 15, 91; Lincoln Auditorium, Polytechnic, June 16, 265; Trinity Auditorium, Owensmouth, June 17, 12; Owensmouth Auditorium Manual Arts, June 16, 222; Manual Arts High School Auditorium, San Fernando, June 16, 19; San Fernando Auditorium, Van Nuys, June 14, 20; Van Nuys Auditorium, Franklin, June 16, 61; Franklin Auditorium, Hollywood June 16, 277; Hollywood Auditorium, Gardena, June 15, 91; Jefferson Auditorium, San Pedro, June 17, not known; San Pedro Auditorium, Wilmington, June 16, 11; Wilmington Auditorium.

McKinley, June 15, McKinley Auditorium; Santous, June 16, Santous, Jr., Auditorium; Berendo, June 14, Berendo Auditorium; Virgil, June 16, Virgil Auditorium; General, June 15, Central Auditorium; Lafayette, June 14, Lafayette Auditorium; Boyle Heights, June 16, Boyle Heights Auditorium.

Evening High Schools: McKinley, June 16, McKinley Auditorium; Polytechnic, June 3, Polytechnic Auditorium; Manual Arts, June 16, Manual Arts Auditorium.

The exercises will commence at 8 p. m. in the case of every institution with the exception of the Berendo, Central and Boyle Heights schools, where they will begin at 10 a. m., and the Virgil Junior High School, where they will begin at 1:30 p. m.

FUNDS FOR FIGHT.

Woman Allowed Attorney's Fees to Battle Divorce Suit.

When Mrs. Minnie Knudson arrived in Los Angeles from Michigan to contest the divorce suit of R. J. Knudson, she found herself without funds to make the fight. Yesterday she appealed to Judge Summerfield and he awarded her $100 attorney's fees. The question of alimony was left until papers arrive from Michigan. In that State Mr. Knudson is said to have attempted to obtain a divorce and failed. At the latter proceedings Mrs. Knudson says she was given the custody of her child and an allowance for its support.

The Ingenuity of Cawston Designer has not overlooked the June Bride

As interesting, as attractive as a Bride of June are the new Ostrich creations of Cawston.

Beautiful Fans in striking colors, so appropriate as a gift. Smart boas in black, white and natural shades that accentuate the feminine charm, and other fanciful things of ostrich at prices that are very moderate.

CAWSTON OSTRICH FARM

South Pasadena—Phone 39113

Los Angeles Salesroom 320 West 7th Street

Hollywood Branch: 6300 Hollywood Blvd.

Pasadena Shop: 601 East Colorado.

MARRIED, IS HEARTBALM SUIT PLEA

Rich Oil Man Already Wed, Declares Texas Woman; So Was She, is His Answer.

It's a reasonable assumption that when a man is married to one woman, he cannot with safety and immunity, marry another. This, it seems from an answer filed yesterday in the Superior Court to a breach of promise suit, is the reason George S. Bates, a Texas oil man, did not marry Mrs. Lorraine Carr after she came to Los Angeles for the ceremony. But whether it is sufficient reason to prevent Mrs. Carr from collecting $50,000 heart balm is something to be decided later.

Several weeks ago Mrs. Carr filed suit charging Mr. Bates had promised to marry her and didn't. She asserted in her complaint that she came here for that purpose from Fort Worth and when she arrived she found that there was a blonde in the case. She then brought suit.

Mr. Bates in his answer says that at the time of the purported marriage agreement, both he and Mrs. Carr were married and that they, therefore, were in no position to marry. He also says that contrary to the statement of Mrs. Carr, he is worth but $6000, instead of $250,000. Date for the trial will be set shortly.

RANCHER GUILTY.

Hindu Wins Case Against Wealthy Resident of Ontario.

[EXCLUSIVE DISPATCH.]

ONTARIO, June 7.—William Carruthers, wealthy rancher of Fifth street and Central avenue, was this afternoon found guilty in Judge George R. Holbrook's court of disturbing the peace, following his arrest on complaint of B. N. Bishen-Singh, a Hindu.

The court fixed tomorrow morning at 10 o'clock for pronouncing sentence and Carruthers was allowed his liberty under $100 bail.

Back of the disturbing the peace charge, claims Bishen-Singh, is a campaign of malicious persecution in an effort to drive him from a tenancy tract near the Carruthers ranch which he has recently leased and on which he is starting a truck farm.

The Hindu claims that he has been bothered by Carruthers and his Mexican employees on frequent occasions and that many shots have been fired by members of the ranch outfit, but that matters reached a climax last night when Carruthers and one of his men came to Bishen-Singh's tent and demanded the right to search it for a gun.

When the Hindu remonstrated, telling the rancher that he must secure an officer, Carruthers is alleged to have replied that he was the boss there and that he did his own policing.

Dr. Rudolph H. Gerber has removed his offices to 1148 South Manhattan Place, Phone West 4561. Hours from 9 to 12. Practice limited to Nervous Ailments, Headaches, Rheumatism, Nervous Exhaustion, High Blood Pressure, Epilepsy, etc.

MAY FIGHT NEW DIRECTOR.

[EXCLUSIVE DISPATCH.]

EL CENTRO, June 7.—Roy E. Breedlove, farmer of the Imperial district and former director of Imperial Water Company No. 1, was today appointed a director of the Imperial Irrigation District by the County Supervisors, to succeed J. Stanley Brown of El Centro, who resigned. A hard fight was made against the appointment, ex-service and business men favoring J. Verne Garland, a farmer and ex-service man of this city for the place.

The appointment will be attacked in court, it is said, on the ground that the Supervisors exceeded their authority in making it after a petition for a recall against Director Brown had been filed. It is said the recall was not begun because of a desire to remove Mr. Brown, but to prevent the Supervisors from appointing Mr. Breedlove.

Supervisor Brooks, the only member who opposed the appointment, declared that he favored a plebiscite to determine the wishes of the people of the El Centro district, which Mr. Brown represented on the Irrigation board.

CITY LOSES IN TUNNEL FIGHT.

(Continued from First Page.)

ment is represented in the $144,-328.

"The proceedings were attacked several years ago. The Guaranty Trust and Savings Bank purchased a major portion of the improvement bonds issued to the contractor. Then this institution and Mr. Stowell brought action to compel the city to pay the cost of construction to the bond holders or surrender possession of the tunnel.

"The Superior Court gave judgement to the bank and to Mr. Stowell, and thereafter the city filed an appeal which was yesterday denied by the Supreme Court. A very complex situation thus is brought about and we will carefully look into all phases of the case and seek a rehearing."

HOLD NEW ELECTION.

VENICE, June 7.—The executive board of the student body of the Venice Polytechnic High School have declared the election of officers of that body held last Thursday, invalid. The reason given is that there was too much electioneering at the polls. Another election will be held Thursday of this week with the same candidates on the ballot. An assembly will be held on Wednesday to give the students opportunity to speak for the candidates of their choice, and the procedure will be as though the former election had not taken place.

Two-Minute Chats on

"Conservation of Vision Week"

(June 6th to 13th)

By C. H. HEARD, D. O.

IN their usual hearty manner, the citizens of Los Angeles and members of the profession have greeted Dr. R. C. Augustine, President of the American Optometrists' Association. They will now settle down to serious consideration of the importance of focusing the public mind on CONSERVATION OF VISION.

And if we are to CONSERVE vision we should not wait until vision is IMPAIRED.

* * *

Confuchus, wisest of philosophers, whose bones had returned to their original dust long before some of our so-called ANCIENT philosophers were born, convinced his followers that it was folly to wait until affliction overtook them—that is why the Chinese TODAY retain their physician to KEEP THEM WELL. And Confucius was WISE. Ailing EYES should be and can be *forestalled!*

C.H. Heard

Optometrist, 205-10 New Pantages Theater Bldg., 7th & Hill

Some of the Reasons Why Barker Bros.' 41st Annual Summer Sale is

"The Opportunity to Better Your Home!"

The Half Price Selling of Fine Living Room Furniture

Presents hundreds of opportunities to buy furniture of the highest grade in the most exclusive designs at the price of furniture of very ordinary character.

Here are Davenports, Tables, Chairs, Benches, Mirrors, Screens, and Love Seats of the best of materials, the most masterly construction, and the most authentic period design.

Davenports are priced as low as.....$125
Chairs as low as.....$65
Fine Mirrors as low as.....$57.50
—at their half prices!

No C.O.D. Orders, No Approvals, No Exchanges.

An Unusual Assortment

Of Wool Tapestries, Brocades, Damasks, Brocatelles, Mohairs and Silk Velvets, at sale prices, makes it possible to select most desirable coverings for Davenports and Chairs at greatly reduced prices!

Formerly $45 $22.50 Walnut (Below)

Formerly $75 $37.50 Mahogany (Below)

Formerly $205 $102.50 American Walnut

A Collection of 72 Chifforobes

—In Finishes of Ivory, Walnut and Mahogany—

At Half Price

Formerly $75 $37.50 Ivory (Below)

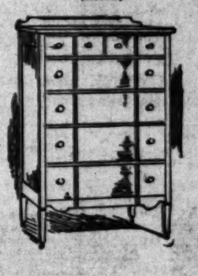

Formerly $105 $52.50 Walnut (Below)

This is one of the features of a sale assortment of $300,000 worth of living room furniture

37 Floors (In 5 Connecting Buildings)

Barker Bros ESTABLISHED-1880

Broadway Between Seventh and Eighth

COMPLETE FURNISHERS OF SUCCESSFUL HOMES

Range of Women's Interests from Fashions to Cookbooks, from Society to Se

SIMPLE RECIPES FOR HOME COOKS

Chef Tells How to Prepare Inexpensive Dishes.

Gives Directions for Puddings, Rarebits and Salads.

New Way to Fix Chicken and Halibut is Explained.

BY CHEF A. L. WYMAN.
[SPECIAL CORRESPONDENCE.]

NEW YORK, May 30.—In two letters received this week from your readers I have been requested to give recipes in this column for some very expensive dishes that are served at two of the prominent hotels of this city. This, I cannot do as in this letter I give recipes that will be practical for the majority of the readers of The Times to prepare and not recipes that require the services of a master cook and the use of expensive materials.

Last week I visited the country home of an old friend and the cook of our host served a number of very tasty supper dishes that I think would interest your readers.

BAKED RAREBIT.

A baked rarebit is prepared by putting through the meat grinder one pound of American cheese, half an onion, and one cupful of fried bacon. Mix these well with half a teaspoonful of salt, two teaspoonfuls of mustard, half a teaspoonful of paprika, one teaspoonful of table sauce and half a cupful of buttermilk. Cut the top off of a loaf of French bread, remove all of the soft part of the loaf, leaving a bread box. Fill the loaf with the well mixed cheese mixture, put on the top and tie with a string, wrap the loaf in oiled paper and bake in a medium oven half an hour. Remove paper and string and serve on a hot platter.

POTATO SALADS.

For a potato salad, mix in a bowl that has been rubbed with a clove of garlic, two cupfuls of cold boiled potato cubes, one cupful of cucumber cubes, half a cupful of chopped nut meats, one chopped sweet green pepper, four tablespoonfuls of chopped onion, one teaspoonful of paprika, one teaspoonful of salt and enough French dressing to moisten. Serve on lettuce leaves.

Another potato salad is made by mixing twelve cooked mushrooms cut in dice, four cold boiled potatos cut in dice and one head of celery cut in dice, one pimento chopped and one cupful of shredded water cress; season with salt and pepper, moisten with lemon French dressing, arrange in a lettuce lined salad bowl, cover with a lemon Mayonnaise and sprinkle with finely chopped capers.

BAKED HALIBUT.

A dish of baked halibut that will be nice for luncheon parties is made by placing six nice pieces of halibut, free from skin and bones, in a baking dish. Season with salt, pepper, and the juice of half a lemon, add two tablespoonfuls of water and cover with a piece of buttered paper, place in the oven and bake for five minutes, or until half done. Make a cream sauce of one tablespoonful of butter, two tablespoonfuls of flour, two-thirds of a cupful of cream and half a cupful of milk and when smooth and thick, add two tablespoonfuls of grated Parmesan cheese, mix well and pour the sauce over the fish, sprinkle with bread crumbs and bake in a moderate oven until a nice brown. Place over the top six slices of broiled bacon and serve in the dish that the fish was baked in.

CHICKEN DISH.

For a nice chicken dish fry in olive oil a young chicken, weighing about three pounds, that has been cut in eight pieces and when a nice brown add one finely chopped onion, one chopped green pepper and two peeled tomatoes; fry for two minutes and add half a cupful of washed rice, one clove of garlic and two cups of brown stock. Cover the pan and simmer for half an hour. Place the chicken in the center of a hot platter and place around it the cooked rice, pour the sauce over it and sprinkle with chopped parsley.

Here is an odd way to serve cheese. Mash three Neufcatel cheeses with one half cupful of cream and add half a teaspoonful of salt and two teaspoonfuls of sugar. Pack the cheese mixture in a square mould and bury in ice and salt for four hours. When ready to serve unmould, cut in squares, place on a washed grape leaf, and on each square place a tablespoonful of stewed seedless raisins.

INEXPENSIVE PUDDING.

For an inexpensive pudding, heat in a sauce pan four cupfuls of milk, one teaspoonful of salt, one cupful of sugar and two well-beaten eggs. When hot stir in slowly one cupful of farina, stirring constantly, and cook for fifteen minutes. Butter a pudding mould and place on the bottom a layer of stewed raisins, cover with a layer of the cooked farina, continue alternating in this order until the mould is filled. Bake ten minutes in a hot oven; Unmould on a hot plate and serve with sweetened cream or orange sauce.

A delicious fruit pudding is made by beating to a cream half a cupful of butter with three-quarters of a cupful of powdered sugar, and when well creamed add one at a time the yolks of three eggs, beat well and add the grated rind of half a lemon, one cupful of seeded raisins, one-third of a cupful of chopped citron and slowly add one cupful of sifted flour; mix well and add the stiffly beaten whites of the three eggs. Butter a pudding mould and sprinkle with finely chopped blanched almonds. Pour in the pudding mixture and boil three hours. Serve with fruit sauce.

LAYER CAKE.

For a cream layer cake beat to a cream one cupful of butter and two cupfuls of sugar, and when light and smooth beat in the well-beaten yolks of four eggs; add one cupful of milk with three cupfuls of flour sifted with three teaspoonfuls of baking powder, and when well mixed add the stiffly beaten whites of the four eggs. Bake in layers, and when cold spread between layers a cream filling.

For the cream filling scald one cupful of milk with one-half cupful of sugar and a pinch of salt. Beat the yolks of two eggs until light and add two tablespoonfuls of cornstarch worked to a smooth paste with a little cold milk. When the egg mixture is smooth add to the scalded milk gradually, stirring until thick. Stir in a teaspoonful of sweet butter and set aside to cool. Chopped fruits can be added to the cream filling when it is cold.

FRUIT ROLLS.

Fruit rolls for the children are easy to make and are a nice addition to the lunch basket. Sift two cupfuls of flour with two teaspoonfuls of baking powder, half a teaspoonful of salt and two tablespoonfuls of sugar; rub in as for biscuits, three tablespoonfuls of butter and make to a smooth dough with half a cupful of milk. Roll out half an inch thick and spread with soft butter, sprinkle over four tablespoonfuls of sugar mixed with one teaspoonful of flour, and one teaspoonful of cinnamon. Mix evenly half a cupful of chopped seeded raisins, half a cupful of choped candied orange peel and half a cupful of seedless raisins and spread over the dough. Roll up as for jelly-roll and cut in one-inch slices, place one inch apart on greased pans and bake in a hot oven.

Fashion's Forecast

By Annabel Worthington

LADIES' AND MISSES' DRESS

A dainty frock suitable for taffeta or summer materials; is soft and becoming in effect, and can be worn by most any type. The waist wears a slightly draped collar that follows the deep V front to the waist, where it tucks under the wide girdle.

The ladies' and misses' dress No. 9576 is cut in sizes 16 years, 36 to 42 inches bust measure. Size 36 requires 3¾ yards 36-

inch material, with 1¼ yards 36-inch plain and 4¾ yards plaiting. Price 15 cents.

Every woman who wants to dress stylishly and economically should order at once the Summer issue of our Fashion Quarterly, which contains over 300 styles, dressmaking lessons, &c. Price 10 cents. Postage prepaid and safe delivery guaranteed. Send 25 cents for a pattern and Fashion Quarterly.

No patterns are kept in the Los Angeles office of The Times. To get patterns send the price (in stamps or well-wrapped coins) and the number and size of the pattern desired to this address:

FASHION DEPARTMENT,
Los Angeles Times,
230 S. Wells Street,
CHICAGO, ILL.

All orders will be handled by this branch office in Chicago, and in order to eliminate the delay in forwarding, we have arranged to have orders sent direct to the Chicago office.

The patterns will all be special patterns made for The Times.

The Daily Fun Hour.

BY HONOR WALSH.

FOX AND GEESE.

This is a very old folk game, with many variations. As played on the Isle of Man and in Kerry, two leaders are chosen; one is the Fox, the other is Ewan or Owen Mor. All the other players are Geese who stand at first in a line behind Owen Mor, each with his hands on the shoulders of the preceding player. The Fox tries to "tag" (touch) the last player, but Owen Mor constantly swings his line of Geese away, and the Geese help him by curving the line or by doubling it up when the Fox attempts to touch the end player. When he makes a capture the Fox becomes Owen Mor, and the captive is the next Fox.

In the Kerry version the Fox must capture three players before he becomes Owen Mor. After he makes the first catch the following parley takes place: "Owen Mor: "Goodmorrow, Fox!" Fox: "Goodmorrow, sir!"

O. M.—"Pray, what brings you here so early?"

Fox—"A fine, fat goose I stole from you—pray, won't you come and taste it?" The Fox then runs with his captive; Owen Mor and the geese follow, shouting, "Runaway Fox, over the rocks! Come back, Goosey-Gander!" as they try to retrieve the captured goose, when the Fox may suddenly double and tag one or two other geese, who are his if he can manage to touch them.

A Fox who is a good sprinter can give Owen Mor and his flock of Geese plenty of lively action.

(Copyright, 1921, by Public Ledger Co.)

SOCIETY.

For Admiral and Mrs. Williams.

A farewell courtesy for Admiral and Mrs. Clarence Williams, was the dinner-dance given last evening by Dr. (Capt.) and Mrs. John Hoge Iden on board the U.S.S. New Mexico.

Dinner was served on deck at three tables adorned with pink roses, blue Canterbury bells and sapphire-colored delphinium. In addition to Admiral and Mrs. Williams, places were set for Admiral and Mrs. Nathan Twining, Capt. and Mrs. George Williams, Mr. and Mrs. Hancock Banning, Mr. and Mrs. E. Avery McCarthy, Mrs. Field (wife of Admiral Field,) Miss Julia Field, Mrs. Edwin T. Earl, Mrs. Mary Reed, Miss Virginia Woods, Commander and Mrs. Mel, Mrs. Jotham Bixby, Jr., Dr. and Mrs. Lloyd L. Kreba, Commander and Mrs. Atkins, Mr. and Mrs. William K. Thompson, Lieut. McCrea, Lieut. Jackson, Maj. Wirgman, and Lieut. Signor.

Dr. and Mrs. Iden are among the complimented guests that Dr. and Mrs. Ernest A. Bryant are entertaining at a barbacue dinner this evening, and are to leave on Friday for a ten days' motor trip through the Yosemite Valley.

To Honor Mr. and Mrs. Huntington.

In honor of Mr. and Mrs. Henry E. Huntington who will soon leave for Europe, Mr. and Mrs. Howard Huntington will entertain at luncheon on Sunday. Miss Katherine Strickler and her fiance, Alfred H. Wilcox, who are to be married next Wednesday, are to share honors. There are to be sixteen guests.

For. Mrs. Reynolds.

Mrs. Frederick T. Reynolds of West Point, N. Y., who is visiting her mother, Mrs. Emeline H. Childs is cause for a luncheon at which her sister, Mrs. Frank S. Hicks and her daughter, Mrs. Frank Gross are to entertain next Tuesday at the California Club. There are to be fifty guests.

Mr. and Mrs. Dunn.

Friends of Mr. and Mrs. William Ellsworth Dunn will be grateful to learn that Mr. Dunn is improving in health. They are now in Lake Passaic, N. J.

Hosts at Dinner.

Mr. and Mrs. Allan C. Balch were hosts last evening at a dinner party in honor of Mr. and Mrs. Henry E. Huntington.

Take Ocean Park Cottage.

Mr. and Mrs. Frederick William Braun have taken a cottage at Grand avenue and Ocean Front, Ocean Park, where they will go the middle of the month to pass the summer. Their daughter, Mrs. June Braun Schultz, will return from Reno late in July to join them.

Assistance League Tea Today.

Mrs. Roland Bishop, who is to have charge of the tea room for the Assistance League at the Ambassador this afternoon is to have at her table a company of fourteen. Mrs. S. G. Dennis is to entertain twelve and Mrs. William Mead is to have fourteen. Others who are to preside at parties include Mrs. Hancock Banning, Mrs. Hansen Moore, Mrs. Albert Scotti, Mrs. William K. Thompson, Mrs. Waller Taylor and Mrs. E. C. Bosbyshell and others.

Dancing Party Held.

Miss Dorothy Fisk was hostess at a dancing party, having sixteen friends from Hollywood High School as guests. It was given at the home of her mother, Mrs. A. H. Fisk, who, with Miss Natalie Kilgore, assisted in receiving. The house was beautifully adorned with summer flowers.

Weds Bay City Man.

A quiet wedding in which scores of friends are interested is that of Miss Lucile Pearl McLean of this city and Stanley Shattuck Taylor of San Francisco and Honolulu. The ceremony was read by Dr. James Whitcomb Brougher in his study. The bride is a graduate of Westlake School for Girls and two years was visited in Honolulu, where she met Mr. Taylor. She is the daughter of Mrs. Neil McLean of Arlington avenue. He is a scion of an old Bay City family and represents a large San Francisco firm in Honolulu. After a short honeymoon on the Russian River, the couple will sail the 15th inst. for the Hawaiian Islands.

Mrs. Gill Luncheon Hostess.

Mrs. Turner A. Gill of 249 South Normandie avenue, was hostess at a luncheon in honor of Mrs. Charles Scott of Lexington, Ky., who has just arrived after a winter in Honolulu. Covers were laid for eighteen.

Return from Abroad.

Mrs. Margaret Buckler has just returned from Paris, where she spent two months with her son-in-law and daughter, Mr. and Mrs. A. J. Pernott. She is now at the Ambassador. Mrs. Pernott was formerly Marguerite Buckler of this city.

At Dinner-Dance.

Mr. and Mrs. Ambrose Ernest Vaughan assembled a group of friends at a dinner-dance at the Athletic Club. Los Angeles roses and maiden hair ferns adorned the table at which places were indicated for Judge and Mrs. Rufus C. Porter, Mr. and Mrs. Homer S. Smith, Dr. and Mrs. Wirt Bradley Dakin, Mr. and Mrs. Charles C. Montgomery, Mr. and Mrs. E. John Heflin, Dr. and Mrs. Clarence S. Johnson, Mr. and Mrs. W. C. Young, Mr. and Mrs. Patrick Campbell, Dr. and Mrs. Arthur Foster and Mr. and Mrs. Robert T. Burge.

In Atlantic City.

Mr. and Mrs. W. T. Bishop are in Atlantic City. They are at the Hotel Traymore.

Return From Montecito.

Mrs. Mitchell Hastings of Montecito has been a guest of Mrs. Irving Wright at the Hotel Ambassador and the two motored back to Santa Barbara yesterday.

Miss Ruwe Tea Hostess.

Miss Edna Louise Ruwe, who is just home from Mills College, is giving a tea this afternoon at her home in Beverly Hills for a company of thirty girls—most all of whom were her classmates. Her mother, Mrs. Jack Ruwe and a bevy of girls are assisting.

To Give Musicale-Tea.

Miss Jessie Mae Anundson, daughter of Mr. and Mrs. John Henry Anundson of 2173 West Twentieth street, is to entertain fifty guests at her home Saturday, the 11th inst. with an afternoon musicale and tea.

Two Colors Used for Sport Blouse.

Betty Linn,
Wearing a new style waist made of a combination of indestructible voiles, trimmed with embroidery.
[Copyright, Underwood & Underwood.]

SUSPECT ARRESTED.

Police Accuse Prisoner of Taking Part in Fatal Gun Fight.

Charged by the local police with having taken part in a revolver fight in which a police officer was killed near Fresno several years ago, Criss Woerle, 35 years of age, was arrested yesterday afternoon near Third and Main streets by Police Detectives O'Brien, Cahill and Fitzgerald. Woerle denied the charges and local authorities have telegraphed to Fresno for the prisoner's record.

New Chintzes Splendid for Child's Room.

An attractive treatment for a child's room was seen recently where the chintz hangings and covers seemed to have walked straight out of an old-fashioned Kate Greenaway book. Delft blue figures of pudgy children sailing square boats and herding geese of delightfully impossible outline were shown in the cretonne of a background of creamy white. The windows were hung with this material, put on with French box-plaits for side drapes and the short valance across the top, curtains of thin white voile being used next to the glass. Window seats and boxes for the storing of toys were upholstered to match and there were comfortable floor cushions covered with the same chintz.

In the rug, which was of wool and fiber mixture, the border design of Greenaway figures also appeared. The groundwork of the rug was a soft blue-gray, deepening to delft blue in the border.

Furniture enameled in creamy white was used, decorations of delft blue being applied to the low backs of the chairs and the drawers of the chest to correspond with the figures of the rug and draperies.

PROBATION FOR GIRL.

Western Union Clerk Guilty of Plot to Steal Cash is Freed.

Helen E. Studley, formerly a message clerk in the local main office of the Western Union, who pleaded guilty to conspiracy to steal money received for messages, was granted probation for one year yesterday by Judge Willis on condition that she should not associate with Hugh M. Cawley and L. D. Baker, former telegraph operators for the company.

The later two had pleaded guilty to the same charge and were sentenced to six months' at hard labor on the county roads. They are now in the county detention camp in the Malibu ranch.

Permission was given to Miss Studley to return to her mother in Oregon, should she so desire. The court took into account her former good reputation.

MIRRORS GROW IN

The decorative effects of wall mirrors cannot be over emphasized, experts in interior adornment of rooms tell us. A mirror of a shape harmonious to the surroundings, properly placed, gives the final note, not only to the wall upon which it hangs, but to the entire room.

It is superfluous to say that a mirror amplifies the effect of space in a room. Careful consideration in this particular, however, is necessary to achieve the desired results. The proportion between the size of the room and the size of the mirror must be taken into consideration. A too large mirror in a too small room makes for a top heavy appearance, which is, of all things, most to be avoided.

The polychrome frames, so much in vogue at present, are not only intrinsically beautiful successors to the old-fashioned mirror mountings of heavy gold or dark woods, but the pastel tints of the ornamentation tone in harmoniously with whatever

may be the
in the rooms
selves.

There is a
shape of mirror
such as one
in England
of the decorator
oval of square
shaped ones
perhaps best
and rectangular
tiveness to
affixed.

Sir Auckland
British Ambassador
luncheon about
hood," he said,
cated subject.
derstand the
hood, their
A young lady
gentleman:
Bath?" "Why,
course."

For Your Honeym
"The Garden of Allah"
A UNIQUE CLUB-HOME-LIKE HOTEL CHARM
ON ITS OWN HILL OF THIRTY ACRES, SET
FLOWERS, LOTUS POOLS, JARS AND POTS,
FAIRYLAND. FIFTY BRIDAL SUITES EXQ
NISHED IN HARMONIOUS COLOR.
PERSIAN HOTEL
SAMARKAND
(ONE'S HEART'S DESIRE)
A FEW MINUTES FROM THE HEART OF
BEAUTIFUL AND COLORFUL
SANTA BARBARA
OVERLOOKING MOUNTAINS AND SE
SAMARKAND IS A RENDEZVOUS FOR DISCRIMI
HAS BEEN CALLED
"HONEYMOON HOUSE"
Guests enjoy the privileges of the Beach and the Golf
Country Club, ten minutes away. VERY SPECIAL SUMM
effect. For booklets and information address
CHARLES B. HERVEY, Caliph, Santa Barbara
S. P. SELLS SPECIAL ROUND TRIP RATE

FARIS & WALTER
The 5th Store
BROADWAY AT FIFTH ST.

Double S. & H. Stamps 9 to 11 a. m. Wed.
25 With 60c Pur. Our Blend Tea & Coffee

BARGAIN PAGEANT

1000 Balls Yarn
STANDARD knitting worsted in gray, pink, navy, cherry, geranium, turquoise, china, tan, beaver, Copen, etc. Former 45c grade, per ball 29c

Ask for S. & H. Stamps

2 Pr. Hose 25c
Former 35c cotton hose; black, white. Few imperfect.

Commander Shears
ON WEDNESDAY we will clean up several hundred pairs of the famous Commander shears at the very low price. Choice of 4, 6 or 7-inch lengths. Splendid for tailors, dressmakers or home use. While they last

54-in. INDIANHEAD 32½c
Mill Lengths 1½ to 10 Yards
A BARGAIN Pageant Special in wash goods that should be of unusual interest to women who make house dresses, aprons, etc. It is a fine, 54-inch, Belfast linen finish Indianhead suiting in bleached snow white. Lengths range 1½ to 10 yards. Former 45c grade, 32½c yard.

45c English Longcloth Chamois Finish, 36 in. 35c
35c Chamois Finish Longcloth, 35 inch. 25c
49c, 59c White Voiles, Pretty Patterns, 36 in. 39c
$1.25 Imported Swiss Organdie, Colors, 45 in. 89c
49c Woven Madras Shirting, 32 in. Striped Patterns 35c

Amoskeag Gingham 20c
32-inch Summer plaid and check Amoskeag gingham in pretty color combinations. Former 29c grade at 20c yard.
$1.39, 3-lb. Cotton Batt, Size 72x90 inches, at $1.19
25c Comfort Challis, 36 in. Wide Range Floral Patterns .. 19c
15c American Dress Gingham. Pretty Patterns 10c
25c Unbleached Canton Flannel, 27 in. Wide, Priced at 15c
25c Heavy Double Fleeced Twilled Cotton Flannel, 27 in. 15c
25c Double Fleeced Outing Flannel, 27 in. Wide 19c

3000 Yards Mu
Heavy Unbl
GOLD STAR SPECIAL
ANNOUNCING a price on a heavy muslin for W... Full yard wide and ... will prove quite serviceable for sheets, pillow cases, etc. Formerly sold at 15c. Only 3000 yards at, per yard ....

500 YARDS BLACK MESSALINE . . . . . .
Yard Wide; Former $2 Grade
CERTAINLY an unusual reduction on a splendid quality satin messaline in black only. 36 inches wide. Suitable for dresses, etc. Former $2 grade. 500 yards specially priced for the sale Wednesday at 98c yard.

Chiffon Taffeta $1.59
Former $2.50 grade silk chiffon taffeta in navy, brown, gray, tan, black and 20 other colors.

$3 Satin Charmeuse $1.98
Copen, sand, gray, sapphire, navy, brown and black charmeuse, formerly $3 yard. 34 and 40 inches wide.

$3.50 Charmeuse $2.29
Very special values in high grade charmeuse satin, 40 inches wide. In a deep black only, 40 inches wide.

DRAPERIES
Great Lot Cretonne Rmnts. 59c
IN ORDER to make a quick cleanup of several thousand yards high grade cretonne remnants we have made this special low price for Wednesday. Beautiful, double faced tapestry effects and heavy repp weaves in many handsome patterns. Good size remnants. Former values to $1.50 at 59c yd.

Drapery Remnts. 29c
Odds and ends of draperies including nets, plain and figured voile, scrims, etc. Former 39c, 45c values at 29c yd.

Art Ticking 29c
Remnant lengths heavy quality art ticking in many colors and patterns. Former 59c grade priced 29c yard.

Colored Madras 98c
Bolt ends and remnant lengths beautiful cretonne in rose, blue, gold, gray, etc. Former $1.49 quality priced at 98c.

Sale Summer Rugs
Wool Fibers and All Fibers in Size 9x12 Feet
HIGH grade rugs suitable for Summer homes, at the beach, etc. Blue, rose, brown and other patterns. All 9x12 foot size. 3 lines greatly reduced Wednesday.
$25 Rugs $18.50 | $27.50 Rugs $20 | $37.50 Rugs $22.50

Velvet Rugs, $27.50, $29.50
JUST 25 high grade seamless velvet rugs in pretty patterns for the living-room, etc. 9x12 foot size. Rugs formerly priced at $37.50 and $45 specially priced for the Bargain Pageant Wednesday at $27.50, $29.50.

36-INCH LACE FLOUNCINGS . . . . .
36 Inches Wide; Former $3 Qu
BARGAIN Pageant Sale Price Wednesday on embroidered lace flouncings in black, white wanted colors for making street and ... Qualities formerly priced at $3 in the sale at

Organdie Ruffling $2.49
Beautiful permanent finish organdie ruffling in white, lavender, maize, Copen, navy, etc. 3 or 4 rows of ruffling.

Lace Remnants 25c
Big cleanup sale remnant lengths allover laces, silk dress nets, chiffons, wash laces, etc. 1 to 3-yard lengths at 25c each.

$1.00 Embroidery 39c
27 and 45 inch flouncings in pretty patterns; slightly soiled.

$1.39 Neckwear 69c
Odd pieces and broken lots neckwear. Vestees trimmed with Val. lace, Venise lace and tuxedo collars, etc.

...Society to Ser...

...RRORS GROW IN FA...

...orative effects of wall mir... be over emphasized, ex... erior adornment of rooms ... mirror of a shape har... the surroundings, prop..., gives the final note, not ... wall upon which it hangs, ... entire room.

...perfluous to say that a ...plifies the effect of space ... Careful consideration in ...ular, however, is neces... ...hieve the desired results. ...rtion between the size of ...nd the size of the mirror ...aken into consideration. ...e mirror in a too small ...e for a top heavy ap... ...which is, of all things, ... avoided. ...chrome frames, so much ...t present, are not only ... beautiful successors to ...hioned mirror mountings ...old or dark woods, but the ...e of the ornamentation ...moniously with whatever may be the color scheme in the rooms where they themselves.

There is a wide ... shape of mirrors, long ... such as one sees in ... in England vying in the ... of the decorator with the ... oval of square outlines, ... shaped ones and round ones, perhaps best liked of all, and rectangular frames ... tiveness to them what ... affixed.

Bath Kaleidoscope.

Sir Auckland Geddes, the British Ambassador, was ... luncheon about knighthood," he said, "is quite ... cated subject. Very few ... derstand the various types ... hood, their significance, ... A young lady once said ... gentleman: 'What are ... Bath?' 'Why, the young ... answered, 'why, Saturday ... course.'"

...ndency of the government ... W. J. Conner and Edward ... charged with conspiracy to ... the funds of the National ... Trust Company of Pasa... on trial before U. S. Dis... cated subject. Very few ... derstand the various types ... hood, their significance, ... A young lady once said ... gentleman: 'What are ... Bath?' 'Why, the young ... answered, 'why, Saturday ... course.'"

...ED LARGE ...M TO CREDIT.

...Hundred Thousand Put ...Deposit for Conner.

...Overdrafts Shown in ...ing Bank Case.

...Adults He Warned ...dren Not to Talk.

...ndency of the government ... W. J. Conner and Edward ... charged with conspiracy to ... the funds of the National ... Trust Company of Pasa... on trial before U. S. Dis... cated subject. Yesterday ... hood," he said, "is quite ... derstand the various types ... hood, their significance, ... A young lady once said ... gentleman: 'What are ... Bath?' 'Why, the young ... answered, 'why, Saturday ... course.'"

SHORTEST RAIL LINE PROSPERS.

Angels' Flight Company Declares Dividend; Has Large Surplus.

The Angels' Flight Railway Company, America's shortest common carrier, operating the inclined plane cars from Hill street to the top of Bunker Hill, reports to the Railroad Commission, says a statement issued yesterday, that its net corporate income for 1920 was $13,304.47, which was plus a surplus at the beginning of the year of $11,276.85. The company declared dividends of $2000, leaving an accumulated surplus at the end of the year of $22,581.32. The year's record showed the operating revenue was $31,957.40, and the operating expense $15,938.91.

COMMERCE CHAMBER INDORSES RICE DAY.

Indorsement of Rice Day, Saturday the 11th inst., was expressed yesterday by the board of directors of the Chamber of Commerce, following the proclamation of Gov. Stephens. Observance of this day by purchasing rice for consumption will not only encourage this $30,000,000 industry, but also benefit those who eat this article of food, the resolution points out. Wholesalers and grocers will be urged to make attractive displays to encourage the buying of rice, and householders are asked to buy at least five pounds of the cereal on Saturday.

DEFER DEPUTIES' TRIAL.

Lips and Anderson Case Postponed Until Next Monday.

The trial of Walter Lips and Billy Anderson, deputy sheriffs indicted on the charge of receiving a bribe, again was postponed Monday in Judge Houser's court until next Monday. The court stated that he felt himself disqualified to try the case. It is probable, therefore, that Monday it will be transferred to another court.

The specific charge against Lips and Anderson is that they accepted $10,000 from Mrs. Dede Furay to turn loose her husband, Joe Furay, under arrest on the charge of bunkoing J. Norfoet of Texas, of $48,000.

ENTERTAIN KIDDIES.

[LOCAL CORRESPONDENCE.]

AVALON, June 7.—The kiddies of the Masonic Home at Covina will be the guests of the Catalina Circle Club, composed of Master Masons of Catalina, June 10 and 11.

The children will leave Covina on a specially chartered car of the Pacific Electric Company, Superintendent E. B. Spencer of the home will be in charge of the little folk during their Catalina outing.

A complete program of fun for every moment the kiddies will spend on the island has been mapped out by the Catalina Circle committee.

SPECIAL ELECTION.

[LOCAL CORRESPONDENCE.]

VENICE, June 7.—The Venice Trustees last night instructed City Attorney Charles W. Lyon to prepare an ordinance calling a special election to submit the two bond propositions calling for $75,000 for a library building and $12,000 for band ... ses upon the presentation of petitions bearing the names of 400 Venice voters. The ordinance will be reported to the trustees next Monday evening by the City Attorney including the date for the election.

For Your Honeymoon
"The Garden of Allah"

...UE CLUB-HOMELIKE HOTEL CHARMINGLY ... OWN HILL OF THIRTY ACRES, SET AMID ... RS, LOTUS POOLS, JARS AND POTS, SUGGES... LAND. FIFTY BRIDAL SUITES EXQUISITELY ... NISHED IN HARMONIOUS COLOR.

PERSIAN HOTEL

SAMARKAND

ONE'S HEART'S DESIRED

A FEW MINUTES FROM THE HEART OF BEAUTIFUL AND COLORFUL

SANTA BARBARA

OVERLOOKING MOUNTAINS AND SEA

...RRAND IS A RENDEZVOUS FOR DISCERNING ONES ... HAS BEEN CALLED

"HONEYMOON HOUSE"

...joy the privileges of the Beach and the Golf Links of ... ...ton, ten minutes away. VERY SPECIAL SUMMER RATES ... booklets and information address

...ARLES B. HERVEY, Caliph, Santa Barbara, Califor...

S. P. SELLS SPECIAL ROUND TRIP RATES

...FAMOUS 3 The 3 BROADWAY AT FIFTH

Hose 39c

Former 75c Line

GREAT Bargain Event in women's mercerized hose at 39c. Plain or stitch styles in gray, tan, white, cordovan and navy.

2 Pr. Hose 25c Former 35c cotton hose; black, white. Few imperfect.

Wom. Ho... Cotton ... hose in ... and brown; perfect.

...mander Shears 4...

...NESDAY we will clean up several hundred ... of the famous Commander shears at this ... price. Choice of 4, 6 or 7-inch lengths. ... tailors, dressmakers or home use. While ...

...00 Yards Muslin 10...

Heavy Unbleached Sheeting

ANNOUNCING an ... price on a heavy unbleached muslin for Wednesday. Full yard wide and a quality that will prove quite serviceable for sheets, pillow cases, etc. Formerly sold at 15c. Only 3000 yards at, per yard ....

...YARDS BLACK ...SALINE ... 9...

...Wide; Former $2 Grade

...NLY an unusual reduction on a ...id quality satin messaline in ...only. 36 inches wide. Suitable ...etc. Former $2 grade. 500 yards ...ced for the sale Wednesday at

SILKS

...ffon Taffeta $1.59

...grade silk chiffon taffeta in navy, ...tan, black and 20 other colors.

...in Charmeuse $1.98

...GREY, sapphire, navy, brown and ...ame. formerly $3 yard. 36 and 40

...0 Charmeuse $2.29

...values in high grade charmeuse ...40 wide. In a deep black only. 40

...CH LACE ...NCINGS ... $1.9...

36 Inches Wide; Former $3 Qualities

...Pageant Sale Price Wednesday on beautiful 36-... ...dered lace flouncings in black, white and ... ...colors for making street and evening dresses. ...merly priced at $3 in the sale at $1.98 yard.

...die Ruffling $2.49

...nament finish organdie ruffling in ...er, maize, Copen, navy, etc. 7 or ...ching.

...e Remnants 25c

...ale remnant lengths allover laces, ...e, chiffons, wash laces, etc. 1 to ... at 25c each.

... Embroidery 39c

...t flouncings in pretty patterns;

...0 Neckwear 69c

...d broken lots neckwear. Vestees ...Val. lace, Venise lace and tux...

ROOFS CAN BE SAVED!

...Asbestos make badly worn ... to life and last many ... by applying

Carey

FIBRE COATING

...Impregnates and old dried-out roof. It contains ...preserving oils that soak into the ...y crust and dry fabric and soften it, give it ...ore elasticity, body and toughness.

The Asbestos fibre and the genuine Carey ...Asphalt fill up the pores, add new body and ...seal the surface air-tight. That's why this is ...the best coating you can buy. That's why Fibre ...Coated roofs last so many more years that the ...coating is paid for over and over again. Don't ...wait till your roof is all gone.

We sell it in cans or barrels.

...ASPHALT ASBESTOS MAGNESIA

A Roof For Every Building

Warren & Bailey Co.

214-216 East Third Street

Los Angeles, Cal.

The Broadway Department Store Closes at One o'Clock Every Saturday Throughout the Year

A Notable Group of Very Unusual Opportunities Ready for

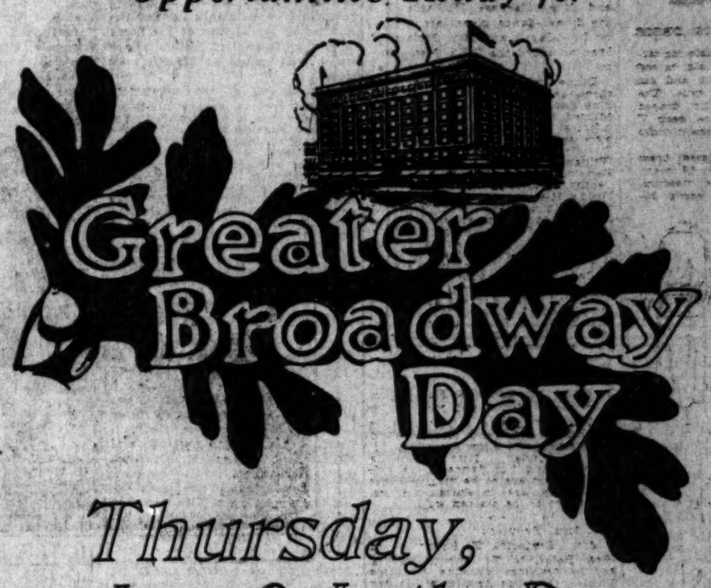

Thursday, June 9, Is the Day

—Here's the value day to which you have been looking forward. A day of days when we concentrate the merchandising efforts of nearly 100 departments in the desire to bring forth exceptional price offerings.

—This is no half-hearted effort—Greater Broadway Day is a positive economy event.

—Months in advance, Greater Broadway Day is scheduled and we've planned definitely to bring forth merchandise that is worthy of the occasion and that will make you think of Greater Broadway Day as a notable occasion.

—Wherever you see a Greater Broadway Day sign, it means a lowered price for that day; therefore,

Look for Greater Broadway Day Signs

—Use this announcement as a shopping guide—bring it with you—be prepared to save liberally, for the merchandise is worthy of your consideration—the prices are extremely low.

Undermuslins

Silk Chemises, of flesh color crepe de chine, less at $1.89
Nainsook Gowns in dainty trimmed styles, underpriced at 89c
Nainsook Gowns, in sleeveless styles, or with kimono sleeves; prettily trimmed, at $1.85
—Second Floor

Women's Stockings

Silk Stockings, some imperfect; in black, white and brown; less at $1.95
Silk Stockings, full-fashioned and slightly imperfect; choice of black, gray or white, at $1.00
Fiber Hosettes in plain black or drop-stitch style in colors. Priced for one day at 35c
Cotton Stockings, black, white and Cordovan, at 39c
—Aisle Eight

Art Needlework

Hand Made Madeira and Cluny Centers and scarfs, Now Half Price
1000 Semi-made Stamped Dresses for Children at 49c
Cotton Huck Towels to Embroider ..... 19c Each

Kodak Supplies

Photo Albums, Size 7x10, at...75c
Photo Albums, Duratex Bound, $1.85
MacMillan's Exposograph and Distograph, at $1.00
Movie Star Photographs at 20c
—Aisle Eight

Knit Underwear

Silk-top Vests, fine lisle bodies, glove silk tops. In pink only, sizes 36 to 42, $1.19
Cotton Union Suits, tight knees, 85c and 95c
Fine Ribbed Cotton Bloomers in pink, imperfect; at 59c
Boys' Athletic Union Suits of checked nainsook, at $1.25
Swiss Ribbed Vests, Slightly imperfect; ..... 25c and 35c
Children's Knitted Waists, sizes 2 to 12, 49c

Furnishings for Men

Men's White Madras Shirts ..$1.45
Men's Muslin Night Shirts ..$1.00
Men's Athletic Unionsuits 65c
Men's Silk Ties 75c
Woven Madras Pajamas $3.15
—Aisle Eight
Men's Odd Trousers $4.80
—Men's Section—Second Floor

Children's Wear

Flannelette Kimonos at $1.95
Soisette Sleepers, Sizes 6 to 12 years, at....$1.69
Nazareth Waists, Sizes 6, 8 and 12, at.....29c

Rugs, Floor Coverings

35 Klearflax Linen Rugs, ...$11.95 to $36.50
9x12 Tapestry Brussels Rugs at $23.75
Wool and Fiber Rugs at.....$12.95
25 Axminster Rugs of fine Quality.....$48.75
4x6.9 Congoleum Rugs $4.45
—Fourth Floor

Curtains and Draperies

Mercerized Marquisette 19c
Ruffled Swiss Curtains ..... $1.00 Pr.
Marquisette Curtains .....$4.95 Pr.
500 Yards Figured Madras ..... $1.95 Yd.
20 Mahogany Finished Floor Lamps $19.85
—Fourth Floor

Factory Imperfect Gray Enamelware—Greatly Underpriced

4-Quart Bake Pans 49c
Windsor Sauce Pans 49c. 14-Quart Dish Pans 79c
—Fifth Floor

Housefurnishings

Angelus Refrigerators $23.49
Vacuette Suction Sweepers $19.95
200 Acme Ice Cream Freezers $1.29
Splint Clothes Baskets $1.39
—Fifth Floor

Furniture

Overstuffed Living Room Suite $183.75
Porch Furniture, Much Less.
Old Hickory Rockers $8.45
Old Hickory Porch Chairs to Match.....$7.45
Sewing Rockers $3.95
Chairs to Match Rockers $2.95
Bed, Spring and Mattress Combination, $26.75
Overstuffed Rockers $34.75
40-lb. Felted Cotton Mattress $4.85
—Sixth Floor

Women's Garments

Dresses, Suits and Coats at .....$18, $28 and $38
Smart Sports Skirts at .....$9 and $12
Fur Neckpieces at .....$5 and $13.50
Crepe de Chine Blouses, flesh or white, at ..$4.69
—Third Floor
Porch, Street and House Dresses ..$2.69 to $8.69
Coverall Bungalow Aprons at $3.39
Fiber Sweaters, in Tuxedo Style, at $10.95
Tuxedo Jersey Coats, at $4.95
Bathing Suits, wool and wool-plated, at $2.95
—Second Floor

Silks and Woolens

1000 Yards Heavy Imported Pongee at $1.10
500 Yards Pink and White Wash Satin at..$1.75
500 Yards Fancy Foulards at.....$2.65
36-Inch White Pongee Underpriced at $1.95
300 Yards 35-Inch Black Taffeta at $1.95
48-Inch All-Wool Navy Serge at $1.95
300 Yards Pure Wool Cream Serge at $3.25
—Second Floor

Neckwear, Ribbons, Laces

Marabou Neckpieces, some with tails or ostrich at ..... $7.95 and $9.45
Barred Organdie Vest Sets at $1.50
Roman Stripe Ribbon ..... $1.50 a Yard
Taffeta and Moire Hair Bow Ribbons at 35c
Point de Paris and Val Laces at 19c
72-Inch Cotton Nets, in white or cream, at....95c
—Aisles Four and Six

Juniors' Wear

Imported Crepe Smocks, sizes 12 to 18 Yrs., $2.95
Girls' Dress Hats of fine braid and silk, at ..$5.95
Girls' Wash Dresses, Sizes 8 to 12 Years, at $4.75
Smart Plaid Pleated Skirts at $4.45
—Second Floor

Candies

Milk Chocolate Nougat at ..... 49c a pound
Small Hard Mixed Candy at ..... 29c a pound
—Aisles Five and Eight.

The Broadway Department Store
Broadway—Fourth and Hill. Arthur Letts, President

Trunks and Bags

36-in. Dress Trunks at.....$14.95
Black or Tan Traveling Bags, $13.95
50 Sample Bags at .....Half Price
—The Basement Balcony

Sporting Goods

Couch Hammocks at $17.95
Woven Hammocks at $5.95
D-Arrow Golf Balls...$15.95 Doz.
—The Basement Balcony

Handkerchiefs

Initial Handkerchiefs 5c
Colored Bordered Handkerchiefs, 15c
8-Button White Kid Gloves at $2.59
Silk Gloves at $1.50
—Aisles Two and Three

Notions

Dress Shields at 25c
Rickrack Braid, 3 yds. for.. 5c
Shopping Bags 49c
Children's Garters at 25c
Safety Pins, ... 10c
Face Veils, Black only, at.. 5c
Kitchen Aprons at 59c
—Aisles Two to Four

Millinery

Horsehair Braid Dress Hats at $11.95
—Third Floor

Corsets

Warner Corsets of pink coutil, at $2.25
—Second Floor

Jewelry

Strings Red Beads for $1.00
Bar Pins at 50c
—Aisle Two

Drugs and Toilet Goods

Creme Oil Soap, 4 cakes 25c
Lillian Russell Face Powder...83c
Hospital Cotton..... 39c a Roll
Powder Puffs .....5c and 10c
Witch Hazel ..... 37c Pint
Hughes' Brushes $1.29
—Aisles Seven and Eight

Wash Goods, Domestics

Fruit of the Loom and Lonsdale Muslin at 18c Yd.
White Outing Flannel, ...14c
Fancy Voiles at .....Half Price
Imported Organdie, ... 75c Yard
Japanese Crepe, ..30c 72x80 Blankets, $3.65
Comforters, Full Size at $1.95
20 Dozen Pepperell Sheets $1.29
45x36 Pillow Cases 27½c
72-in. Bleached Sheeting .....45c Yd.
—Second Floor

Shoes and Pumps

2000 Pairs Patent Leather & White Sub-Standard Low Shoes and Pumps for Women $3.00
Mary Jane Shoes for Girls $2.85
Tennis Shoes 95c
High and Low Shoes for Men.....$5.00
—Aisle Eight

Glassware and China

40-Piece Dinner Set at.....$9.98
288 Tulip Jugs at 69c Cups and Saucers, 19c
Glass Baskets at ..69c Glass Water Sets $4.48
Glass Fruit Bowls $2.79
—Fifth Floor

Electrical Appliances

Western Electric Sewing Machines $68.95
Hotpoint Electric Cleaners $32.48
Tungsten Lamps, 5 for $1.25
Flash Lights 69c
—Fifth Floor

Boys' Clothing

Boys' Suits with Extra Knickers.....$10.85
Boys' Wash Suits, ...$1.95
Washable Knickers $1.15 Boys' Blouses 85c
Boys' Bathing Suits $1.50 Black Stockings...23c
—Second Floor

Books and Stationery

500 Books at ..... Half Price
500 Boxes Stationery at 50c
—Aisle Eight

PUBLISHERS:
THE TIMES-MIRROR COMPANY.
OFFICERS:
HARRY CHANDLER, Pres. and Gen. Mgr.
MARIAN OTIS-CHANDLER, Vice-Pres. and Secy.
E.K. PFAFFINGER, Treasurer.
HARRY E. ANDREWS, Assistant General Manager and Managing Editor.
Harry Chandler, Marian Otis-Chandler, E. K. Pfaffinger, Mabel Otis-Booth, Harry E. Andrews, Directors.

Los Angeles Times
EVERY MORNING IN THE YEAR.
DAILY FOUNDED DEC. 4, 1881.—40TH YEAR.

Sworn average circulation for every day of May, 1921.....190,901 Copies
Sworn Sunday entry, average circulation for May, 1921.....143,343 Copies

OFFICES:
New Times Building, First and Broadway.
Branch Office No. 1, 610 South Spring Street.
Washington Bureau, 304 Hibbs Building.
Chicago Office, 111 West Madison Street.
New York Office, 225 Fifth Avenue.
San Francisco Office, 742 Market Street.
Paris Office, 420 rue Saint Honore.

LOS ANGELES (Loce Ahng-hayl-ais)

MEMBER OF THE ASSOCIATED PRESS.
The Associated Press is exclusively entitled to the use for publication of all news credited to it or not otherwise credited in this paper and also the local News Published herein.

NO NEED TO WORRY.

It is reported that a number of the Bolshevik towns near the Silesian border are now without water. But from what we see and hear of the folks there that should not be matter for serious worry. What do they use water for?

IN OLD MANILA.

If the amendment to the Volstead act prevails—as seems altogether probable—it will be necessary to go to the Philippines to get beer on prescription. The American bar is still a possibility in old Manila, but the persistent Mr. Volstead will make our home land so dry that it will squeak when stepped on.

MAKING HISTORY.

President Harding met his fellow-citizens and made them an address at Valley Forge, the historic site of Gen. Washington's winter camp. We understand, however, the place has changed quite a bit since George's time. The forge has to make room for the garage and movie theater. But the name still glows with reminiscences of patriotism.

HIS FIRST DOLLAR.

John D. Rockefeller has been back in the old home near Moravia, N. Y., telling the people how he made his first dollar. It was back in 1848 and came through the sale of a few turkeys he had raised. That was his first dollar. We know where his last came from. We just gave it to him for gasoline. When John turned his attention from turkeys to eagles he did well by himself.

MUST HAVE THEM.

A Los Angeles resident who was in Hamburg, Germany, not long ago, reports that American films were running in twenty-one of the downtown theaters there at one time. In fact, American films were in complete command. There's a reason. They had to have Los Angeles' films because they alone could supply the demand. We don't have to use German ones and will not until they are better than our own.

THE BRIDAL MARCH.

It is intimated that there is a slight slump in the number of June brides. The quality is up to the standard but there are not quite so many of them as last season. Possibly the young folks are becoming a bit more thoughtful in their marrying. They are making sure of the job first. It is now considered desirable to have a slab of bacon in the home. Even honeymooners cannot live entirely on jazz. The girls are beginning to understand that unless there is a job in the family the breakfast may not be forthcoming. It is best to approach marriage with an understanding of these things and it would seem as if the young people were doing it. That may explain any falling off in the number of brides of June.

THE COMMANDMENTS.

Out of 1200 pupils in a Brooklyn school 300 never heard of the Ten Commandments and more than 500 could not give the substance of them with reasonable accuracy. Many of the young pupils thought they had to do with the traffic regulations and a lot of them were sure that the first commandment was a warning against jumping on street cars. Many of the older ones were certain that the prohibition amendment was one of them in spite of the fact that it carried the number eighteen. Quite a percentage of the children were sure that Tammany had more to do than Moses in handing the Commandments down. It is quite possible that the school in Brooklyn is not much different from thousands of other schools in cities which draw their population from all corners of the globe. It is even possible that there are some of our native sons who think that the Ten Commandments were written by Hiram Johnson and broken by Theodore Bell.

NOT GOVERNMENT-CONTROLLED.

Vast quantities of fiction about oil have poured from the presses. One story which has seemed to have a special fascination for writers is that which credits the British government with owning a controlling interest in the great corporation known as the Royal Dutch-Shell group. Owing to the fact that the "Shell" owns many valuable wells in California the people of this State have felt some concern over the possibility of a foreign government having an important share in the oil produced here. It appears, however, that they need not have exercised themselves over the matter. It has been formally announced that the British government does not own a single share in the company. Avery Andrews, chief representative of the Royal Dutch-Shell group in America, communicated the fact to Senator Lodge and it has been printed in the Congressional Record. Mr. Andrews states that the British government has not, and never has had, any interest, direct or indirect, in the Shell Company, while as for the Royal Dutch, though the British government during the war acquired shares of British private ownership to maintain the florin exchange these have since been sold, and today the British government has no interest, direct or indirect, in this company either. This denial of British government control is all the more important because the United States government has protested to Holland against the grant of a monopoly in working oil in the Djambi district of the Dutch East Indies to a subsidiary of the Royal Dutch. Truth is supposed to be mighty and it might as well prevail in reports of oil transactions.

BOOSTING FOREIGN TRADE.

"We must have a foreign trade policy and it must be consistent with itself," says the New York Journal of Commerce. "Either we do or we do not want foreign trade."

One has but to turn to government reports to discover that foreigners consider the American market the best in the world in which to sell and almost the worst in which to buy. The Federal Reserve Board has prepared a table making a comparison in pounds and bushels between our imports in 1913 and 1921. This table takes up twenty-nine important articles of commerce. It shows that, in pounds and bushels, 50 per cent more was sent to us from Europe in 1921 than in 1913. The New York Herald's table shows that our imports are nearly three times as great as they were in 1919, while our exports have fallen away 40 per cent. The effect of this reversal of industrial conditions in the country is visible in another government report, which places the number of unemployed in the United States at 4,000,000.

In October of last year we had a favorable trade balance of $417,000,000. The April report shows that this balance has shrunk to $85,000,000 and, if we include the $92,000,000 in gold shipped to this country from Europe in April, there was an adverse balance of trade of $7000. A shrinking of our balance of trade to the amount of $332,000,000 in seven months shows an economic drift which, if permitted to continue unchecked, is bound to result in panicky industrial conditions and an increase in unemployment.

What is the remedy? We must enlarge our present foreign markets and secure new ones. How is this to be accomplished? By taking immediate steps to facilitate long-term credits to foreign purchasers of American goods. But it is one thing to suggest a remedy and a vastly different thing to apply it. For the last year there has been a more or less desultory discussion of a co-operative plan in this country to effect a scheme to sell to Europe on long term credits. The fact that our exports dropped from $751,000,000 in October to $340,000,000 in April is proof conclusive that instead of foreign trade conditions improving, they are growing rapidly, almost alarmingly worse.

Goods continue to pile up in American warehouses and grain is disintegrating in our elevators. The inevitable results of this condition are a shutting down of mills and factories and reductions in the acreage planted to cereals. High production cost is also a barrier to our foreign trade. To compete successfully with other countries in foreign markets is possible only if we can compete with them in production costs. When we go out into the world markets commodity prices regulate labor costs. The wages of every employee must be paid from the sale of the article which he helps to produce. This truth has been brought home in a forcible manner to the striking coal miners of Great Britain. They have found that to double their wages means to close the British coal mines; for the price of coal is fixed by markets outside Great Britain and over which her mine owners have no control.

Several months ago the Foreign Trade Financing Corporation was inaugurated to operate under the provisions of the Edge Act. But the process of organization has been slow. Our transformation from a debtor to a creditor nation found us without the machinery to extend foreign trade, and perfecting intellectual machinery is a much slower process than building shops and factories.

We are pleased to note an increase of activity in financing the new foreign trade institutions; but the public has not yet awakened to the vital necessity of making haste. Our foreign markets are slipping away from us, and the bars are still down for dumping cheap foreign goods on the American markets. In place of winning foreign markets we are losing those at home.

Unemployment is a certain forerunner of industrial depression. Its rapid increase in this country is the inevitable result of cutting in half our foreign trade. There are said to be at least $2,000,000,000 in the country seeking investment. If one-half of it could be applied to supporting the Foreign Trade Financing Corporation we could quickly win those foreign buyers back; for it is impossible for the foreigners to trade with us now on either a cash basis or on short-term credits. Individual manufacturers and exporters cannot extend those credits, because they must have cash to pay their workmen. Neither are individual banks in position to make long-term extension. They would find themselves in difficulties with State and Federal bank examiners if they were to attempt to do so.

Boosting the Foreign Trade Financing Corporation is as vital to the industrial future of our country as promoting the sale of Liberty Bonds was to our status as a free people.

THE VOGUE FOR MURDER.

Of course, it isn't exclusive to the ladies; but rather a large number of them have been taking the law into their own hands during the past year. Husbands and lovers have been extinguished out of existence with alarming regularity—we could almost count upon at least one case a month, near home.

One might have supposed that with our easy divorce laws, husbands at least could be shed with somewhat less violence. The unmarried cases are more difficult to dissolve, as both sexes have discovered. But apparently indignant wives and sweethearts are impatient of the law and prefer to dispatch the gentleman first and stand for trial afterwards.

And for some reason or other, the public and the juries evince quite a sympathetic attitude towards the ladies who send their mates to Kingdom Come with never a by-your-leave. Many of them are acquitted or, at the worst, receive a mild sentence and recommendation for mercy. Male murderers with the same or more provocation never come off so well.

Which rather reverses the tradition of sex loyalty. In so many cases recently jury-women have shown the same gallant attitude towards female criminals once considered a monopoly of the men, while both sexes are meager in their sympathy for male offenders.

One recalls a book written by Gertrude Atherton, "Mrs. Balfame." The story opens with Mrs. Balfame presiding at a woman's club with automatic precision, while her mind wandered on thoughts of how to murder her husband. It finally transpires that she thought she had killed him, although actually some one else had done it for her—a sympathetic woman friend. Her lover believed she had committed the crime, too, but it did not lessen his devotion. On the contrary, he shielded her in every way.

Of course, the husband was portrayed as a bit of a brute, just as in so many real-life cases of recent memory, so that sympathy for the lady is partially justified.

But what never seems to occur to the murderess-sympathizers is that the lady must have been a good deal of a brute, too, since most of the vengeances are planned and premeditated—and if that was her disposition, hubby's brutality may have had some justification, too.

After all, it is difficult to consider any lady as having a nice, domesticated, loyal disposition, whose thoughts promptly turn to murder in a crisis.

Numerous kindly verdicts to the contrary, murder is an utterly nasty crime. And it is rather nastier when perpetrated by a member of the gentler sex, the sex that boasts that it gives life, preserves life, passionately protects life. Any killing that has been found legally necessary, whether in war or peace, under the jurisdiction of the State, has always been performed by men. Men have been brought up on traditions of killing, as warriors, as sportsmen, or as hangmen. If any sort of a murderer is entitled to consideration, it should therefore be rather the male murderer, for whom death cannot have quite the horror which we must hope and suppose that it has for womanhood.

When women adopt the smaller vices of men, we are properly scandalized. They have been endowed with so much virtuous self-control through the ages that any evidence to the contrary shocks us forthwith. Gambling, smoking, drinking, for instance—we shudder when she yields to these vices. Yet apparently when she succumbs to the greater crime of murder we can find it in our hearts to be lenient, merciful, forgiving. If we saw the same lady drunk we should have nothing but contempt for her, although then she would harm no one so much as herself.

But with men it is the reverse. When a man gets drunk it is a regrettable incident, but not altogether unamusing. But when he commits murder, there is no glamour in the crime for him.

No wonder, therefore, that the ladies are encouraged when they lightly turn to thoughts of murder. The psychology of the thing is obvious—and the public and the juries are chiefly to blame. It would appear to be a case to be left to the women themselves, who, in their new mission to reform the world, may well turn their attention to murder condonation. Do they believe in husband and lover murder as the best means of settling unpleasant controversies, are they really content that their sex should enjoy this dubious privilege, or do they indeed hold that fundamental faith in their sex which believes they are the custodians, the protectors, the examples of world morality?

Women, who have striven for, and now in so large a measure won, their heritage of equal influence and power, who have won it upon a platform of worthy character, high ideals, potential superior influence, cannot surely view this wave of murder with equanimity, and the best minds among them must utterly deplore the numerous evidences of condonation and excuse so recently lavished upon their sex. Presumably Mrs. Atherton's club president, Mrs. Balfame, is not a representative clubwoman, but Mrs. Atherton is a popular woman's author and her book was not decried as outside the range of possibility. And, while recent murderesses have not been clubwomen, many members of their juries were. It would seem that some public condemnation of leniency to female murderesses, some stirring of public opinion against the new method of disposing of unsatisfactory husbands is about due. And it would come best from the women themselves.

WITHERED CHERRY BLOSSOMS.

American codes of honor and the application of the unwritten law are often confusing to orientals residing in this country, especially to the Japanese. They are completely mystified by the license extended to those suffering from the "grand passion" or from unrequited love to commit crimes of violence. From the problem plays of the movies and the eternal triangle of the divorce courts they draw deductions that are often amusing and sometimes tragic.

In the Superior Court of Los Angeles county a jury must chose between the two horns of a dilemma where justice has been cast by the unique defense of a Japanese Lothario who pleads a broken love promise as justification for slaying the wife of one of his countrymen. He brought into court newspaper clippings of half a dozen celebrated cases, that of Clara Hamon among the rest, and insisted on offering them as evidence. He fails to understand why these are not as binding precedents as those taken from leather-bound legal reports. His naive sincerity is indisputable and, as it is the intent that measures the gravamen of the offense, the case is mystifying to judge and jury.

This scion of a long line of Samurai made unholy love to the wife of his Japanese neighbor. She was a picture bride of a member of the Nipponese vegetable trust and she confessed to her ardent wooer in their stolen love trysts that she was unhappily mated. Possessing the artistic temperament and skilled in the use of oils, he painted for her screens and plaques of a Japanese pagoda hidden away among the cherry blossoms on the slopes of the sacred mountain and said it was there his parents resided. It seems that the obtuse husband, who could read crop reports more accurately than woman's eyes, bought these paintings and displayed them proudly to his associates, little suspecting that each was a love token.

When the season of the cherry blossoms approached this spring, the picture bride consented to flee with her romantic wooer on a Japanese liner back to her native land. The opportunity came when her husband was called to a conference of vegetable barons in Fresno. A boat, flying the flag of the rising sun, lay tied to a wharf at San Pedro and the young Samurai called in a taxi to whisk his bride-to-be away. But at the last moment she used a woman's prerogative and declined to elope. Her lord chastised her before leaving home and she found the cave man stuff more alluring than the madrigals of the Samurai; besides, a husband in trade was likely to be a better provider than an artist. Soulful eyes are sometimes windows of mercenary hearts.

In the silence of his basement apartment, that resembled a junkroom more than a studio, the artist lover struggled painfully through the newspaper clippings of broken romances formed on the American plan and meditated on revenge. The wound in his honor was even deeper than that in his heart. He sold his canvases and his easel and purchased a revolver. When the Delilah visited the Japanese meat market the next morning he was waiting at the door. One shot punctured the gasoline tank of an automobile across the street, but the other found a vital spot.

He marched with the officer to the police station as proudly as a hero returning from battle; told the desk sergeant of the broken promise and his revenge, and became indignant when he learned he was to be locked up. He pleaded "not guilty" when arraigned and claimed that unrequited love and broken promise were complete justification, "according to the American code," for his act. To his attorney he keeps repeating: "They let Clara Hamon go; why they keep me?"

He cannot understand why, in a country where equality of the sexes is written into the code, a woman who breaks a love promise is not as guilty as a man. These orientals have a disquieting habit of posing problems that are difficult to solve.

SCANDAL AD NAUSEAM.

And now a half-breed who has come into notoriety as a corespondent in a nauseating divorce suit is being advertised as the recipient of big offers to go on the stage. What is needed worse than an immigration law to bar out undesirables is a law to kick out this breed of theatrical managers.—[Louisville Courier-Journal.

ON THE AMERICAN SCREEN.

"Help!"

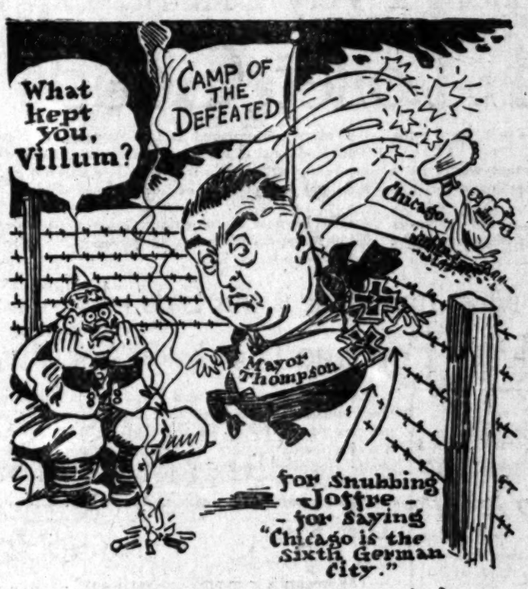

The last straggler comes in!

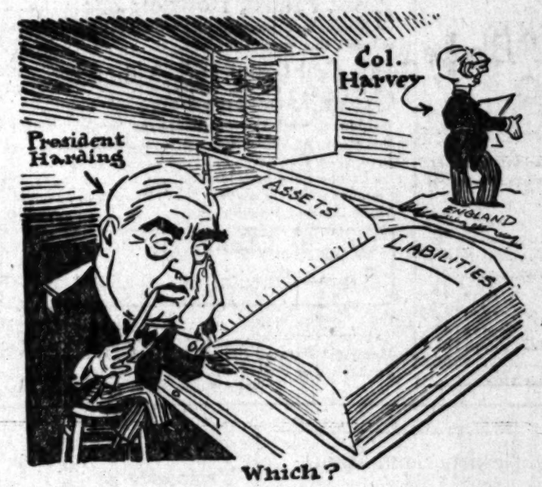

Which?

RIPPLING RHYMES.

EVENING HOURS.

The day with its worries is ended
at last, its troubles and hurries are
things of the past; the sun has de-
scended, the night shadows close,
the evening is splendid, it brings me
repose. All day I was drilling and
sweating around, and mowing and
milling and pawing the ground; I
weeded the onions and wrestled with
trees until I had bunions on fingers
and knees. And oft in my toiling I
murmured, "By James! What profits
this moiling? What good are men's
games? We labor and labor, and la-
bor some more, till Death with his
saber comes up to the door. We're
plowing or hewing or building a
wall; what good are we doing? What
use is it all? We fill up the hollow,
we drain out the weir; and people
who follow won't know we were
here." And now in the gloaming my
rest is so sweet, I think of my roam-
ing around in the heat, and know
that it fitted my soul for this hour,
and toil is acquitted of charges so
dour. I carried my burden until the
day's close, and this is the guerdon
—a tired man's repose.

WALT MASON.

So far the motion that Great Britain turn over Canada to the United States in payment of her war debt has not been seconded in any direction. Perhaps David Lloyd George is a bit hard of hearing.

OUR SUNNY FRIEND

The Veteran.

He was nearly always loafing on a
bench at Jasper Siding,
Crippled Eli Jackson in the days
that used to be.
And if you'd only listen he'd tell you
of the hiding
That he and Gen. Grant one time
gave Gen. Robert Lee.
With his crutch's point he'd illus-
trate with lines upon the gravel:
"'Twas here we met the rebels
and here our captain fell,
And here they like to got us and
here we made 'em travel,
And here they shot my leg away,
and here we gave them hell."

When Eli Jackson's soul passed out
there came to Jasper Siding
A bishop for the funeral who gave
us of his best
And told us how across the realms
of time and space a-sliding
The soul of Eli Jackson now is
singing with the blest.
Well, I hate this doubting bishop,
but at that I'll have to cavil,
He didn't know our Eli, and I
know him mighty well.
He'll never think of singing if he
finds a patch of gravel.
'Twill be, "Here we met the rebels
and here our captain fell,
And here they like to got us and
here we made 'em travel,
And here they shot my leg away
and here we gave them hell."

* * *

The Sure Way.

Billie Lale says he stayed all night one night about four years ago at his Uncle Abner's and it was soon after Uncle Ab had married the Widow Garner that was born a Kinnamon, and after supper Uncle Ab and Aunt Samanthy, that being her given name, got to arguing about which was the best family, the Lales or the Kinnamons, and they were still arguing when they went to bed, and Billie could hear them arguing in their bedroom across the hall from his when he went to sleep three hours later, and they were arguing when he woke at 4 and still at it when he saddled up and rode away seven hours later.

Next Fourth of July he saw Uncle Ab at the picnic at Chapel Hill and he asked him if Aunt Samanthy still argued with him about the family preference and he said yes, she still did, and the next time he asked him he said yes, and the next time and the next and so on for four years.

Last April he asked again and Uncle Ab said, no she didn't argue any more about it and hadn't since last Christmas, and Billie asked how he cured her and said it was easy enough after you knew how—he just agreed with her that the Kinnamons are a finer family than the Lales.

* * *

Things That Never Get You Anywhere.

Disputing the right of way with a motor truck.
Eating oranges with a fork.
Regulating a wrist watch.
Playing "Dardanella" at a prayer meeting.
Writing peace treaties for Turkey.

* * *

The Acid Test.

Professor Dink Beeson was telling us the other night at the supper table that there is a new dictionary that has just been completed by a bird by the name of Murray and it is about five times as big as any other dictionary that has ever been published, with about five times as many different words in it.

And

Joe Todd said he wondered if it had words in it that would exactly describe the way a fellow's head felt the morning after a night at a home-brew party.

And

Lee Bascom wondered if it would do justice to the way a fellow felt when his wife came in unexpectedly and caught him kissing the cook.

And

Ryan Tolliver said if it had words in it that would paint his state of mind the afternoon the taffy-haired clerk at the Red Front stopped him in front of the First National Bank and told him that he had been secretly married to Ryan's daughter for a month he would willingly buy a copy.

* * *

Uncle Aleck Kinnamon says it doesn't seem possible that he ever—
Wore cowhide boots.
Paid two-bits to see the panorama of the battle of Gettysburg.
Bought a blue plush photograph album for his wife's birthday.
Took his sweetheart for a walk through the cemetery.
Went joy riding on a horse car.
Worked for fifteen dollars a month and his board.

* * *

Retribution?

We were talking about special providences and retribution the other night at Lee Bascom's store and Wiley Kinnamon, the clothing drummer, was there and he said you couldn't get around it retribution does reach out and get a fellow once in awhile, anyway, it does him.

And he was down at Stringertown taking D. B. Fitzsimmons's fall order one time and something important came up and D. B. was called away, and Mrs. D. B. was present and the boss said, well, there wasn't anything more that he wanted but neckties, and Mrs. D. B. could attend to picking out the patterns for him.

Well, Wiley took advantage of her and unloaded on her a bunch of violent greens and yellows that he had been carting around for a long while, ties that would make a bigger hit in Matamoras or Mexico City, if you know what I mean, than they ever would in Stringertown.

That night he met Mary Higgins at the Eastern Star dance and fell for her, so strong that in a month they were engaged and, of course, they exchanged Christmas presents when that season came around, and when he got his it consisted of a dozen of those same ties he had sold the confiding Mrs. Fitzsimmons.

THREL FALL.

President Harding has sold his Washington home for $65,000. We know the time when Warren G. Harding would have looked on that much money as if it reared up higher than the peak of Mount Everest.

PEN-PO

We all purse
times we catch up

No doubt the
heard of Bill
ways.

It is confidently
striking seamen
trenches by

Five English
fixed as the
berta. Luxuries

The chances are
smart enough to
ter the day she

What word will
the buyer of
have nothing at

The Los Angeles
would make a
percentage tabl
head.

Judging by the
cider on sale in
ity, this must be a
country.

The exports of
ica will not look
is a cargo of
manifest.

It is announced
fashionable ladies
laid aside her
ing to worry about.

California and the
tributes liberally
the Colorado
helps twice who

Congress has
for the pay of
ment agents, and
a long wet spell is

A current
the title, "The City of
"The City of Silent
make a hit. Everybody
to see the unusual.

Bob Southey, the
wrote of "how
down at Ladore?"
American author to
waters came down

Let it be said to the
Doc Cook that he
to have discovered
theory. If he had,
have submitted his
wise heads at

Premier Briand
to Germany,
country on the
which it has begun
with that reparation
is our idea of

It is worthy of
tenths of the
tional prohibition
fore the Federal
descent. This applies
of the stuff. The
cana.

Former Adjt.-Gen.
field of Ohio is to be
the United States
go. "Critch," with
covered in a gorgeous
form, will send the
paroxysm of mirth.

The United States
has decided that the
Company does not
nopoly under the
Sherman anti-trust
words, the court has
the backers of the

Judge J. F.
of the International
Association, says we
ever after 1925 if we
fruit and oatmeal.
dread alternative we
that we are ready to

The thimbleful of
American women have
Mme. Curie once
claimed that radium
cancer. How many
that this discovery,
woman, may change
rle of human history.

In the Mid-West
in every other
world, the Red Cross
ground with
The society has
already, and is
food to the
nates who have
their homes.
mane activity of

The death of the
at the ripe age of
calls the fact that
who organized the
rade in New York
est demonstration
country, and the
of his own
from France the
ard Payne, author of
Home." He also
000 for the

SO LONG

It happened,
I scarce
me
Or how you
free—
You thought
not know
I could not
But all of
For
I try to reach
the years
I find but silence
were tears
Nor can I sigh
then.
Some kindness
as well as ill;
The tears of folly
to flow,
The foolish little
still.
I buried every
And with them
slew in me
And yet I cannot
It happened,

A Sale of
ABOUT fifteen
—the best dr
our opinion, sinc
Colors—navy
ay; widths 42 to
Colored Gabardin
ill, French Serges.

Glass
Silverwa
ver Plated
Pie Plates .....
ver Plated
Casseroles.....
Others at $6.45 and
ht Water
Sets.....
t Glass Flower Bask
$2.95, $1.19 and...
Star Cut Tumblers,
Cut Glass Bud Vases,
Cut Glass Goblets, 4
Main Flo

Coulter's—Seven

McCall Patterns *Pictorial Review Patterns*

Coulter Dry Goods Co.'s Annual June Sale

"Best in Dry Goods Since 1878"

Women Wearing Extra Sizes, Note—
High-Grade Muslinwear
In Sizes to Fit You, Reduced

IF, as is generally admitted, La Grecque Tailored Muslinwear excels in its fitting qualities for women of average size, it is just as superior in the garments made for those of full figure. Here they are, all specially priced, together with a number of other good makes of under muslins:

Gowns

Low neck, short sleeves, square yoke of Swiss embroidery and Val. lace. Square or round neck, in fine nainsook, daintily embroidered. Other, dainty gowns, with lace galoon trimming. *$1.50 to $4.95*

Envelope Chemise

Plain hemstitched or lace trimmed; camisole top or built-up shoulder. Of fine nainsook or flaxon, trimmed with lace, some with organdie medallions. More elaborate ones, all on special sale. *$1.95 to $4.95*

(Third Floor)

A Sale of $3 to $6 Woolens, Yard

ABOUT fifteen hundred yards in this lot—the best dress goods values offered, in our opinion, since the war! *$1.95*

Colors—navy blue, tan, taupe, morocco, Hague, black and gray; widths 42 to 54 inches:

Colored Gabardines, Tricotines, Serges, Cheviot Serge, Stripe Poiret Twill, French Serges.

(Second Floor)

Glass and Silverware Sale

Silver Plated Pie Plates *$5.00*

Silver Plated Casseroles *$5.00*

Others at $6.45 and $7.95.

Quart Water Pails *69c*

Cut Glass Flower Baskets—$2.95, $1.19 and *95c*

Star Cut Tumblers, 15c; dozen, $1.75.

Cut Glass Bud Vases, 95c.

Cut Glass Goblets, 45c; three for $1.30.

(Main Floor)

Ivory Ware Clocks Cut . . 1/4

OVER twelve different styles of these from which to make selection.

Each clock guaranteed for one year.

Ideal for gifts or for your own use.

(Main Floor)

Wednesday's Two Leading Sale Specials

100 Pure Thread Silk Sweaters

$25

Each (As Illustrated)

FULL fashioned, rack-bottom pure silk sweaters, fancy weave, Tuxedo model (as illustrated) with sash.

Pink, brown, honey dew, porcelain, gray, jade, American Beauty, white, purple, black and navy.

Positively no C. O. D. "Will Calls," Exchanges, Credits or Refunds.

(Third Floor)

Dozens of Silk Negligees Breakfast Coats and Silk Kimonos Reduced 25%

PRACTICALLY all of our charming assortment of Silk Negligees and similar garments is included in this Special June Sale.

Made of crepe de chine, brocade satin, taffeta, changeable and plain satins, they are dainty with lace, frills and touches of contrasting colored ribbons; and shown in harmonizing colors.

(Third Floor)

Women's Cotton Hose, Pair

MEDIUM weight cotton hose with double toe, heel and 4-inch garter top; black, white, light and dark gray; for Wednesday only; **no telephone calls, no refunds.** *39c*

(Main Floor)

A Four-Day Sale of White Dress Cottons Begins Wednesday

FINE, sheer, dependable white cottons for every purpose of dress in this most timely sale—look the list over, and remember that it contains only a small part of the offerings:

White Mercerized Batiste

36 to 45-inch white mercerized batiste—women use it for undergarments; every yard at a special price:

Regular 35c quality *25c*
Regular 50c quality *39c*
Regular $1 quality *85c*
Regular 60c quality *45c*
Regular 75c quality *60c*
Regular $1.25 quality *$1.00*

White Imported Swiss Organdies

44-inch white imported permanent finish Swiss organdies; sheer and crisp and beautiful; every price that follows is a special one:

65c, 85c, $1.00, $1.25, $1.75, $2.25

White Cotton Dress Voiles

Every yard in stock is reduced for this sale:

50c quality *39c*
75c quality *60c*
$1.00 quality *85c*
$1.25 quality *$1.00*
$1.50 quality *$1.25*
$1.75 quality *$1.50*

White Novelty Voiles and Organdies

Checked, striped and plaid white voiles, flaxons and organdies, all new patterns:

50c quality *39c*
65c quality *50c*
75c quality *60c*
85c quality *65c*
$1.00 quality *75c*
$1.25 quality *$1.00*

Sports Skirts $13.50

NO SMARTER models have been put out this season than these, in silk or wool; in blazer stripes, novelty checks, plaids, figures—made from all the typical sports materials that have found favor for summer wear.

The price is a very special one, for the skirts were purchased to sell for more.

(Third Floor)

The Season's Choicest Weaves in Best Silks

ALL new silks this season; all perfect, of course, and all much reduced—values more than double!

$1.50 yd.

40-Inch Novelty Foulards
40-Inch Novelty Radiums
40-Inch Novelty Georgettes
40-Inch Pink Crepe de Chine
40-Inch Georgette Crepes
35-Inch Black and Colored Taffetas
35-Inch Black Satin Messaline
35-Inch Black Satin Duchesse
35-Inch Fancy Stripe Satins

$1.50 yd.

(Second Floor)

Novelty Jewelry

PEARL BEADS, crystal beads, long coat chains in jet or coral; hair ornaments; mesh bags, pearl handle individual flatware. *$1.00*

(Main Floor)

Leather Handbags

GENUINE leather; some in good moire silks; pin seal, suede, patent, morocco and calf. *$5.95*

Values ten dollars or even more in this lot!

(Main Floor)

Traveling Bags

SUITCASES, if you prefer them, also; all of best obtainable leathers—extra heavy—in russet or black; for men or women; worth $25 or even more! *$16.95*

(Main Floor)

Novelty White Skirtings

Yard-wide fancy oxford, pique, poplin, gabardine, tricotine; fancy plaids and stripes—heavy, durable quality; present prices 50c to $1.50 a yard, for four days....**39c to $1.25 yard**

Duretta Cloth—a 36-inch fine twill for middy blouses, nurses' uniforms, underskirts, house dresses; reduced from 45c to, yard **29c**

(Second Floor)

Coulter's—Seventh Street at Olive — Annual June Sale — Seventh Street at Olive—Coulter's

COULD NOT ASK BETTER HEALTH

After Effects of Flu Overcome—Strength Returned.

Mrs. Haws Gives Tanlac Strongest Praise.

Says She Never Expects To Be Without It.

Here is another instance of the powers of Tanlac in building up the system following the ravaging effects of influenza. Mrs. E. M. Haws, 1337 East 63rd St., Los Angeles, says:

"After a bad spell of influenza last Spring I contracted neuritis, which pulled me down to where I felt unfit for anything. I had no appetite, no life or energy and was so weak I could hardly drag myself from one room to another. I suffered terribly from indigestion and slept very poorly.

"Three bottles of Tanlac gave me complete relief, brought back my appetite and built me up from one hundred and three pounds in weight to one hundred and fifteen. I couldn't ask to be in better health than I am enjoying now, in fact it is better than it has been for years. I never expect to be without Tanlac. I just know it's the best medicine in the world."—Tanlac is sold in Los Angeles by the Owl Drug Co. and leading druggists.—[Advertisement.

HEAD COVERED WITH DANDRUFF

Hair Came Out. Itching Intolerable. Cuticura Healed.

"I lost nearly all my hair after an attack of influenza. It came out in handfuls until there were bald spots on my head as large as a half dollar. My head was covered with dandruff scales, and the itching was intolerable.

"I tried several remedies without success. I procured a box of Cuticura Ointment and a cake of Cuticura Soap which completely healed my scalp." (Signed) Miss Harriet E. Rice, Belt, Montana, Sept. 30, 1920.

Cuticura Soap to cleanse and purify, Cuticura Ointment to soothe and heal and Cuticura Talcum to powder and perfume are ideal for every-day toilet purposes.

Sample Each Free by Mail. Address: "Cuticura Laboratories, Dept. M, Malden, Mass." Sold everywhere. Soap 25c. Ointment 25 and 50c. Talcum 25c. Cuticura Soap shaves without mug.

Schools and Colleges

SUMMER SESSION

July 1, Sept. 1

The San Diego Army and Navy Academy

offers a rare combination of work and play of the summer. Classes before noon. Surf bathing and other sports in afternoon. A "Class A" school, a happy School. Charges $150. Write

Capt. Thos. A. Davis
Pacific Beach, Cal.

News From South of Tehachepi.

PUPILS PLAN TO ENTER COLLEGE.

Big Percentage Seek Higher Education.

Pasadena Officers Hold Akron Man as Bigamist.

Unavoidable Accident Causes Death of Motorist.

[LOCAL CORRESPONDENCE.]

PASADENA, June 7.—Slightly more than 75 per cent of the graduating class this year at Pasadena High School will enter colleges in the fall, it was ascertained today by a poll of the class. The class numbers 350 and is the largest in the history of the local High School. It will be graduated Friday evening at outdoor commencement exercises in Tournament Park. The High School auditorium was deemed too small to contain all the relatives and friends of the graduates.

Henry A. Peterson, 75 Yale street, was arrested by Pasadena police today on telegraphic advices from Akron, O., stating that he is wanted there to face a charge of bigamy. He is confined in the City Jail, awaiting arrival of Akron officers. Peterson says he willingly goes back to Akron and that the bigamy charge can be disproven.

He recently came to Pasadena and applied for a position as a policeman. He was formerly a member of the Cleveland police force.

That Bruno Zeiche of Highland Park drove his motorcycle into the side of an automobile driven by J. N. Harper, Pasadena clubman, and that Zeiche himself was responsible for the accident last Friday, which resulted in his death, were brought out in testimony at the Coroner's inquest today. Photographs of the wrecked auto and motorcycle were introduced as evidence. The Coroner's jury returned a verdict that Zeiche came to his death from an unavoidable accident.

Two elks have been offered to the city of Pasadena as the nucleus of a zoo in Brookside Park if the city will accept the gifts and agree to feed them. The offer comes from the Pasadena lodge of the Benevolent and Protective Order of Elks.

Time to plant chrysanthemums. Sadie A. Thomas, specialist. 308 Stevenson ave. F. O. 1621.—[Advertisement.

CAUSES ACCIDENT; SPEEDS CAR AWAY.

[LOCAL CORRESPONDENCE.]

RIVERSIDE, June 7.—Mrs. J. Mike of San Pedro, 35, is a patient at the Riverside Community Hospital as the result of an automobile accident which occurred last evening on the West Riverside highway. A car traveling at a high rate of speed forced the Mike car into the ditch, overturning it and pinning Mrs. Mike under the wreckage. The husband escaped uninjured and was assisted by passing motorists in extricating Mrs. Mike, whose injuries are said to be of a serious nature. The driver responsible for the accident did not slacken speed.

SANTA ANA LICENSES.

[EXCLUSIVE DISPATCH.]

SANTA ANA, June 7.—Marriage licenses here: Francis G. Marquiro, 27, Los Angeles, and Lydia Bell, 21, Santa Barbara; Thomas Cruz, 23, Fullerton, and Marie Mendoza, 19, Anaheim; Casamira Alvarez, 25, and Rosa Garcia, 20, Placentia; Jesus Montes, 30, Laguna Beach, and Juana Sendajas, 31, La Habra; Chester Morrison, 48, Downey, and Alma Bone, 40, Los Angeles; James Garfield English, 36, and Pearl Johnson, 33, Los Angeles; Frank Brigante, 21, Santa Ana, and Ethel Yates, 19, Los Angeles.

OFFICERS CAPTURE BOOZE SMUGGLERS.

FOURTEEN CASES OF WHISKY FOUND ON BOAT IN FROM THE ORIENT.

[EXCLUSIVE DISPATCH.]

LOS ANGELES HARBOR, June 7.—After breaking in a heavy door at the Municipal Shed No. 1 at pier A this morning, Patrolman Snyder arrested two men who were said to have been attempting to smuggle fourteen cases of whisky off the steamer West Hika, which had arrived the day before from Yokohama.

Officer Snyder, on patrol duty at pier A, saw an automobile enter the shed at about 2:30 a.m., and decided to investigate. The watchman in the shed refused to admit the officer, and he was forced to smash in the door at the front of the shed.

On the inside Officer Snyder reported he found two seamen from the West Hika and J. T. Seinden, of 208 Thirty-sixth street, Los Angeles, loading fourteen cases of whisky into Seinden's automobile. The seamen fled in the darkness, but Seinden and the watchman, Henry C. Conard, were placed under arrest.

The two men were lodged in the City Jail on charges of smuggling, and Seinden's auto and the liquor seized as evidence, both to be confiscated. Police officers reported that a considerable quantity of liquor had evidently been thrown overboard when Officer Snyder made the arrests, as some cans and cases partly filled with bottles of liquor were found floating alongside the boat.

This is the second time that the West Hika has figured in attempts to smuggle liquor into this country. On the first occasion several hundred cases of whisky were seized, and the master of the vessel was fined $2000. The steamer is the last of the fleet of the Los Angeles-Pacific Navigation Company to be operated into the Orient, the company going out of business with the completion of the West Hika's present voyage.

TEACHERS' CONFERENCE.

Instructors Discuss Summer Schools For Two Counties.

[LOCAL CORRESPONDENCE.]

REDLANDS, June 7.—A conference of the men and women of San Bernardino and Riverside counties who are to be teachers in the daily vacation schools to be held in practically all cities in the two counties, was held here today. Prof. Herbert E. Marsh of the University of Redlands, one of the pioneers in the schools, was in charge.

A demonstration by young people who have been teachers in several schools was first given. Ernest Larsen was in charge and they showed just how the work is organized so as to make it interesting. Talks were also given by Mrs. A. Gentry, of the State Sunday-school Association, on methods of teaching and Bible geography, and by D. Springston, who spoke on craft work.

It was announced that the attendance at the daily vacation schools promises to be so heavy that the available teachers can not handle the work and a S.O.S. call has been sent out for helpers.

ONTARIO ESTABLISHES CITY HEALTH CENTER.

[LOCAL CORRESPONDENCE.]

ONTARIO, June 7. — Establishment in Ontario during the summer months of a health center and clinic to be under the supervision of Dr. S. P. S. Edwards, City Health Officer, and Mrs. Helen Dorsett, community nurse, was assured today following action by the City Council in ratifying the action of the City Board of Health in accepting an offer from Bethel Congregational Church for the use of a building at Sultana avenue and Grove street for such a purpose.

The building has been used by the church people as a mission and is in the heart of the city's Latin quarter. Arrangements are to be made whereby different practicing physicians of the city may have use of the health center on certain days for clinical purposes and it is believed that improved health conditions will result.

The matter was presented to the Council by Dr. Calvert L. Emmons of the Health Board.

HOME FOR LEGION.

[LOCAL CORRESPONDENCE.]

SANTA MONICA, June 7.—The library board, consisting of the City Commissioners and Miss Elfie Mosse, librarian, this morning granted to the Bay Cities Post of the American Legion permission to use the basement of the branch library at Main and Strand streets as a meeting place until such time as they will have raised enough money to build a clubhouse of their own. The service flag which hung in front of the City Hall during the war was presented to the post and the big United States flag which belonged to Co. E before the war was also given into the custody of the post to be held by them pending other arrangements.

HIGH-TENSION WIRE KILLS PUMP MAN.

[LOCAL CORRESPONDENCE.]

SANTA BARBARA, June 7.—James H. Edmonds, 17 years old, son of Mr. and Mrs. Fred N. Edmonds, of this city, was electrocuted at Huttville, on the Russian River, while operating a pumping plant for the Ukiah Water and Power Company. The body was received here today. Edmonds, a high school boy, went north some time ago to take charge of the pump.

As he was standing by the machine a high-tension wire dropped on the roof of the pump house and grounded on the pumping plant machinery, Edmonds receiving the full charge. His lifeless body dropped some distance into the Russian River, but was soon recovered by employees of the company.

The family came here from Spokane, Wash., a year ago. A brother, Archie W. Edmonds, resides in Los Angeles.

DISCUSS AUTO PARK.

[LOCAL CORRESPONDENCE.]

ONTARIO, June 7.—Members of the City Council were undecided as to the advisability of establishing a public auto camp park in Ontario today following receipt of a petition protesting against the establishment of such an institution on a proposed site at California street and Lemon avenue.

The petition was signed by property owners in the vicinity and by members of Grace Methodist Church, adjacent.

Councilmen were of varied opinions regarding the merits of such a camp park and reports pro and con from other cities were heard. Dr. S. P. S. Edwards, City Health Officer, cited the case of one family which has been in California thirteen years, during which entire time it has lived in its small motor car and is still making use of auto camp parks in various Southern California communities.

And Then He Took Up Golf. - - - - - - - - - - - - - - *By BRIGGS.*

[Copyright, 1921, New York Tribune, Inc.]

THE GUMPS—HONK! HONK!

Jeff Evidently Figures That Either Jack or Georges Will Kiss the Canvas. - - - - - - - - *By BUD FISHER.*

[Copyright, 1921, by H. C. Fisher. Trade Mark Reg. U. S. Pat. Off.]

Schools and Colleges

BRASS INSTRUMENT PLA

We now have the "Something Better" you have been looking for. Not simply "as true to pitch as brasses can be," but positive line. Not simply "as true to pitch as brasses can be," but COUTURIER CONTINUOUS CONICAL BORE, "as true to pitch as brasses can be." No other instrument has it. No other can have it. Hence no competition. Band leaders and dealers write to us for exclusive territory.

BREHM & MELVIN
221-23 SOUTH BROADWAY, LOS ANGELES.

PASADENA MILITARY ACA
On W. Ave., 44, near from Los Angeles, on P. E. street car line. An accredited Pupils and Boarders, greatly enlarged and newly equipped with including indoor swimming pool and gymnasium. Military Grammar Grades sixth to eighth inclusive; full High School work, with special free courses in Business Training, Aeronautics, raphy. FALL TERM opens September 26. Ask for new catalogue. WOOD, Supt., Pasadena, Cal. Phones, Los Angeles 2460, or Main

LOS ANGELES MILITARY ACA
Delightfully situated on Huntington Drive, near Pasadena. SCHOLARSHIP, MILITARY TRAINING AND GENERAL CULTURE school that appeals to thoughtful and discriminating parents. mer Months. Mountain and Beach Camps. R. K. Bailey, Sup.

Mira-Lago SUMMER CAMP FOR GIRLS YEAR. BIG BEAR LAKE. Swimming, Boating, Hiking, matics, Pageantry, Arts and Crafts. Tutoring by experts if eight girls. Directors, MISS DENNEN, Principal; MRS. LAIRD School; MISS PRIDE, 1340 Eldon Ave., Los Angeles. Phone W.

BUS. COURSES Complete Southwestern Wilcox Bldg.

URBAN MILITARY A Summer boarding Summer classes

MACKAY BUSINESS CO
Secretarial studies, Stenography, Bookkeeping, Telegraphy. Tuition may be earned by assisting with light office work.

CALIFORNIA MILITARY ACADEMY Opens June 14. study. Special attention Young boys only. Saturday at Beach, all day. 4021 WEST

LOUISA MARIA SPE
(Spencer Rhythmical Penmanship School) Teachers' and Supervisors' certificates. Spencer Text
304-5 Music-Arts Bldg.

ELLIOTT SCHOOL FOR G
RESIDENCE AND DAY SCHOOL. IDEAL HOME LIFE—CHARA First and Eighth grade included. School Home open Martha Collins Weaver, M.A., Prin., 1309 Gramercy Place.

RAYMOND L. MORI
ANALYTIC METHOD OF PIANO INSTRUCTION
Studio, 106 Music-Art Bldg., 222 S. Hill St. Mondays and Phone 10085. 818 S. Lake St., Wednesdays and Sats., 8:30 a.m.

HARVARD SCHOOL (Military)
higher education, business or for military pursuits. Summer For information address R. B. GOODEN, M.A., Headmaster, Los Angeles, Cal.

LAW Complete Curriculum SOUTHWESTERN UNIVE Wilcox Building

KING'S (Military) ACADEMY Located among the foothills. Very reasonable 16 years enter any time. A good time at the Instine during vacation. Take York Blvd. car, go 4 at Ave. 52, go two blocks north and one-half Stratford Road. Gar. 1674.

Y.M.C.A. Night and Day Busines
Practical Instruction. Latest Methods, Quickest Results in Accountancy, Law, Salesmanship, Spanish, Efficiency, Public Speaking, Advertising, Mining, Engineering, Secretarial Courses. Call Registrar, Y.M.C.A. Bldg., Hope Street.

Hylward School for Girls
Crafts and Tutoring, beginning July 6. 8248 Meridian St. Gar. 905.

DIXON SCHOOL OF BUSINE
436 Stimson Bldg., Third and Spring Sts. Phone
Courses: Teaching, Stenographic, Secretarial, Bookkeeping.
Kitty Dixon—E. C. McLaughlin—B. M. Knowles

Miss Thomas' School (St. Catherine
Boarding and Day School for girls. First eight grades. Prepares for Girls' Collegiate School. Three-acre playground. Summer camp at Boating and water sports. Trained athletic and swimming instructor.
MISS THOMAS, Principal.

Commercial Experts' Training
"The School of INTENSIVE Training."
COMPLETE BUSINESS, SECRETARIAL AND CIVIL SERVICE
CROSBY BUILDING, Sixth and Spring Streets.

THE EGAN SCHOOL of Motion Picture
Endorsed by the most eminent producers. Patrick Calhoun, Director sons, twenty dollars—Mondays and Thursdays, 2:30 p.m. and 7:30 p.m. Private tuition daily. Apply to the Registrar for booklet. LITTLE THEATER BLDG., Phone 60171—1234 S. Figueroa St., Los Angeles

CALIFORNIA COMMERCIAL COLLEGE
858 South Hope Street, Los Angeles
Phones: 62624 W. H. H. Garver, President.
WINNER of Grand Prize Cup, First Prize and Third Prize in Penmanship contest for 1921. Offers 18 Courses. Employs 16 Instructors. Best Book giving detailed information concerning this "PRIZE SCHOOL."

PAGE MILITARY ACADEMY
A Big School for Little Boys. The largest in America. Pupils admitted at any time throughout the year. Send for Catalog. Box 560. Phone 74316. ROBERT A.

LONG BEACH MILITARY ACA
2710 E. OCEAN AVE., LONG BEACH.
The only Academy by the Sea.
Full particulars on application to Professor

Sawyer School of Secret
INTENSIVE TRAINING—12-WEEK COURSE—SECRETARIAL
Fourth Floor Baker-Detwiler Building, 413 West

WILLIS-WOODBURY BUSINESS C
Foremost since 1884.
Willis individual method of instruction reduces time and
SITUATIONS FOR ALL GRADUATES
Fifth Floor Hamburger Building, Los Angeles
Branches at Riverside and Santa Monica.

Art and Dancing Schools.

Ernest Belcher's Celeste School of
BALLET, ORIENTAL, SLAVIC, GRECIAN, ESTHETIC, DANCING. 1260 S. FIGUEROA. MAIN

MARION SHIPP SUMMER COURSE PANTOMIME and UNTIL STUDIO Artist-Director. Phone 567473. Address

BALL-ROOM DANC
AT THE SMART STUDIO
Latest steps taught in simplest form. Beginners' class, Tuesday Advanced class, Thursday evening, 8 o'clock. 3146 W. BEVERLY

Wallace Dancing and Theatrical
Smart Ballroom and Ballet Dancing. General Stage
Supervision MR. AND MRS. EARLE WALLACE, 1240 S. Grand Ave.

Abbott School Tap, National, Classical, Private Lessons. Children's Class Saturday. Kindergarten Class. 845 S. Figueroa St. Phone Main

CARL F. HORN'S SCHOOL OF DANC
Los Angeles and San Jose.
Classes Daily, 2-3 and 7 to 8:30; 10 lessons for $1.00. Private Lessons
Juvenile Classes every Saturday forenoon.
WATCH FOR GRAND OPENING OF NEW HALL, SEVENTH AND

THE OTIS ART INSTITUTE A School of Fine and Day and Evening For information and P. Townsley, Manager

NORMA GOULD
Foremost Dance Instructor of the West.
Direction L. E. Behymer. Class and Private Lessons. All Types of Dancing.
Studios, 1533 Georgia St. Phone 22340.
Catalogue on request.

McAdam Normal School of Dancing
A School that has graduated 100 teachers. Special Normal Courses for teachers in the McAdam, Duryea, Castle, Hadley Normal work, with scientific acrobatics. Children a specialty for stage and screen. Join our Children's Light Opera, Musical Comedy and Vaudeville Classes. 101 MUSIC-ART BLDG., 233 S. Hill St.

DANCING TAUGHT IN SIX LESSONS
SEMPER SCHOOL OF DANCING
Fifteenth and Main Sts. Phones, 21145—67102.
Private Lessons any time. Beginners' class Monday, 7 p.m. Classes 10:30 a.m. Dance Assemblies every evening.

Marion Morgan SUMMER S
1200 S. Figueroa. Phones, 22135; Res. 877260.

Schools and Colleges

INSTRUMENT PLAYE
...the "Something Better" you have been looking for...
CONTINUOUS CONICAL BORE, "as true to pitch as brasses can be," and ...
...sweet tone is it. No other can have it. Hence the commendation...
...leaders and dealers write to us for exclusive agency proposition.
BREHM & MELVIN
231-33 SOUTH BROADWAY, LOS ANGELES.

SADENA MILITARY ACADE
...ing, on P. E. street car line. An accredited school, remodeled...
...orders, greatly enlarged and newly equipped with modern...
...swimming pool and gymnasium. Military, Athletic, Aquatic...
...sium to eighth inclusive; full High School and College...
...ial free Courses in Business Training Aeronautics and Wireless...
...ERM opens September 20. Ask for new catalogue. Address...
...sadena, Cal. Phones, Los Angeles 20491, or Pasadena, ...

NGELES MILITARY ACADE
...uated on Huntington Drive, near Pasadena. Highest grade...
...MILITARY TRAINING AND GENERAL CULTURE that develops...
...ands thoughtful and discriminating parents. Special Rates...
...ountain and Beach Camps. R. K. Bailey, Supt. Phone ...

Lago SUMMER CAMP FOR GIRLS 10 TO 21 YEARS. ...
...YEAR...BIG BEAR LAKE. On famous Blue ...
...Swimming, Boating, Hiking, Riding, Music, ...
...ry, Arts and Crafts. Tutoring by experts if desired. ...
...erence, Miss DENNEN, Principal; MRS. LAURIE, Dean. ...
...SIDE, 1242 Alden Ave., Los Angeles. Phone W. 4361.

COURSES Complete Schools
Southwestern Univ...
Wilcox Bldg. Bdwy.

BAN MILITARY ACADE
Summer boarding school...
Summer classes at San J...
Phone 52047

AY BUSINESS COLLE
...ce, Stenography, Bookkeeping, Telegraphy. Day and ...
...earned by assisting with light office work. NINTH & ...

FORNIA SUMMER SCHOOL
Opens June 15. Military Drill. ...
study. Special attention to ...
Young boys only. First to ...
Saturday at Beach. Day pupils ...
all day. 4001 WEST 147TH ST. ...
...RY ACADEMY

SA MARIA SPENC
(Spencer Rhythmical Penmanship School)
...ry and Supervisors' certificates. Spencer Zaner Palmer. ...
...Bldg. ...

TT SCHOOL FOR GI
...D DAY SCHOOL. IDEAL HOME LIFE—CHARACTER ...
...Eighth grade included. School Home open throughout the ...
...on Weaver, M.A., Prin., 1360 Gramercy Place. Telephone ...

YMOND L. MORLEY
ANALYTIC METHOD OF PIANO INSTRUCTION
...Art Bldg., 322 S. Hill St. Mondays and Thursdays, 9:30 a.m. ...
...S. Lake St., Wednesdays and Sats., 8:30 a.m. to 5 p.m. ...

RD SCHOOL (Military) Largest and ...
...ped Boys' ...
...West. ...
...business or for military pursuits. Summer session opens ...
...ddress R. B. GOODEN, M.A., Headmaster, 16th and Wes...

W Complete Curriculum
SOUTHWESTERN UNIVERSITY
Wilcox Building Broadway

...Located among the foothills. Very reasonable terms. ...
...16 years enter any time. A good time at the Beaches ...
...below during vacation. Take York Blvd. car, get off on ...
...at Ave. 52, go two blocks north and one-half block ...
...Stratford Road. Gar. 1674.

Night and Day Business Co
...tion, Latest Methods, Quickest Results in Accountancy, ...
...n, Spanish, Efficiency, Public Speaking, Advertising, ...
...ng, Secretarial Courses. Call Registrar, Y.M.C.A. School ...

School for Girls Residence and ...
...up to 12th grade. ...
...summer course ...
...g. beginning July 6. 5143 Meridian St. Gar. 906. ...

ON SCHOOL OF BUSINESS
...Richmond Bldg., Third and Spring Sts. Phone 65182.
...ng: Touching, Stenographic, Secretarial, Bookkeeping.
...Dotty Dixon—E. C. McLaughlin—B. M. Hurbelset.

homas' School (St. Catherine's ...
...325 West Adams ...
...School for girls. First eight grades. Prepares for Mat...
...School. Three-acre playground. Summer camp at Balboa ...
...sports. Trained athletic and swimming instructor. ...
...rincipal.

cial Experts' Training Insti
"The School of INTENSIVE Training."
...BUSINESS, SECRETARIAL AND CIVIL SERVICE ...
...rd, Sixth and Spring Streets.

AN SCHOOL of Motion Picture A...
...ment eminent producers. Patrick Calhoun, Director. ...
...re—Mondays and Thursdays, 2:30 p.m.; and Tuesdays ...
...tuition daily. Apply to the Registrar for booklet. ...
...M BLDG., Phone 60271—1274 S. Figueroa St., Los Angeles.

ORNIA COMMERCIAL COLLEG
...outh Hope Street, Los Angeles
W. H. H. Garver, President.
...nd Prize Cup, First Prize and Third Prize in State Typew...
Offers 18 Courses. Employs 16 Instructors. Send for Year...
...ed information concerning this "PRIZE SCHOOL."

E MILITARY ACADEMY
A Big School for Little Boys. The largest school of ...
in America. Pupils admitted at any time. ...
throughout the year. Send for Catalog. ...
Box 515. Phone 74216. ROBERT A. GIBBS, ...

BEACH MILITARY ACADE
3716 E. OCEAN AVE., LONG BEACH.
The only Academy by the Sea.
...l particulars on application to Professor Blackwell.

r School of Secretar
...TRAINING—12-WEEK COURSE—SECRETARIAL COURSE ...
...er Baker-Detwiler Building, 412 West Sixth. Phone ...

WOODBURY BUSINESS COLL
Foremost since 1884.
...al method of instruction reduces time and increases ...
SITUATIONS FOR ALL GRADUATES
...Fifth Floor Hamburger Building, Los Angeles
Branches at Riverside and Santa Monica.

Art and Dancing Schools.

lcher's Celeste School of Danc
...AL, SLAVIC, GRECIAN, ESTRETIC, EXHIBITION ...
...DANCING. 1360 S. FIGUEROA. MAIN 1358.

N SHIPP SUMMER COURSE BEGINS MAY ...
PANTOMIME and THE DA...
UNTIL STUDIO OPENS OCTOBER ...
...Phone 587475. Address 2567½ West Ninth St. ...

-ROOM DANCIN
AT THE SMART STUDIO
...to simplest form. Beginners' class, Tuesday evening, 8 ...
...rsday evening, 8 o'clock. 3108 W. SEVENTH ST. ...

Dancing and Theatrical Sch
...Stage and Ballet Dancing. General Stage Preparation. ...
...D MRS. EARLE WALLACE, 1240 S. Grand Ave. ...

School Tue, National, Classical, Character ...
Private Instruction 10:30 a.m. ...
Children's Class Saturday, 10:30 a.m. ...
Kindergarten Class, Thursday, 3:30 p.m. ...
...rosco St. Phone Main 1598.

F. HORN'S SCHOOL OF DANCING
Los Angeles and San Jose.
...d 7 to 8:30; 10 lessons for $1.00. Private Lessons by ...
Juvenile Classes every Saturday forenoon.
...D OPENING OF NEW HALL, SEVENTH AND FA...

OTIS A School of Fine and Applied ...
STITUTE Day and Evening Classes
For information and catalogue apply to ...
F. Townsley, Managing Director.

GOULD
...structor of the West. ...
...mer. Class and Private ...
...Types of Dancing. ...
...gue St. Phone 12213. ...
...on request.

Adam Normal School of Dancing
...nducted 100 teachers. Special Normal, Script and ...
...in the McAdam, Darrow, Castle, Italian and ...
...ientific acrobatics. Children a specialty. Kiddie Class ...
...ain our Children's Light Opera, Musical Comedy, Ballet ...
...s. 701 MUSIC ART BLDG., 233 S. Hill St. Tel. Main ...

DANCING TAUGHT IN SIX LESSONS
EMPER SCHOOL OF DANCING
...rteenth and Main Sts., Phones, 21143—21253. Children's Class ...
...ssons. Beginners' class Monday, 7 p.m. ...
...10:30 a.m. Dance Assemblies every evening.

Morgan SUMMER SCHO...
Dance-Music ...
...Professor ...
...ersonal. Phones, 52195; Res. 577249. July 1st to ...
...Send for circular. ...

...LK SOLUTION FOR COURT JAM.

...ge and Attorneys Will Plan for Relief.

...ded Jail Imposes More Criminal Tribunals.

...e Arraignments, Divorce ...efore Are Considered.

...ldwin Block, Hewitt and Avery, ...ttending a committee from the ...ty Court bench, and Attor... ...Thomas C. Ridgway, Walter K. ...and Robert W. Kemp, rep... ...of the Los Angeles Bar As... ...which will meet in Judge Avery's ...court Saturday morning to ...some means of relieving the con... ...in the various Superior ...It was announced yester...

...overcrowded jail, demanding ...ial trials for prisoners, has ...several additional criminal ...As a result being that civil ...have been side tracked until ...criminal rush has been disposed ...

...divorce case question is an... ...ere issue. Two divorce courts ...with no relief in sight. The ...ge of a divorce referee and ...Jail for daily arraignments, ...ases to be discussed.

"Shoes Off!" ...t "Hands Up!" ...in Seaside City.

...SPECIAL DISPATCH.] ...SANTA BARBARA, June 7.— ...ers have become so valuable that ...ey be held up and his footgear ...ed. The local police have ...alled by San Luis Obispo of... ...to look out for two highway... ...who held up a man at that ...took his shoes from his feet ...

...of the third shoe robbery re... ...in the county. ...

...Phillips, a bean grower, had ...purchased a $15 pair of shoes. ...day he was accosted by ...robbers. ...

..."Off" they demanded, and ...clothing automatic stopped ...them from all thought of argu...

...Off" commanded two men ...of worker, Dick Boyer. ...

..."a new one," laughed back ...of the two face-shielded ...But he hurried away in ...

...ar with these thefts was ...home of a local house last ...The thief ate dainty viands ...of glass, but failed to take ...though valuable jewelry ...his reach.

...DAMAGES, COSTS ...IRRIGATION SUIT.

...State Supreme Court yester... ...affirmed the judgment of the ...Los Angeles Superior Court, finding ...defendants in the action of ...Hull and Charles A. Barr ...Hull Firth and Benevendo ...take nothing in their action ...$17000, said to be due on ...asserted false pretenses ...sale of a piece of real estate ...defendants. It was charged ...was guaranteed there was ...water for irrigation pur... ...of the land. The plaintiffs ...recover no damages, but ...also charged with the costs ...decision of the Supreme ...The sale of the land was ...in 1919.

ASTORIA
...Infants and Children
For Over 30 Years
...Chas. H. Fletcher

Mrs. Lorraine Carr.

LOCAL GRADUATION PLACES ARE NAMED.

BOARD OF EDUCATION SETS TIME AND LOCATION FOR SCHOOL EXERCISES.

At Monday night's meeting of the Board of Education the high schools in which graduating exercises will be held, the place and date of such meetings and the number of graduates from each institution were announced, as follows:

Los Angeles High School, June 17, 307; Los Angeles High School Auditorium, Lincoln, June 15, 91 Lincoln Auditorium, Polytechnic, June 16, 205; Trinity Auditorium, Owensmouth, June 17, 12; Owensmouth Auditorium Manual Arts, June 16, 222; Manual Arts High School Auditorium, San Fernando, June 16, 19; San Fernando Auditorium, Van Nuys, June 14, 30; Van Nuys Auditorium, Franklin, June 15, 41; Franklin Auditorium, Hollywood June 16, 277; Hollywood Auditorium, Gardena, June 15, 91; Jefferson Auditorium, San Pedro, June 17, not known; San Pedro Auditorium, Wilmington, June 16, 11; Wilmington Auditorium.

McKinley, June 15, McKinley Auditorium; Santous, June 16, Santous, Jr., Auditorium; Berendo, June 16, Berendo Auditorium; Virgil, June 16, Virgil Auditorium; General June 15, Central Auditorium; Lafayette, June 14, Lafayette Auditorium; Boyle Heights, June 16, Boyle Heights Auditorium.

Evening High Schools: McKinley, June 16, McKinley Auditorium; Polytechnic, June 3, Polytechnic Auditorium; Manual Arts, June 16, Manual Arts Auditorium.

The exercises will commence at 8 p. m. in the case of every institution with the exception of the Berendo, Central and Boyle Heights schools, where they will begin at 10 a. m., and the Virgil Junior High School, where they will begin at 1:30 p. m.

FUNDS FOR FIGHT.

Woman Allowed Attorney's Fees to Battle Divorce Suit.

When Mrs. Minnie Knudson arrived in Los Angeles from Michigan to contest the divorce suit of R. J. Knudson, she found herself without funds to make the fight. Yesterday she appealed to Judge Summerfield and he awarded her $100 attorney's fees. The question of alimony was left until papers arrive from Michigan. In that State Mr. Knudson is said to have attempted to obtain a divorce and failed. At the latter proceedings Mrs. Knudson says she was given the custody of her child and an allowance for its support.

The Ingenuity of Cawston Designer has not overlooked the June Bride

As interesting, as attractive as a Bride of June are the new Ostrich creations of Cawston.

Beautiful Fans in striking colors, so appropriate as a gift. Smart boas in black, white and natural shades that accentuate the feminine charm, and other fanciful things of ostrich at prices that are very moderate.

CAWSTON OSTRICH FARM
South Pasadena—Phone 39113
Los Angeles Salesroom
320 West 7th Street
Hollywood Branch
6329 Hollywood Blvd.
Pasadena Shop
651 East Colorado.

MARRIED, IS HEARTBALM SUIT PLEA

Rich Oil Man Already Wed, Declares Texas Woman; So Was She, Is His Answer.

It's a reasonable assumption that when a man is married to one woman, he cannot with safety and immunity, marry another. This, it seems from an answer filed yesterday in the Superior Court to a breach of promise suit, is the reason George S. Bates, a Texas oil man, did not marry Mrs. Lorraine Carr after she came to Los Angeles for the ceremony. But whether it is sufficient reason to prevent Mrs. Carr from collecting $50,000 heart balm is something to be decided later.

Several weeks ago Mrs. Carr filed suit charging Mr. Bates had promised to marry her and didn't. She asserted in her complaint that she came here for that purpose from Fort Worth and when she arrived she found that there was a blonde in the case. She then brought suit.

Mr. Bates in his answer says that at the time of the purported marriage agreement, both he and Mrs. Carr were married and that they, therefore, were in no position to marry. He also says that contrary to the statement of Mrs. Carr, he is worth but $6000, instead of $250,000. Date for the trial will be set shortly.

MAY FIGHT NEW DIRECTOR.

[EXCLUSIVE DISPATCH.]

EL CENTRO, June 7.—Roy E. Breedlove, farmer of the Imperial district and former director of Imperial Water Company No. 1, was today appointed a director of the Imperial Irrigation District by the County Supervisors, to succeed J. Stanley Brown of El Centro, who resigned. A hard fight was made against the appointment, ex-service and business men favoring J. Verne Garland, a farmer and ex-service man of this city for the place.

The appointment will be attacked in court, it is said, on the ground that the Supervisors exceeded their authority in making it after a petition for a recall against Director Brown had been filed. It is said the recall was not begun because of a desire to remove Mr. Brown, but to prevent the Supervisors from appointing Mr. Breedlove.

Supervisor Brooks, the only member who opposed the appointment, declared that he favored a plebiscite to determine the wishes of the people of the El Centro district, which Mr. Brown represented on the irrigation board.

RANCHER GUILTY.

Hindu Wins Case Against Wealthy Resident of Ontario.

[SPECIAL DISPATCH.]

ONTARIO, June 7.—William Carruthers, wealthy rancher of Fifth street and Central avenue, was this afternoon found guilty in Judge George R. Holbrook's court of disturbing the peace, following his arrest on complaint of B. N. Bishen-Singh, a Hindu.

The court fixed tomorrow morning at 10 o'clock for pronouncing sentence and Carruthers was allowed his liberty under $100 bail.

Back of the disturbing the peace charge, claims Bishen-Singh, is a campaign of malicious persecution in an effort to drive him from a tenacre tract near the Carruthers ranch which he has recently leased and on which he is starting a truck farm.

The Hindu claims that he has been bothered by Carruthers and his Mexican employees on frequent occasions and that many shots have been fired by members of the ranch outfit, but that matters reached a climax last night when Carruthers and one of his men came to Bishen-Singh's tent and demanded the right to search it for a gun.

When the Hindu remonstrated, telling the rancher that he must secure an officer, Carruthers is alleged to have replied that he was the boss there and that he did his own policing.

Dr. Rudolph H. Gerber
Has removed his offices to 1148 South Manhattan Place. Phone West 4461. Hours from 9 to 12. Practice limited to Nervous Ailments, Breakdown Conditions, Nervous Exhaustion, High Blood Pressure, Epilepsy, etc.

CITY LOSES IN TUNNEL FIGHT.

(Continued from First Page.)

ment is represented in the $144,-...

"The proceedings were attacked several years ago. The Guaranty Trust and Savings Bank purchased a major portion of the improvement bonds issued to the contractor. Then this institution and Mr. Stowell brought action to compel the city to pay the cost of construction to the bond holders or surrender possession of the tunnel.

"The Superior Court gave judgement to the bank and to Mr. Stowell, and thereafter the city filed an appeal which was yesterday denied by the Supreme Court. A very complex situation thus is brought about and we will carefully look into all phases of the case and seek a rehearing."

HOLD NEW ELECTION.

VENICE, June 7.—The executive board of the student body of the Venice Polytechnic High School have declared the election of officers of that body held last Thursday, invalid. The reason given is that there was too much electioneering at the polls. Another election will be held Thursday of this week with the same candidates on the ballot. An assembly will be held on Wednesday to give the students opportunity to speak for the candidates of their choice, and the procedure will be as though the former election had not taken place.

Two-Minute Chats on

"Conservation of Vision Week"

(June 6th to 13th)

By C. H. HEARD, D. O.

IN their usual hearty manner, the citizens of Los Angeles and members of the profession have greeted Dr. R. C. Augustine, President of the American Optometrists' Association. They will now settle down to serious consideration of the importance of focusing the public mind on CONSERVATION OF VISION.

And if we are to CONSERVE vision we should not wait until vision is IMPAIRED.

* * *

Confucius, wisest of philosophers, whose bones had returned to their original dust long before some of our so-called ANCIENT philosophers were born, convinced his followers that it was folly to wait until affliction overtook them—that is why the Chinese TODAY retain their physician to KEEP THEM WELL. And Confucius was WISE. Ailing EYES should be and can be forestalled!

C.H. Heard

Optometrist, 208-10 New Pantages Theater Bldg., 7th & Hill

Some of the Reasons Why Barker Bros.' 41st Annual Summer Sale is

"The Opportunity to Better Your Home!"

The Half Price Selling of Fine Living Room Furniture

Presents hundreds of opportunities to buy furniture of the highest grade in the most exclusive designs at the price of furniture of very ordinary character.

Here are Davenports, Tables, Chairs, Benches, Mirrors, Screens, and Love Seats of the best of materials, the most masterly construction, and the most authentic period design.

Davenports are priced as low as.....$125
Chairs as low as.....$65
Fine Mirrors as low as.....$57.50
—at their half prices!

No C.O.D. Orders, No Approvals, No Exchanges.

An Unusual Assortment

Of Wool-Tapestries, Brocades, Damasks, Brocatelles, Mohairs and Silk-Velvets, at sale prices, makes it possible to select most desirable coverings for Davenports and Chairs at greatly reduced prices!

Formerly $45
$22.50
Walnut
(Below)

Formerly $75
$37.50
Mahogany
(Below)

Formerly $205
$102.50
American Walnut

Formerly $75
$37.50
Ivory
(Below)

Formerly $105
$52.50
Walnut
(Below)

A Collection of

72 Chifforobes

—In Finishes of Ivory, Walnut and Manogany—

At Half Price

This is one of the features of a sale assortment of $300,000 worth of living room furniture

37 Floors
(In 5 Connecting Buildings)

Barker Bros
ESTABLISHED-1880

Broadway
Between Seventh and Eighth

COMPLETE FURNISHERS OF SUCCESSFUL HOMES

Range of Women's Interests from Fashions to Cookbooks, from Society to Se

SIMPLE RECIPES FOR HOME COOKS

Chef Tells How to Prepare Inexpensive Dishes.

Gives Directions for Puddings, Rarebits and Salads.

New Way to Fix Chicken and Halibut is Explained.

BY CHEF A. L. WYMAN.
[SPECIAL CORRESPONDENCE.]

NEW YORK, May 30.—In two letters received this week from your readers I have been requested to give recipes in this column for some very expensive dishes that are served at two of the prominent hotels of this city. This, I cannot do as in this letter I give recipes that will be practical for the majority of the readers of The Times to prepare and not recipes that require the services of a master cook and the use of expensive materials.

Last week I visited the country home of an old friend and the cook of our host served a number of very tasty supper dishes that I think would interest your readers.

BAKED RAREBIT.

A baked rarebit is prepared by putting through the meat grinder one pound of American cheese, half an onion, and one cupful of fried bacon. Mix these well with half a teaspoonful of salt, two teaspoonfuls of mustard, half a teaspoonful of paprika, one teaspoonful of table sauce and half a cupful of buttermilk. Cut the top off of a loaf of French bread, remove all of the soft part of the loaf, leaving a bread box. Fill the loaf with the well mixed cheese mixture, put on the top and tie with a string, wrap the loaf in oiled paper and bake in a medium oven half an hour. Remove paper and string and serve on a hot platter.

POTATO SALADS.

For a potato salad, mix in a bowl that has been rubbed with a clove of garlic, two cupfuls of cold boiled potato cubes, one cupful of cucumber cubes, half a cupful of chopped nut meats, one chopped sweet green pepper, four tablespoonfuls of chopped onion, one teaspoonful of paprika, one teaspoonful of salt and enough French dressing to moisten. Serve on lettuce leaves.

Another potato salad is made by mixing twelve cooked mushrooms cut in dice, four cold boiled potatoes cut in dice and one head of celery cut in dice, one pimento chopped and one cupful of shredded watercress; season with salt and pepper, moisten with lemon French dressing, arrange in a lettuce lined salad bowl, cover with a lemon Mayonnaise and sprinkle with finely chopped capers.

BAKED HALIBUT.

A dish of baked halibut that will be nice for luncheon parties is made by placing six nice pieces of halibut, free from skin and bones, in a baking dish. Season with salt, pepper, and the juice of half a lemon, add two tablespoonfuls of water and cover with a piece of buttered paper, place in the oven and bake for five minutes, or until half done. Make a cream sauce of one tablespoonful of butter, two tablespoonfuls of flour, two-thirds of a cupful of cream and half a cupful of milk and when smooth and thick, add two tablespoonfuls of grated Parmesan cheese, mix well and pour the sauce over the fish, sprinkle with bread crumbs and bake in a moderate oven until a nice brown. Place over the top six slices of broiled bacon and serve in the dish that the fish was baked in.

CHICKEN DISH.

For a nice chicken dish fry in olive oil a young chicken, weighing about three pounds, that has been cut in eight pieces and when a nice brown add one finely chopped onion, one chopped green pepper and two peeled tomatoes; fry for two minutes and add half a cupful of washed rice, one clove of garlic and two cups of brown stock. Cover the pan and simmer for half an hour. Place the chicken in the center of a hot platter and place around it the cooked rice, pour the sauce over it and sprinkle with chopped parsley.

Here is an odd way to serve cheese. Mash three Neufcatel cheeses with one half cupful of cream and add half a teaspoonful of salt and two teaspoonfuls of sugar. Pack the cheese mixture in a square mould and bury in ice and salt for four hours. When ready to serve unmould, cut in squares, place on a washed grape leaf, and on each square place a tablespoonful of stewed seedless raisins.

INEXPENSIVE PUDDING.

For an inexpensive pudding, heat in a sauce pan four cupfuls of milk, one teaspoonful of salt, one cupful of sugar and two well-beaten eggs. When hot stir in slowly one cupful of farina, stirring constantly, and cook for fifteen minutes. Butter a pudding mould and place on the bottom a layer of stewed raisins, cover with a layer of the cooked farina, continue alternating in this order until the mould is filled. Bake ten minutes in a hot oven. Unmould on a hot plate and serve with sweetened cream or orange sauce.

A delicious fruit pudding is made by beating to a cream half a cupful of butter with three-quarters of a cupful of powdered sugar, and when well creamed add one at a time the yolks of three eggs, beat well and add the grated rind of half a lemon, one cupful of seeded raisins, one-third of a cupful of chopped citron and slowly add one cupful of sifted flour; mix well and add the stiffly beaten whites of the three eggs. Butter a pudding mould and sprinkle with finely chopped blanched almonds. Pour in the pudding mixture and boil three hours. Serve with fruit sauce.

LAYER CAKE.

For a cream layer cake beat to a cream one cupful of butter and two cupfuls of sugar, and when light and smooth beat in the well-beaten yolks of four eggs; add one cupful of milk with three cupfuls of flour sifted with three teaspoonfuls of baking powder, and when well mixed add the stiffly beaten whites of the four eggs. Bake in layers, and when cold spread between layers a cream filling.

For the cream filling scald one cupful of milk with one-half cupful of sugar and a pinch of salt. Beat the yolks of two eggs until light and add two tablespoonfuls of cornstarch worked to a smooth paste with a little cold milk. When the egg mixture is smooth add to the scalded milk gradually, stirring until thick. Stir in a teaspoonful of sweet butter and set aside to cool. Chopped fruits can be added to the cream filling when it is cold.

FRUIT ROLLS.

Fruit rolls for the children are easy to make and are a nice addition to the lunch basket. Sift two cupfuls of flour with two teaspoonfuls of baking powder, half a teaspoonful of salt and two tablespoonfuls of sugar; rub in as for biscuits, three tablespoonfuls of butter and make to a smooth dough with half a cupful of milk. Roll out half an inch thick and spread with soft butter, sprinkle over four tablespoonfuls of sugar mixed with one teaspoonful of flour, and one teaspoonful of cinnamon. Mix evenly half a cupful of chopped seeded raisins, half a cupful of chopped candied orange peel and half a cupful of seedless raisins and spread over the dough. Roll up as for jelly-roll and cut in one-inch slices, place one inch apart on greased pans and bake in a hot oven.

His Interest.

Crawford: Did the minister ever give his reasons for being opposed to Sunday golf?

Crabshaw: No, but I think it's because that's the only day he can't get out to the links.—[New York Sun.

Fashion's Forecast

By Annabel Worthington

LADIES' AND MISSES' DRESS.

A dainty frock suitable for taffeta or summer materials; is soft and becoming in effect, and can be worn by most any type. The waist wears a slightly draped collar that follows the deep V front to the waist, where it tucks under the wide girdle.

The ladies' and misses' dress No. 9576 is cut in sizes 16 years, 36 to 42 inches bust measure. Size 36 requires 3¾ yards 36-

9576

inch material, with 1¼ yards 36-inch plain and 4¾ yards plaiting. Price 15 cents.

Every woman who wants to dress stylishly and economically should order at once the Summer issue of our Fashion Quarterly, which contains over 300 styles, dressmaking lessons, &c. Price 10 cents. Postage prepaid and safe delivery guaranteed. Send 25 cents for a pattern and Fashion Quarterly.

No patterns are kept in the Los Angeles office of The Times. To get patterns send the price (in stamps or well-wrapped coins) and the number and size of the pattern desired to this address:

FASHION DEPARTMENT,
Los Angeles Times,
230 S. Wells Street,
CHICAGO, ILL.

All orders will be handled by this branch office in Chicago, and in order to eliminate the delay in forwarding, we have arranged to have orders sent direct to the Chicago office.

The patterns will all be special patterns made for The Times.

The Daily Fun Hour.

BY HONOR WALSH.

FOX AND GEESE.

This is a very old folk game, with many variations. As played on the Isle of Man and in Kerry, two leaders are chosen; one is the Fox, the other is Ewan or Owen Mor. All the other players are Geese who stand at first in a line behind Owen Mor, each with his hands on the shoulders of the preceding player. The Fox tries to "tag" (touch) the last player, but Owen Mor constantly swings his line of Geese away, and the Geese help him by curving the line or by doubling it up when the Fox attempts to touch the end player. When he makes a capture the Fox becomes Owen Mor, and the captive is the next Fox.

In the Kerry version the Fox must capture three players before he becomes Owen Mor. After he makes the first catch the following parley takes place: "Owen Mor: "Goodmorrow, Fox!" Fox: "Goodmorrow, sir!"

O. M.—"Pray, what brings you here so early?"

Fox—"A fine, fat goose I stole from you—pray, won't you come and taste it?" The Fox then runs with his captive; Owen Mor and the geese follow, shouting, "Runaway Fox, over the rocks! Come back, Goosey-Gander!" as they try to retrieve the captured goose, when the Fox may suddenly double and tag one or two other geese, who are his if he can manage to touch them.

A Fox who is a good sprinter can give Owen Mor and his flock of Geese plenty of lively action.

(Copyright, 1921, by Public Ledger Co.)

SOCIETY.

For Admiral and Mrs. Williams.

A farewell courtesy for Admiral and Mrs. Clarence Williams, was the dinner-dance given last evening by Dr. (Capt.) and Mrs. John Hoge Iden on board the U.S.S. New Mexico.

Dinner was served on deck at three tables adorned with pink roses, blue Canterbury bells and sapphire-colored delphinium. In addition to Admiral and Mrs. Williams, places were set for Admiral and Mrs. Nathan Twining, Capt. and Mrs. George Williams, Mr. and Mrs. Hancock Banning, Mr. and Mrs. E. Avery McCarthy, Mrs. Field (wife of Admiral Field,) Miss Julia Field, Mrs. Edwin T. Earl, Mrs. Mary Reed, Miss Virginia Woods, Commander and Mrs. Mel, Mrs. Jotham Bixby, Jr., Dr. and Mrs. Lloyd L. Krebs, Commander and Mrs. Atkins, Mr. and Mrs. William K. Thompson, Lieut. McCrea, Lieut. Jackson, Maj. Wirgman, and Lieut. Signor.

Dr. and Mrs. Iden are among the complimented guests that Dr. and Mrs. Ernest A. Bryant are entertaining at a barbecue dinner this evening, and are to leave on Friday for a ten days' motor trip through the Yosemite Valley.

To Honor Mr. and Mrs. Huntington.

In honor of Mr. and Mrs. Henry E. Huntington who will soon leave for Europe, Mr. and Mrs. Howard Huntington will entertain at luncheon on Sunday. Miss Katherine Strickler and her fiance, Alfred H. Wilcox, who are to be married next Wednesday, are to share honors. There are to be sixteen guests.

For. Mrs. Reynolds.

Mrs. Frederick T. Reynolds of West Point, N. Y., who is visiting her mother, Mrs. Emeline H. Childs is cause for a luncheon at which her sister, Mrs. Frank S. Hicks and her daughter, Mrs. Frank Gross are to entertain next Tuesday at the California Club. There are to be fifty guests.

Mr. and Mrs. Dunn.

Friends of Mr. and Mrs. William Ellsworth Dunn will be grateful to learn that Mr. Dunn is improving in health. They are now in Lake Passaic, N. J.

Hosts at Dinner.

Mr. and Mrs. Allan C. Balch were hosts last evening at a dinner party in honor of Mr. and Mrs. Henry E. Huntington.

Take Ocean Park Cottage.

Mr. and Mrs. Frederick William Braun have taken a cottage at Grand avenue and Ocean Front, Ocean Park, where they will go the middle of the month to pass the summer. Their daughter, Mrs. June Braun Schultz, will return from Reno late in July to join them.

Assistance League Tea Today.

Mrs. Roland Bishop, who is to have charge of the tea room for the Assistance League at the Ambassador this afternoon is to have at her table a company of fourteen. Mrs. S. G. Dennis is to entertain twelve and Mrs. William Mead is to have fourteen. Others who are to preside at parties include Mrs. Hancock Banning, Mrs. Hansen Moore, Mrs. Albert Scotti, Mrs. William K. Thompson, Mrs. Waller Taylor and Mrs. R. C. Boabyshell and others.

Dancing Party Held.

Miss Dorothy Fisk was hostess at a dancing party, having sixteen friends from Hollywood High School as guests. It was given at the home of her mother, Mrs. A. H. Fisk, who, with Miss Natalie Kilgore, assisted in receiving. The house was beautifully adorned with summer flowers.

Weds Bay City Man.

A quiet wedding in which scores of friends are interested is that of Miss Lucile Pearl McLean of this city and Stanley Shattuck Taylor of San Francisco and Honolulu. The ceremony was read by Dr. James Whitcomb Brougher in his study. The bride is a graduate of Westlake School for Girls and two years ago visited in Honolulu, where she met Mr. Taylor. She is the daughter of Mrs. Nell McLean of Arlington avenue. He is a scion of an old Bay City family and represents a large San Francisco firm in Honolulu. After a short honeymoon on the Russian River, the couple will sail the 15th inst. for the Hawaiian Islands.

Mrs. Gill Luncheon Hostess.

Mrs. Turner A. Gill of 249 South Normandie avenue, was hostess at a luncheon in honor of Mrs. Charles Scott of Lexington, Ky., who has just arrived after a winter in Honolulu. Covers were laid for eighteen.

Return from Abroad.

Mrs. Margaret Buckler has just returned from Paris, where she spent two months with her son-in-law and daughter, Mr. and Mrs. A. J. Pernott. She is now at the Ambassador. Mrs. Pernott was formerly Marguerite Buckler of this city.

At Dinner-Dance.

Mr. and Mrs. Ambrose Ernest Vaughan assembled a group of friends at a dinner-dance at the Athletic Club. Los Angeles roses and maiden hair ferns adorned the table at which places were indicated for Judge and Mrs. Rufus C. Porter, Mr. and Mrs. Homer S. Smith, Dr. and Mrs. Wirt Bradley Dakin, Mr. and Mrs. Charles C. Montgomery, Mr. and Mrs. E. John Heflin, Dr. and Mrs. Clarence S. Johnson, Mr. and Mrs. W. C. Young, Mr. and Mrs. Patrick Campbell, Dr. and Mrs. Arthur Foster and Mr. and Mrs. Robert T. Burge.

In Atlantic City.

Mr. and Mrs. W. T. Bishop are in Atlantic City. They are at the Hotel Traymore.

Return From Montecito.

Mrs. Mitchell Hastings of Montecito has been a guest of Mrs. Irving Wright at the Hotel Ambassador and the two motored back to Santa Barbara yesterday.

Miss Ruwe Tea Hostess.

Miss Edna Louise Ruwe, who is just home from Mills College, is giving a tea this afternoon at her home in Beverly Hills for a company of thirty girls—most all of whom were her classmates. Her mother, Mrs. Jack Ruwe and a bevy of girls are assisting.

To Give Musicale-Tea.

Miss Jessie Mae Anundson, daughter of Mr. and Mrs. John Henry Anundson of 2173 West Twentieth street, is to entertain fifty guests at her home Saturday, the 11th inst. with an afternoon musicale and tea.

Two Colors Used for Sport Blouse.

Betty Linn,

Wearing a new style waist made of a combination of indestructible voiles, trimmed with embroidery.

[Copyright, Underwood & Underwood.]

SUSPECT ARRESTED.

Police Accuse Prisoner of Taking Part in Fatal Gun Fight.

Charged by the local police with having taken part in a revolver fight in which a police officer was killed near Fresno several years ago, Criss Woerle, 35 years of age, was arrested yesterday afternoon near Third and Main streets by Police Detectives O'Brien, Cahill and Fitzgerald. Woerle denied the charges and local authorities have telegraphed to Fresno for the prisoner's record.

New Chintzes Splendid for Child's Room.

An attractive treatment for a child's room was seen recently where the chintz hangings and covers seemed to have walked straight out of an old-fashioned Kate Greenaway book. Delft blue figures of pudgy children sailing square boats and herding geese of delightfully impossible outline were shown in the cretonne of a background of creamy white. The windows were hung with this material, put on with French box-plaits for side drapes and the short valance across the top, curtains of thin white voile being used next to the glass. Window seats and boxes for the storing of toys were upholstered to match and there were comfortable floor cushions covered with the same chintz.

In the rug, which was of wool and fiber mixture, the border design of Greenaway figures also appeared. The groundwork of the rug was a soft blue-gray, deepening to delft blue in the border.

Furniture enameled in creamy white was used, decorations of delft blue being applied to the low backs of the chairs and the drawers of the chest to correspond with the figures of the rug and draperies.

PROBATION FOR GIRL.

Western Union Clerk Guilty of Plot to Steal Cash is Freed.

Helen E. Studley, formerly a message clerk in the local main office of the Western Union, who pleaded guilty to conspiracy to steal money received for messages, was granted probation for one year yesterday by Judge Willis on condition that she should not associate with Hugh M. Cawley and L. D. Baker, former telegraph operators for the company.

The latter two had pleaded guilty to the same charge and were sentenced to six months at hard labor on the county roads. They are now in the county detention camp in the Malibu ranch.

Permission was given to Miss Studley to return to her mother in Oregon, should she so desire. The court took into account her former good reputation.

MIRRORS GROW IN

The decorative effects of wall mirrors cannot be over emphasized, experts in interior adornment of rooms tell us. A mirror of a shape harmonious to the surroundings, properly placed, gives the final note, not only to the wall upon which it hangs, but to the entire room.

It is superfluous to say that a mirror amplifies the effect of space in a room. Careful consideration in this particular, however, is necessary to achieve the desired results. The proportion between the size of the room and the size of the mirror must be taken into consideration. A too large mirror in a too small room makes for a top heavy appearance, which is, of all things, most to be avoided.

The polychrome frames, so much in vogue at present, are not only intrinsically beautiful successors to the old-fashioned mirror mountings of heavy gold or dark woods, but the pastel tints of the ornamentation tone in harmoniously with whatever may be the color scheme in the rooms where they themselves.

There is a wide variety in the shape of mirrors now in vogue, such as one popular in England ... of the decorator's oval of square ... shaped ones and ... perhaps best ... and rectangular ... tiveness to those ... affixed.

Sir Auckland ... British Ambassador ... luncheon about ... hood," he said, ... cated subject. ... derland the ... hood, their ... A young lady ... gentleman: "... Bath?" "Why, ... pasted! Hints of the ... answered, "why, ... course!"

For Your Honeymoon
"The Garden of Allah"
A UNIQUE CLUB-HOMELIKE HOTEL CHARMINGLY SITUATED ON ITS OWN HILL OF THIRTY ACRES, SET AMID FLOWERS, LOTUS POOLS, JARS AND POTS OF FAIRYLAND. FIFTY BRIDAL SUITES EXQUISITELY FURNISHED IN HARMONIOUS COLOR.
PERSIAN HOTEL
SAMARKAND
(ONE'S HEART'S DESIRE)
A FEW MINUTES FROM THE HEART OF BEAUTIFUL AND COLORFUL
SANTA BARBARA
OVERLOOKING MOUNTAINS AND SEA
SAMARKAND IS A RENDEZVOUS FOR DISCERNING ... HAS BEEN CALLED
"HONEYMOON HOUSE"
Guests enjoy the privileges of the Beach and the Golf Links of Country Club, ten minutes away. VERY SPECIAL SUMMER ... effect. For booklets and information address
CHARLES B. HERVEY, Caliph, Santa Barbara, Cal.
S. P. SELLS SPECIAL ROUND TRIP RATES

FARIS & WARKER
The 5th Store
BROADWAY AT FIFTH ST.

Double S. & H. Stamps 9 to 11 a. m. Wed.
25 With 60c Pur. Our Blend Tea & Coffee

BARGAIN PAGEANT

1000 Balls Yarn
STANDARD knitting worsted in gray, pink, navy, cherry, geranium, turquoise, china, tan, beaver, Copen, etc. Former 45c grade, per ball 29c
Ask for S. & H. Stamps

54-in. INDIANHEAD 32½c
Mill Lengths 1½ to 10 Yards
A BARGAIN Pageant Special in wash goods that should be of unusual interest to women who make house dresses, aprons, etc. It is a fine, 54-inch, Belfast linen finish indianhead suiting in bleached snow white. Lengths range 1½ to 10 yards. Former 45c grade, 32½c yard.
45c English Longcloth Chamois Finish, 36 in. 35c
35c Chamois Finish Longcloth, 35 inch 25c
49c, 59c White Voiles, Pretty Patterns, 36 in. 39c
$1.25 Imported Swiss Organdie, Colors, 45 in. 89c
49c Woven Madras Shirting, 32 in. Striped Patterns 35c

WASH GOODS

Amoskeag Gingham 20c
32-inch Summer plaid and check Amoskeag gingham in pretty color combinations. Former 29c grade at 20c yard.
$1.39, 3-lb. Cotton Batt, Size 72x90 Inches, at $1.19
25c Comfort Challis, 36 in. Wide Range Floral Patterns .. 19c
15c American Dress Gingham. Pretty Patterns 10c
25c Unbleached Canton Flannel, 27 in. Wide, Priced at 15c
25c Heavy Double Fleeced Twilled Cotton Flannel, 27 in. 15c
25c Double Fleeced Outing Flannel, 27 in. Wide 19c

3000 Yards Mus
Heavy, Unbleached
GOLD STAR SPECIAL
ANNOUNCING ... price on a heavy ... muslin for ... Full yard wide and ... will prove quite serviceable for sheets, pillow cases, etc. Formerly sold at 15c. Only 3000 yards at, per yard ....

500 YARDS BLACK MESSALINE . . . . . .
Yard Wide; Former $2 Grade
CERTAINLY an unusual reduction on a splendid quality satin messaline in black only. 36 inches wide. Suitable for dresses, etc. Former $2 grade. 500 yards specially priced for the sale Wednesday at 98c yard.

Chiffon Taffeta $1.59
Former $2.50 grade silk chiffon taffeta in navy, brown, gray, tan, black and 20 other colors.

$3 Satin Charmeuse $1.98
Copen, sand, gray, sapphire, navy, brown and black charmeuse, formerly $3 yard, 36 and 40 inches wide.

$3.50 Charmeuse $2.29
Very special values in high grade charmeuse satin, 40 inches wide. In a deep black only, 40 inches wide.

Commander Shears
ON WEDNESDAY we will clean up several hundred pairs of the famous Commander shears at the very low price. Choice of 4, 6 or 7-inch. Regular Splendid for tailors, dressmakers or home use. While they last .....

2 Pr. Hose 25c
Former 35c cotton hose; black, white. Few imperfect.

DRAPERIES

Great Lot Cretonne Rmnts. 59c
IN ORDER to make a quick cleanup of several thousand yards high grade cretonne remnants we have made this special low price for Wednesday. Beautiful, double faced tapestry effects and heavy repp weaves in many handsome patterns. Good size remnants. Former values to $1.50 at 59c yd.

Drapery Remnts. 29c
Odds and ends of draperies including nets, plain and figured voile, scrims, etc. Former 39c, 49c values at 29c yd.

Art Ticking 29c
Remnant lengths heavy quality art ticking in many colors and patterns. Former 59c grade priced 29c yard.

Colored Madras 98c
Bolt ends and remnant lengths beautiful cretonne in rose, blue, gold, gray, etc. Former $1.49 quality priced at 98c.

Sale Summer Rugs
Wool Fibers and All Fibers in Size 9x12 Feet
HIGH grade rugs suitable for Summer homes, at the beach, etc. Blue, rose, brown and other patterns. All 9x12 foot size. 3 lines greatly reduced Wednesday.
$25 Rugs $18.50 | $27.50 Rugs $20 | $37.50 Rugs $22.50

Velvet Rugs, $27.50, $29.50
JUST 25 high grade seamless velvet rugs in pretty patterns for the living-room, etc. 9x12 foot size. Rugs formerly priced at $37.50 and $45 specially priced for the Bargain Pageant Wednesday at $27.50, $29.50.

36-INCH LACE FLOUNCINGS . . . . .
36 Inches Wide; Former $3 Qu
BARGAIN Pageant Sale Price Wednesday on ... embroidered lace flouncings in black, white ... wanted colors for making street and ... Qualities formerly priced at $3 in the sale at $1.98

Organdie Ruffling $2.49
Beautiful permanent finish organdie ruffling in white, lavender, maize, Copen, navy, etc. 3 or 4 rows of ruffling.

Lace Remnants 25c
Big cleanup sale remnant lengths allover laces, silk dress nets, chiffons, wash laces, etc. 1 to 3-yard lengths at 25c each.

$1.00 Embroidery 39c
27 and 45 inch flouncings in pretty patterns; slightly soiled.

$1.39 Neckwear 69c
Odd pieces and broken lots neckwear. Vestees trimmed with Val. lace, Venise lace and tuxedo collars, etc.

ociety to Serv

RRORS GROW IN FAV

...ative effects of wall mir-
...be over emphasized, ex-
...rior adornment of rooms
...mirror of a shape har-
...the surroundings, prop-
...gives the final note, not
...all upon which it hangs,
...entire room.
...erfluous to say that a
...ffles the effect of space
...Careful consideration in
...lar, however, is neces-
...ieve the desired results.
...ion between the size of
...d the size of the mirror
...ken into consideration.
... mirror in a too small
... for a top heavy ap-
...hich is, of all things,
...avoided.
...rame frames, so much
... present, are not only
... beautiful successors to
...ioned mirror mountings
...d or dark woods, but the
... of the ornamentation
...moniously with whatever

may be the color scheme
in the rooms where they
selves.
There is a wide latitude
shape of mirrors, long
such as one sees in
in England vying in the
of the decorator with the
oval of square outline, w
shaped ones and rectangu
perhaps best liked of all
and rectangular frames
tiveness to them when
affixed.

Bath Knights.

Sir Auckland Geddes, the
British Ambassador, was
luncheon about knighthood
hood," he said, "is
cated subject. Very few
derstand the various types
hood, their significance, and
A young lady once said to
gentleman: "What are
Bath?" "Why, the young
answered, "why, Saturday

or Your Honeymoon

"The Garden of Allah"

...E CLUB-HOMELIKE HOTEL CHARMINGLY
...OWN HILL OF THIRTY ACRES, SET AMID
...ES, LOTUS POOLS, JARS AND POTS, SUGGE
...AND. FIFTY BRIDAL SUITES EXQUISITELY
NISHED IN HARMONIOUS COLOR.

PERSIAN HOTEL

SAMARKAND

(ONE'S HEART'S DESIRE)

A FEW MINUTES FROM THE HEART OF BEAUTIFUL AND COLORFUL

SANTA BARBARA

OVERLOOKING MOUNTAINS AND SEA

...BRAND IS A RENDEZVOUS FOR DISCERNING ONES
HAS BEEN CALLED

"HONEYMOON HOUSE"

...r the privileges of the Beach and the Golf Links of la
...ch, ten minutes away. VERY SPECIAL SUMMER RATES
...r booklets and information address

...ARLES B. HERVEY, Caliph, Santa Barbara, Califo...
R. P. SELLS SPECIAL ROUND TRIP RATES.

...Famous Wh...
The 5 & 10 Store
BROADWAY AT FIFTH

Hose 39c

Former 75c Lines

GREAT Bargain Purchase of women's mercerized hose at 39c. Plain or stitch styles in gray, tan, white, cordovan and navy.

2 Pr. Hose 25c Former 25c cotton hose; black, white. Few imperfect.

Wom. Hose Cotton hose in black and brown; perfect.

...mander Shears 49c

...ONDERDAY we will clean up several hundred ... of the famous Commander shears at this ... price. Choice of 4, 6 or 7-inch lengths. ... tailors, dressmakers or home use. While

...00 Yards Muslin

Heavy Unbleached Sheeting

STAR SPECIAL

ANNOUNCING an odd ... price on a heavy unbleached muslin for Wednesday. Full yard wide and a quality that will prove quite serviceable for sheets, pillow cases, etc. Formerly sold at 15c. Only 3000 yards at, per yard 10c

...YARDS BLACK ...SALINE 98c

...Wide; Former $2 Grade

...NLY an unusual reduction on a ...id quality satin messaline in ...only. 36 inches wide. Suitable ...etc. Former $2 grade. 500 yards ...ced for the sale Wednesday at

...ffon Taffeta $1.59
...grade silk chiffon taffeta in navy, ...tan, black and 20 other colors.

...in Charmeuse $1.98
...gray, sapphire, navy, brown and ...ese, formerly $3 yard. 36 and 40

...Charmeuse $2.29
...values in high grade charmeuse ...es wide. In a deep black only. 40

SILKS

...CH LACE ...UNCINGS ..... $1.

36 Inches Wide; Former $3 Qualities

...Pageant Sale Price Wednesday on beautiful 36-... ...dered lace flouncings in black, white and ... ... colors for making street and evening dresses. ...merly priced at $3 in the sale at $1.98 yard.

...die Ruffling $2.49
...manent finish organdie ruffling in ...er, maize, Copen, navy, etc. 7 or ...ffles.

...e Remnants 25c
...ale remnant lengths allover laces, ...s, chiffons, wash laces, etc. 1 to ... at 25c each.

...Embroidery 39c
...n flouncings in pretty patterns;

...Neckwear 69c
...d broken lots neckwear. Vestees ... Val. lace, Venise lace and tux-...

...ACED LARGE ...SUM TO CREDIT.

...Hundred Thousand Put ...Deposits for Conner.

...Overdrafts Shown in ...Bank Case.

...Admits He Warned ...Persons Not to Talk.

...testimony of the government ...W. J. Conner and Edward ...charged with conspiracy to ...the funds of the National ...Trust Company of Pasa... ...on trial before U. S. Dis... ...Bledsoe and a jury, ...yesterday from the close of ...cross-examination of J. B. ...until recently president of ...testified in the beginning of ...many of other bankers, ...D. Ivey, cashier of the ...National Bank, after strong ...to the part of attorneys ...Jackson, testified that on ..., 1920, he called Mr. ...by telephone, and informed ...a member of the drafts in... ...by Mr. Conner were coming ...Jackson, whereupon, the witness ...Mr. Fris told him he knew ...the drafts and that they would ...Jackson, or words to that ef...

LARGE DEPOSITS.

...of the points brought out on ...examination of Mr. Coulston ...Harry A. and P. M. Reedy, ...friends of Mr. Conner, ...were to deposit $100,000 of ...Jackson to the bank, to assist Mr. ...Jackson in his transactions, and that ...A. Reedy did deposit $50,000, ...P. Reedy, deposited $20,... ...to the capital stock of the ...Jackson bank ($100,000), this was one-... ...of the amount, yet the witness, ...Jackson, said he knew nothing ...

...He also stated that in spite of ...testimony of Mr. Coulston that ...Jackson was continually over... ...Jackson's account in the bank, ...Jackson, Jan. 1, 1920, to August ...Jackson was not a single draft un... ...Jackson at the close of business of ...Jackson during that period.

TO OVERDRAFTS.

...Jackson was asked if there ...Jackson was a number of overdrafts ...Jackson bank that had not ...Jackson by the loan com... ...Jackson in the list one of his ...Jackson. He said he was ...Jackson of the loan commit... ...Jackson would not say. A subpoena ...Jackson for W. R. Scovil, ...Jackson bank, to produce the ...Jackson drafts if such is in ex...

...Jackson did admit that at the ...Jackson discovery of the Conner ...Jackson had told the employees ...Jackson not to talk about it ...Jackson.

...DIRECTOR DIES.

...Neal, former wool grow... ...Jackson, Wyo., lately a build... ...Jackson in this city, died at ...Jackson 1010 South Norton avenue, ...Jackson yesterday morning. Mrs. Neal ...Jackson, John Hewitt and ...Jackson will accompany the ...Jackson body to Daily boyhood home, ...Jackson, Ia., for burial.

...SECRET MURDER.

(BY CONSOLIDATED CORRESPONDENCE.)

...RINE, June 7. — Mystery ...the murder of an Indian, ...Jackson body, riddled with bul... ...Jackson, and startling evidence of hav... ...Jackson been beaten, was found ...Jackson in the desert in the vicin... ...Jackson of Signal Hills oil well by ...Jackson. The officers who left ...Jackson of the tragedy from ...Jackson evidences leading ...Jackson that two men had ...Jackson. Deputy Sheriff Nelson ...Jackson to make a thorough ...Jackson of the case.

SHORTEST RAIL LINE PROSPERS.

Angels' Flight Company Declares Dividend; Has Large Surplus.

The Angels' Flight Railway Company, America's shortest common carrier, operating the inclined plane cars from Hill street to the top of Bunker Hill, reports to the Railroad Commission, says a statement issued yesterday, that its net corporate income for 1920 was $13,304.47, which was plus a surplus at the beginning of the year of $11,-276.85. The company declared dividends of $2000, leaving an accumulated surplus at the end of the year of $22,581.32. The year's record showed the operating revenue was $31,957.40, and the operating expense $15,938.91.

COMMERCE CHAMBER INDORSES RICE DAY.

Indorsement of Rice Day, Saturday the 11th inst., was expressed yesterday by the board of directors of the Chamber of Commerce, following the proclamation of Gov. Stephens. Observance of this day by purchasing rice for consumption will not only encourage this $20,-000,000 industry, but also benefit those who eat this article of food, the resolution points out. Wholesalers and grocers will be urged to make attractive displays to encourage the buying of rice, and householders are asked to buy at least five pounds of the cereal on Saturday.

DEFER DEPUTIES' TRIAL.

Lips and Anderson Case Postponed Until Next Monday.

The trial of Walter Lips and Billy Anderson, deputy sheriffs indicted on the charge of receiving a bribe, again was postponed Monday in Judge Houser's court until next Monday. The court stated that he felt himself disqualified to try the case. It is probable, therefore, that Monday it will be transferred to another court.

The specific charge against Lips and Anderson is that they accepted $10,000 from Mrs. Dede Furay to turn loose her husband, Joe Furay, under arrest on the charge of bunkoing J. Norfleet of Texas, of $45,000.

ENTERTAIN KIDDIES.

(LOCAL CORRESPONDENCE.)

AVALON, June 7.—The kiddies of the Masonic Home at Covina will be the guests of the Catalina Circle Club, composed of Master Masons of Catalina, June 10 and 11.

The children will leave Covina on a specially chartered car of the Pacific Electric Company, Superintendent E. B. Spencer of the home will be in charge of the little folk during their Catalina outing.

A complete program of fun for every moment the kiddies will spend on the island has been mapped out by the Catalina Circle committee.

SPECIAL ELECTION.

(LOCAL CORRESPONDENCE.)

VENICE, June 7.—The Venice Trustees last night instructed City Attorney Charles W. Lyon to prepare an ordinance calling a special election to submit the two bond propositions calling for $75,000 for a library building and $12,000 for band ... upon the presentation of petitions bearing the names of 400 Venice voters. The ordinance will be reported to the trustees next Monday evening by the City Attorney including the date for the election.

...OOFS CAN BE SAVED!

...ake badly worn ... to life and last many ... by applying

Carey
FIBRE COATING

...nstrates an old dried-out roof. It contains ...preservative oils that soak into the ...t and dry fabric and soften it, give it ...elasticity, body and toughness.

The Asbestos fibre and the genuine Carey ... fill up the pores, add new body and ... the surface air-tight. That's why this is ... coating you can buy. That's why Fibre ... roofs last so many more years that the ... is paid for over and over again. Don't ... till your roof is all gone.

We sell it in cans or barrels.

...ALT **ASBESTOS** MAGNESIA
A Roof for Every Building

Warren & Bailey Co.
214-216 East Third Street
Los Angeles, Cal.

The Broadway Department Store Closes at One o'Clock Every Saturday Throughout the Year

Undermuslins

Silk Chemises, of flesh color crepe de chine, less at $1.89
Nainsook Gowns in dainty trimmed styles, underpriced at 89c
Nainsook Gowns, in sleeveless styles, or with kimono sleeves; prettily trimmed, at $1.85
—Second Floor

Women's Stockings

Silk Stockings, some imperfect; in black, white and brown; less at $1.95
Silk Stockings, full-fashioned and slightly imperfect; choice of black, gray or white, at $1.00
Fiber Hosettes in plain black or drop-stitch style in colors. Priced for one day at 35c
Cotton Stockings, black, white and Cordovan, at 39c
—Aisle Eight

Art Needlework

Hand Made Madeira and Cluny Centers and scarfs, Now Half Price
1000 Semi-made Stamped Dresses for Children at 49c
Cotton Huck Towels to Embroider ..... 19c Each

Kodak Supplies

Photo Albums, Size 7x10, at...75c
Photo Albums, Duratex Bound, $1.85
MacMillan's Exposograph and Distograph, at $1.00
Movie Star Photographs at 20c
—Aisle Eight

Knit Underwear

Silk-top Vests, fine lisle bodies, glove silk tops. In pink only, sizes 36 to 42, $1.19
Cotton Union Suits, tight knees, 85c and 95c
Fine Ribbed Cotton Bloomers in pink, imperfect; at 59c
Boys' Athletic Union Suits of checked nainsook, at $1.25
Swiss Ribbed Vests, Slighily imperfect; ..... 25c and 35c
Children's Knitted Waists, sizes 2 to 12, 49c

Furnishings for Men

Men's White Madras Shirts ..$1.45
Men's Muslin Night Shirts ..$1.00
Men's Athletic Unionsuits 65c
Men's Silk Ties 75c
Woven Madras Pajamas $3.15
—Aisle Eight
Men's Odd Trousers $4.80
—Men's Section—Second Floor

Children's Wear

Flannelette Kimonos at $1.95
Soisette Sleepers, Sizes 6 to 12 years, at....$1.69
Nazareth Waists, Sizes 6, 8 and 12, at.....29c

Rugs, Floor Coverings

35 Klearflax Linen Rugs, ...$11.95 to $36.50
9x12 Tapestry Brussels Rugs at $23.75
Wool and Fiber Rugs at.....$12.95
25 Axminster Rugs of fine Quality.....$48.75
4x6.9 Congoleum Rugs $4.45
—Fourth Floor

Curtains and Draperies

Mercerized Marquisette 19c
Ruffled Swiss Curtains ..... $1.00 Pr.
Marquisette Curtains .....$4.95 Pr.
500 Yards Figured Madras ..... $1.95 Yd.
20 Mahogany Finished Floor Lamps $19.85
—Fourth Floor

Factory Imperfect Gray Enamelware—Greatly Underpriced

4-Quart Bake Pans 49c
Windsor Sauce Pans 49c. 14-Quart Dish Pans 79c
—Fifth Floor

Housefurnishings

Angelus Refrigerators $23.49
Vacuette Suction Sweepers $19.95
200 Acme Ice Cream Freezers $1.29
Splint Clothes Baskets $1.39
—Fifth Floor

Furniture

Overstuffed Living Room Suite $183.75
Porch Furniture, Much Less.
Old Hickory Rockers $8.45
Old Hickory Porch Chairs to Match.....$7.45
Sewing Rockers $3.95
Chairs to Match Rockers $2.95
Bed, Spring and Mattress Combination, $26.75
Overstuffed Rockers $34.75
40-lb. Felted Cotton Mattress $4.85
—Sixth Floor

A Notable Group of Very Unusual Opportunities Ready for

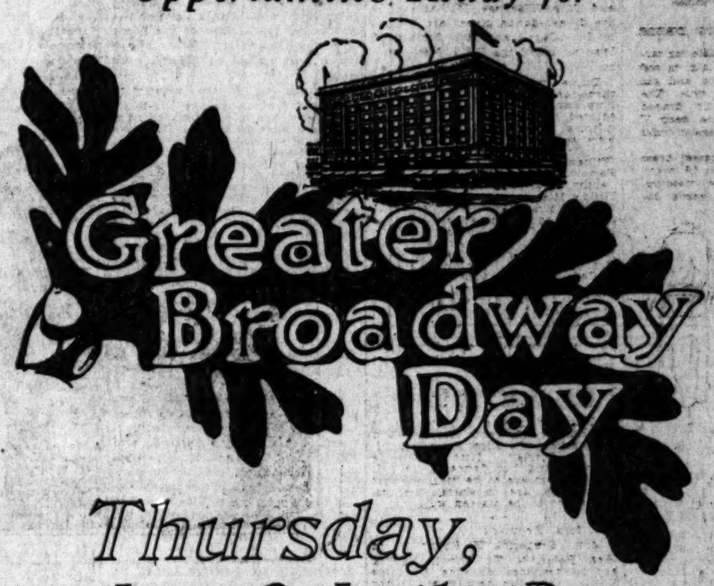

Thursday, June 9, Is the Day

—Here's the value day to which you have been looking forward. A day of days when we concentrate the merchandising efforts of nearly 100 departments in the desire to bring forth exceptional price offerings.

—This is no half-hearted effort—Greater Broadway Day is a positive economy event.

—Months in advance, Greater Broadway Day is scheduled and we've planned definitely to bring forth merchandise that is worthy of the occasion and that will make you think of Greater Broadway Day as a notable occasion.

—Wherever you see a Greater Broadway Day sign, it means a lowered price for that day; therefore,

Look for Greater Broadway Day Signs

—Use this announcement as a shopping guide—bring it with you—be prepared to save liberally, for the merchandise is worthy of your consideration—the prices are extremely low.

Women's Garments

Dresses, Suits and Coats at .....$18, $28 and $38
Smart Sports Skirts at .....$9 and $12
Fur Neckpieces at .....$5 and $13.50
Crepe de Chine Blouses, flesh or white, at ..$4.69
—Third Floor
Porch, Street and House Dresses ..$2.69 to $8.69
Coverall Bungalow Aprons at $3.39
Fiber Sweaters, in Tuxedo Style, at $10.95
Tuxedo Jersey Coats, at $4.95
Bathing Suits, wool and wool-plated, at $2.95
—Second Floor

Silks and Woolens

1000 Yards Heavy Imported Pongee at $1.10
500 Yards Pink and White Wash Satin at..$1.75
500 Yards Fancy Foulards at.....$2.65
36-Inch White Pongee Underpriced at $1.95
300 Yards 35-Inch Black Taffeta at $1.95
48-Inch All-Wool Navy Serge at $1.95
300 Yards Pure Wool Cream Serge at $3.25
—Second Floor

Neckwear, Ribbons, Laces

Marabou Neckpieces, some with tails or ostrich at ..... $7.95 and $9.45
Barred Organdie Vest Sets at $1.50
Roman Stripe Ribbon ..... $1.50 a Yard
Taffeta and Moire Hair Bow Ribbons at 35c
Point de Paris and Val Laces at 19c
72-Inch Cotton Nets, in white or cream, at....95c
—Aisles Four and Six

Juniors' Wear

Imported Crepe Smocks, sizes 12 to 18 Yrs., $2.95
Girls' Dress Hats of fine braid and silk, at ..$5.95
Girls' Wash Dresses, Sizes 8 to 12 Years, at $4.75
Smart Plaid Pleated Skirts at $4.45
—Second Floor

Candies

Milk Chocolate Nougat at ..... 49c a pound
Small Hard Mixed Candy at ..... 29c a pound
—Aisles Five and Eight.

The Broadway Department Store
Broadway—Fourth and Hill. Arthur Letts, President

Trunks and Bags

36-in. Dress Trunks at.....$14.95
Black or Tan Traveling Bags, $13.95
50 Sample Bags at ..... Half Price
—The Basement Balcony

Sporting Goods

Couch Hammocks at $17.95
Woven Hammocks at $5.95
D-Arrow Golf Balls...$15.95 Doz.
—The Basement Balcony

Handkerchiefs

Initial Handkerchiefs 5c
Colored Bordered Handkerchiefs, 15c
8-Button White Kid Gloves at $2.59
Silk Gloves at $1.50
—Aisles Two and Three

Notions

Dress Shields at 25c
Rickrack Braid, 3 yds. for.. 5c
Shopping Bags 49c
Children's Garters at 25c
Safety Pins, ... 10c
Face Veils, Black only, at.. 5c
Kitchen Aprons at 59c
—Aisles Two to Four

Millinery

Horsehair Braid Dress Hats at $11.95
—Third Floor

Corsets

Warner Corsets of pink coutil, at $2.25
—Second Floor

Jewelry

Strings Red Beads for $1.00
Bar Pins at 50c
—Aisle Two

Drugs and Toilet Goods

Creme Oil Soap, 4 cakes 25c
Lillian Russell Face Powder...83c
Hospital Cotton..... 39c a Roll
Powder Puffs .....5c and 10c
Witch Hazel ..... 37c Pint
Hughes' Brushes $1.29
—Aisles Seven and Eight

Wash Goods, Domestics

Fruit of the Loom and Lonsdale Muslin at 18c Yd.
White Outing Flannel, ...14c
Fancy Voiles at .....Half Price
Imported Organdie, ... 75c Yard
Japanese Crepe, ..30c 72x80 Blankets, $3.65
Comforters, Full Size at $1.95
20 Dozen Pepperell Sheets $1.29
45x36 Pillow Cases 27½c
72-in. Bleached Sheeting .....45c Yd.
—Second Floor

Shoes and Pumps

2000 Pairs Patent Leather & White Sub-Standard Low Shoes and Pumps for Women $3.00
Mary Jane Shoes for Girls $2.85
Tennis Shoes 95c
High and Low Shoes for Men $5.00
—Aisle Eight

Glassware and China

40-Piece Dinner Set at.....$9.98
288 Tulip Jugs at 69c Cups and Saucers, 19c
Glass Baskets at ..69c Glass Water Sets $4.48
Glass Fruit Bowls $2.79
—Fifth Floor

Electrical Appliances

Western Electric Sewing Machines $68.95
Hotpoint Electric Cleaners $32.48
Tungsten Lamps, 5 for $1.25
Flash Lights 69c
—Fifth Floor

Boys' Clothing

Boys' Suits with Extra Knickers.....$10.85
Boys' Wash Suits, ... $1.95
Washable Knickers $1.15 Boys' Blouses 85c
Boys' Bathing Suits $1.50 Black Stockings...23c
—Second Floor

Books and Stationery

500 Books at ..... Half Price
500 Boxes Stationery at 50c
—Aisle Eight

DEBRIS DELAYS SAN DIMAS DAM.

Dig Sand Washed by Rain Into Site for Water Wall.

Steam Shovels Buried in Silt and Rocks.

Engineer Reagan Says Work May be Slowed Up.

Given a serious setback by the heavy rains which fell in May, work gangs under the direction of County Flood Control Engineer Reagan are now engaged in the removal of a ten-foot deposit of silt, sand and rock carried into the San Dimas Canyon by storm waters and left at a point where efforts to put in the foundation for the San Dimas Canyon dam were being made.

Engineer Reagan says that just prior to the rains, which lasted from May 19 to 22, the contractor had cleared the bottom of the canyon with a steam shovel and was down to bedrock, a perfect foundation being located, and everything being in readiness to blast out the trenches for the toe and heel of the dam.

Then came showers, which lasted for days. One afternoon three inches of rain fell in the Sierra Madre Mountains in less than an hour, it was reported. Steam shovels which had been used to clear the canyon bottom for dam construction were left half buried by sand and silt when the water disappeared. Engineer Reagan says it will cost the contractors $5000 to remove this deposit.

DELAY PROBABLE.

Mr. Reagan had hoped to finish the dam in time to handle the storm waters next winter, but it now seems probable that completion will be slightly delayed on account of the extra work caused by the rains. The San Dimas Canyon dam will stand 140 feet above bedrock, will cost approximately $500,000, and probably will handle a large percentage of the flood waters which ordinarily pass out of the canyon during a rainy season.

Definite results from recent flood control work may be visualized near at the Devil's Gate dam, near Pasadena, where a lake covering somewhat less than 1000 acres of waste bottom land was created by the May rains. In March the rains brought water in this dam up to the 47-foot mark against the gates, but practically all of the moisture seeped away in the gravel beds above the dam in the course of a few days. Then came the heavy May rains, and the artificial lake again formed, the water touching the 51-foot mark on the gates.

HOLD BACK WATER.

This water supply represents what would have run into the ocean but for the fact that a dam was built in the Arroyo Seco, near Pasadena, to hold it back at times when the run-off is heavy.

Mr. Reagan says that the present supply will gradually seep away into the gravel beds, but there is no objection to this from an engineering standpoint, and it is a highly desirable development, ranchers assert, because it helps to fill the underground water reservoirs, which can then be drawn upon by pumping plants for greater quantities of water for irrigation and domestic use.

POSTOFFICE ROBBERY IS ADMITTED BY BOY.

John Morris, 15 years of age, living in San Bernardino, pleaded guilty in U. S. District Judge Trippet's court yesterday to robbing the San Bernardino postoffice of two valuable letters.

He will be sent to some national house of correction when the consent of the Attorney-General is secured. His parents were in the ed no attorney to defend their courtroom, and declared they wanted son.

TUCSON JUDGE COMING.

Will Aid Bledsoe, Trippet to Clean Up Criminal Cases.

U. S. District Judge Sawtelle of Tucson will be in Los Angeles during the month of July and assist Judges Bledsoe and Trippet in the dispatch of the public business. There will, therefore, be no criminal cases in Judge Bledsoe's department from July 1 until September.

"We must attend to something in this court besides the trial of whisky cases," remarked Judge Bledsoe yesterday, in announcing the arrangement.

Now Digger Will Have to be Dug Out.

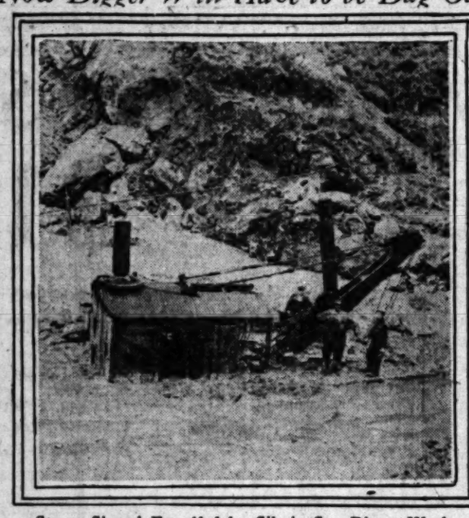

Steam Shovel Engulfed by Silt in San Dimas Wash.

TRADE TALKS PROGRAM.

Commerce Chamber Men Will Discuss Problems at Luncheon.

More than 300 tickets for the get-together luncheon of the Chamber of Commerce today, have been sold and only a few places remain for members who wish to take advantage of the conference at this first business men's lunch, to be given at noon, at the Alexandria.

Economic conditions in the cities of the East, as recently observed by Sylvester L. Weaver, the president of the chamber, Marius De Brabant, a member of the board of directors of the chamber and Clarence H. Matson, manager of the foreign trade department of the organization, will be the principal topic discussed.

The speakers were recently in Cleveland at the national foreign trade convention and have brought back some important messages to local business men and manufacturers.

The trade situation in this country and abroad as affecting Los Angeles is another phase of local conditions which the chamber officials are declared well equipped to lay before Los Angeles commercial and shipping men.

SHOOT AT LOOTERS OF CALEXICO STORE.

[EXCLUSIVE DISPATCH.]

CALEXICO, June 7.—Thirty-six silk dresses and four skirts were stolen from the store of Karam & Raya, in the heart of the business district here, early yesterday morning. Entrance was gained by means of a rope suspended through a skylight from the roof of the two-story building. The loot was carried out of the rear door of the store only a few seconds before Night Watchman Gibson appeared on his regular rounds. He notified the city police, who arrived just as the thieves were disappearing in the darkness. Several shots were fired at the fleeing burglars, but they escaped with the merchandise, which was valued at more than $500.

WILL FIX WEST FIRST STREET CAR TERMINAL.

Chief Engineer Osborne of the Board of Public Utilities was advised yesterday that the State Railroad Commission has referred to Chief Engineer Sachse of the commission the matter of a terminal for the West First-street car line in this city.

At present the line terminates at Second and Olive streets, because of the work on the Second-street tunnel, but efforts are being made to extend the line down the First-street hill from Olive street to Broadway, a report in the matter is expected at an early date.

TO HOLD PINE TREE PICNIC ON SATURDAY.

The Pine Tree State Association of Los Angeles will hold its annual basket picnic Saturday in Sycamore Grove. All Maine folk are invited.

Five thousand persons are expected to attend. A new president will be elected. The program of speakers has been arranged by former Judge Waldo M. York. Denis E. Bowman and Justice Forbes. A dinner of baked beans and coffee will be served. The picnicers should bring cups and spoons.

CHARTER FOR CLUB.

Long Beach Optimists Will Conduct Ceremonies Next Saturday.

William R. Marshall, director-general of the seventh district, International Optimists' Club, will present a charter and install officers of the Long Beach Optimists' Club at ceremonies to be held Saturday in the Virginia Hotel. A large corps of the Los Angeles Optimists' Club members will be present. There will be a banquet and entertainment.

Edward H. Wallace, vice-president of the Colonial National Bank of Long Beach, has been elected president of the new club. Other officers have been named as follows: Vice-presidents, David Roe and Verne Wickham; secretary, Charles R. Mulick; sergeant at arms; Miles May Midaugh; directors, James B. Babney, Eugene I. Fisher, Frank E. Thomas, W. A. Heck, Ralph B. Ellis and Dr. Thomas L. Rogers.

TIME UP TOMORROW.

Last Day for Filing Applications to Take Teachers' Examination.

Tomorrow is the last day on which applications may be filed for taking the teachers' examination. Saturday, July 9, and the week following have been set aside by the Los Angeles City Board of Education for holding examinations for teachers of kindergarten, elementary and high school, including all branches, and also for positions of school nurses, librarians and attendant officers.

All applicants eligible by means of certification, license or registration, training and experience will be permitted to take this examination. A formal application must be filed with the superintendent of schools, Room 716, Security Building, today or tomorrow.

EX-TELLER CLEARED OF FORGERY CHARGE.

W. A. Stallworth, formerly a teller in the National Bank of Huntington Park, who was accused of forging the name of D. L. Moore to a check of $250, was discharged yesterday by Justice Hinshaw. The case was dismissed. The officers charged that Stallworth forged the check and passed it through the bank, but John L. Richardson, defense attorney, asserted no testimony was presented to connect Stallworth with the offense. The check was on a bank at Bell. Dismissal of the case was not opposed by Dep. Dist.-Atty. Fitts, representing the prosecution.

ACCUSED LOOTER FURNISHES BOND.

Roy W. Judy, charged with having burglarized the postoffice at Weldon on the night of May 24, last, was arraigned before U. S. Commissioner Long yesterday and held in $1000 bond for his preliminary hearing on June 17. The security was promptly furnished. It is charged in the complaint that Judy carried away postoffice funds to the value of $299.

RUG THEFT SOLVED.

Man Convicted of Receiving Loot From Hollywood House.

A. J. Matuszewski, whose gray side whiskers and dark glasses cause him to appear venerable, was on trial Monday before a jury in Judge Houser's court on a charge of receiving stolen goods. The arrest of Matuszewski by Police Detectives Fitzgerald and Cahill solved the mystery of the looting of the home of James Hoatson of Hollywood, in which rugs valued at $25,000 were stolen.

Virtually all of the rugs were recovered from a garage in Boyle Heights, where it was testified they had been sent in boxes. Detective Fitzgerald testified that Matuszewski had confessed to him that the rugs had been brought to his home by Charles Gibson. Later they were sent to the garage. It was not shown that Matuszewski had paid anything for the loot. Gibson and W. H. McGee are also named in the indictment against Matuszewski.

Matuszewski was found guilty of receiving stolen goods and will be sentence by Judge Houser tomorrow. The prisoner did not take the stand.

MAY TOUCH HERE.

Yamashita Kisen Kaisha Line to Start California Service.

The Yamashita Kisen Kaisha, one of Japan's largest steamship lines, is inaugurating a new service from Pacific Coast ports to Australia and New Zeland. Frank K. Flitching, the California agent of the company, has arrived here, and announces the line will maintain a service from Los Angeles Harbor if necessary arrangements can be made. He predicts other Japanese companies will follow with a local service.

GUILTY IN BOOZE CASE.

Felipe Toures pleaded guilty to a violation of the Eighteenth Amendment in U. S. District Judge Trippet's court, yesterday, and was sentenced to three months in the Los Angeles County Jail.

CASH IN POCKET SUFFERS SLUMP.

Money in Circulation Shrinks from $57.42 to $55.43. Treasury States.

[BY A. P. NIGHT WIRE.]

WASHINGTON, June 7.—Everybody's spending money shrank by $1.99 during the past year, according to the monthly circulation statement issued today by the treasury. On June 1, 1920, per capita circulation in the country was $57.42, compared with $55.43 on June 1, 1921. In the same period the total money in circulation dropped from $6,102,162,244 to $5,983,258,293.

RAIL PLAN OPPOSED BY UTILITIES BOARD.

The Board of Public Utilities yesterday approved recommendations of Chief Engineer Osborne to the effect that the application of the Industrial Terminal Railway Corporation for a revocable permit to operate a railway in the vicinity of Macy and Lyon streets be denied.

Engineer Osborne based his recommendations upon the fact that such an improvement would create a number of new grade crossings, while the city is attempting to rid itself of such objectionable features. He suggested that all spur tracks be hereafter built in an easterly and westerly direction, rather than across east and west streets. The report was referred to the City Council.

BALM FOR INJURIES.

A verdict of $5000 damages against F. M. Dimmick was awarded by a jury in Judge Myers's court yesterday in the suit of J. R. Bibby and Elizabeth Bibby as the result of injuries sustained by the last named in a collision between a bus and a Pacific Electric car. The bus was owned by Mr. Dimmick. The Pacific Electric was exonerated.

URGE ARMY TRAINING.

Students Encouraged to Enlist in Two Citizens' Camps.

Nearly 1200 students between the ages of 16 and 35 are being encouraged to enlist in the citizens' military training camps to be held for thirty days, beginning July 6, at the Presidio of San Francisco and Camp Lewis, Wash.

Detailed information and application blanks were received yesterday at the Chamber of Commerce. Those interested in the training course may apply at the information desk for blanks, on the second floor of the Chamber of Commerce Building, 130 South Broadway.

Residents from Washington, Oregon, Idaho, Montana, Wyoming, Utah and Nevada can enlist from Los Angeles. The number of candidates to be sent to camp will depend upon the population of each State.

The War Department will provide room and board, uniform, equipment, [illegible] ical attention.

Acceptance [illegible] depend upon [illegible] perience, [illegible] mental [illegible]

TRUNK CO[illegible]

The Globe T[illegible] petition in [illegible] U. S. District Co[illegible] ing their debts [illegible] sets of $2231.35, [illegible] the listed value [illegible] trade.

Now it is Biscuit and Berries

Nothing so wholesome and nourishing as

Shredded Wheat Biscuit

with Strawberries

a dish that clears the brain and brings all the sluggish powers into action the "sleep" of Winter—a Summer joy to the palate—so easy to serve cheap. Two Biscuits with berries make a complete, nourishing meal

Pacific Coast Shredded Wheat Co., Oakland, California.

$10 in Electricity FREE With the Purchase of a Wayne Electric Washer

More than that—we'll sell you the washer away below the regular price so the your saving will be a great deal more than the $10.00 order on your Electric Company.

Special Price.. $125 OR YOU CAN BUY IT ON OUR EASY PAY PLAN FIRST PAYMENT $5.00

If you buy it for cash we give you the $10.00 order on your Electric Company at the time of purchase. If you take advantage of our Easy Pay Plan we give you a $5.00 order on your Electric Company when you make your first payment and another order for $5.00 on your Electric Company when you make the second payment. This $10.00 order should be sufficient to pay for the electric current to do the washing of the average family for four or five years. You can, however, use this order to pay your regular electricity bills regardless of what purpose the electric current is used for.

The "Wayne" is a splendid Electric Washer—the popular oscillator type. Cleans clothes thoroughly without abusing them. Has only 3 moving parts. One of the simplest Electric Washers made—built to last a lifetime. Has safety self-locking swinging ringer. Sanitary removable copper tub.

We absolutely guarantee every machine and our Mechanical Service Department stands back of the guarantee. This assures you the Parmelee-Dohrman satisfaction.

Enter your name and address on the Coupon and bring it with you to the store.

Parmelee-Dohrmann Co

The House of Housewares

436-444 South Broadway

"The First Thing You Think Of"

~When you're tired

Ridgways Tea

...cuit and Berries-

...esome and nourishing as

Wheat Biscuit

Strawberries

...ngs all the sluggish powers into action ... joy to the palate—so easy to serve and ... make a complete, nourishing meal.

... Wheat Co., Oakland, California.

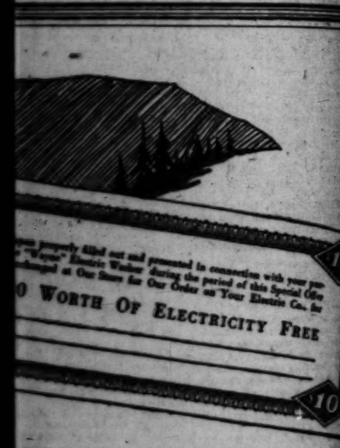

...ctricity

...e Purchase of a

Electric Washer

...below the regular price so that ... $10.00 order on your Electric

...OU CAN ...T ON OUR ...PAY PLAN ... PAYMENT $5.00

...e $10.00 order on your Electric Com... ...take advantage of our Easy Pay Plan, ...Electric Company when you make your ... $5.00 on your Electric Company when ...his $10.00 order should be sufficient to ...the washing of the average family for ...er, use this order to pay your regular ...urpose the electric current is used for.

...ic Washer—the popular oscillating ...without abusing them. Has only 17 ...Electric Washers made—built to last ... swinging ringer. Sanitary removable

...machine and our Mechanical Service ...arantee. This assures you the usual

...he Coupon and bring it with you to

...Dohrmann Co. ...Housewares ...uth Broadway

...HOLD BIBLE ...MEETING HERE.

...Will Conduct Annual ...ference During July.

...Teachers of Scriptures ...ned on Program.

...Will Have Charge of ...Morning Sessions.

...ner conference for Bible ...ther the subjects of the Bible ...of Los Angeles will be held ...ring July in the Bible In... ...Auditorium. The conference, ...has been held annually for the ...past years, is expected to be ...by helpful this year because ...Bible teachers and ex... ...of the Scriptures will take ...the meeting.

...-KNOWN SPEAKERS.

...eachers from abroad will be ...Cortland Myers, pastor of ...Temple in Boston (the larg... ...Church in America,) and ...Lewis Sperry Chafer, noted ...and lecturer.

...preachers will be such well-... ...Southern California preachers ...teachers as the Rev. W. E. ...United Presbyterian ...Los Angeles; the Rev. R. P. ...Shuler, Trinity ...Church, Los Angeles; the ...Harvey Deere, Baptist ...Monrovia; the Rev. A. B. ...Vermont-avenue Presby... ...Church, Los Angeles; Dr. ...A. Francis, Baptist Church, ...; E. E. Blackstone, noted ...Bible teacher, Los An... ...by Rev. J. G. Kennedy, Unit... ...Church, Santa Ana; ...Milton Fish, Baptist ...San Bernardino; the Rev. ...E. Rourke, Presbyterian ...Long Beach; the Rev. How... ...Church of the Re... ...Angeles; the Rev. J. R. ...Presbyterian ...Pasadena; the Rev. W. E. ...Glendale Presbyterian ...the Rev. Stewart P. Mac... ...R. Andrews Presbyterian ...San Pedro; the Rev. Camp... ...Highland Park Presby... ...Church; Dr. George W. Dav... ...Tabernacle, Los Angeles; ...W. W. Catherwood, First ...Church, Santa Barbara; the ...Burnam, First Brethren ...Long Beach; Dr. Ralph At... ...the Rev. John H. Hunter, ...W. H. Pike and the Rev. ...Ballard, all members of the ...the Bible Institute of Los

...sessions will be un... ...of the Bible wom... ...of the Bible Insti...

...MAN OF SESSIONS.

...will be held in the ...and one in the evening ...week, with three sessions ...morning, afternoon and ...the leading evangelical ...will be represented.

...coming from out of town ...for a limited num... ...in the Bible Institute ...and excellent home... ...at reasonable prices, ...ended.

...final programs of speakers ...may be had upon appli... ...C. Horton, 536 South ...Los Angeles.

...ALUMNI DAY.

...Turkish College Talks ...At Whittier.

...CORRESPONDENCE.]

...June 7.—Today ...Day in the order of ...exercises at Whit... ...In the morning ex... ...were held in the college ...and a pictorial review ...the college activities, ...classes and other inter... ...by Cass Arthur Reed ...address on the Mean... ...Education. Dr. ...president of the Interna... ...tional College at Smyrna, Turkey, the largest university of its kind in the world. He is the son of Mrs. A. L. Reed of Whittier and his father was associated with Col. Simon Murphy in the development of the East Whittier water system twenty years ago.

He quoted President Harding as saying that the great strength of America lay in keeping her heart pure and her homes intact. So great is the faith of Dr. Reed in American ideals and Christian faith that he declared that he believed that by her influence she could, without the force of arms, restore stricken Europe, which now, three years after the war, is still a shambles.

In the afternoon the alumni played the varsity baseball team and lost, by a score of 9 to 6. "Pat" Murry and Douglas formed the battery for the alumni and Pickett and Woodard for the varsity. Enthusiasm ran high, and everywhere was the purple and gold, the college colors.

The alumni banquet was the big feature of the evening activities, and was given in the banquet-room of the girls' cottage on the north campus. Mrs. Hazel Hinshaw was chairman of the banquet committee and the decorations were very elaborate and artistically carried out. The college colors, purple and gold, were in charge of Miss Jessie Kirkpatrick. Prof. Bailey W. Howard was toastmaster and the toasts and responses were "Entrance Requirements," by Miss Florence Spicer; "Testimonials," by Mr. John Winston; "Advanced Standing," by Mr. Allen J. Tomlinson; "Fully Accredited," by President Harry Noble Wright, and "Whittier Straight Ahead," by Mr. Edward E. Thomas.

TELLS HOW HIS LOVE COOLED.

Wife Asserts Husband Quit Talking, Then Stopped Kissing Her; Divorce.

"First he stopped talking to me good-by in the mornings. me dood-by in the mornings. My father noticed his coldness toward me and asked him what was the matter. My husband replied he would tell on January 4. On that date, it was a Sunday, he called mother and father and myself into a conference and bared the secret. He said he did not love me any more," testified Mabel C. Moore, who was granted a divorce from Herbert R. Moore in Judge Summerfield's court Monday.

Two Shifts in Navy Commands in Fleet Here

Announcement of a change in commands of two of the dreadnaughts of the Pacific Fleet was made yesterday by the Navy Department.

Capt. Edward S. Kellog, now on duty at the Bremerton Navy Yard, is soon to take command of the U.S.S. Texas, stationed at Los Angeles Harbor. He will relieve Capt. Frank H. Scofield, who has been the commanding officer of the Texas ever since it came to the Pacific with the fleet two years ago. Capt. Scofield is to be assigned to sit on the general board at the Naval War College in Washington.

Capt. Charles L. Hussey, present commander of the U.S.S. Idaho, has been instructed to report for duty to the Bureau of Navigation at Washington. He will be succeeded by Capt. Joel R. Pringle, who is at present on duty at the Naval War College. The dates of the changes in command will be announced later.

On Financing.

"How a Business is Financed" will be the subject of a public lecture by Reynold E. Blight, C.P.A., before the Southwestern University School of Commerce, Accounts and Finance, in the Wilcox Building, at 6:45 p.m. tomorrow.

TRUCE ENDS IN GROVES CASES.

(Continued from First Page.)

Washington officials, Federal officials said. The attempts at agreements consumed two weeks.

Attorney Paul W. Schenck, representing the defendants, asserted last night that although he has heard some discussion regarding the reported attempts to effect an agreement in the case he personally has taken no hand in the negotiations Nothing definite pointing to any immediate disposition of the case has developed, according to Mr. Schenck.

MR. SCHENCK IS BUSY.

His visit yesterday to the chambers of U. S. District Judge Trippet did not concern the rumored negotiations, but pertained only to an arrangement as to when the case shall be tried. Mr. Schenck informed the court that he has two other important cases which will take all of his attention for a considerable time and that he is willing to appear in the Groves case as soon as he can find the time. The jury in Judge Trippet's court had been ordered not to report this morning.

U. S. Attorney O'Connor, who has been in charge of the negotiations here, said the trial would now go on. J. W. Welsbach, who is representing the Prohibition Commissioner, said that the time to compromise had passed and it was now too late to offer any basis of settlement. A fair proposition had been tendered, but not accepted, and there was nothing now to do but leave the issues with the jury.

WON'T PLEAD GUILTY.

At a half-dozen places in the negotiations it seemed that a basis of agreement had been reached, but on the final showdown one of the defendants refused to enter a plea of guilty. There was never any question but that two of the three would do so, Federal officials say.

So the matter rests. The case will be pursued to the end—unless the recalcitrant defendant changes his point of view today, and Agent Welsbach declares that it is even now too late for him to do so.

There were all sorts of conferences at the Federal Building yesterday, and when they were all over it seemed that nothing had been accomplished except the determination of the government to withdraw all offers of compromise and go ahead with the hearing.

When the case was called in Judge Trippet's court yesterday, the court expressed himself firmly in regard to the litigation as soon as Asst. U. S. Attorney Herron had asked that the matter go over for a week.

Judge Trippet said he was tired of the case dragging along as it had and declared that it ought to be tride. "I will not consent to its postponement for a week," he said, "but will call up the case tomorrow."

CONVICTION UPHELD.

Asserted Homesteader Defrauder Gets No Relief From Sentence.

The conviction of Theodore M. Anderson, South Hill-street real estate dealer, who was sentenced to ten months in the County Jail for defrauding Emerson J. Rood on a desert land deal, was upheld yesterday by the United States Court of Appeals in San Francisco. The original conviction and sentence was in U. S. District Judge Trippet's court last October.

It was charged in the trial that Anderson agreed to locate settlers on desert lands at a fee of $1.50 an acre. He would point out certain tracts of land to prospective resident as "yours," witnesses testified, and upon investigation, the homesteader would find that the land was in rocky canyons, or, as in a number of cases, at the bottom of the Salton Sea in the Coachella Valley. Rood was located on some of the land by Anderson, who had him arrested on the fraud charge.

His Authority.

Frenzied Orator: "These aren't my own figures I'm quoting. They're the figures of a man 'oo knows wot 'e's talkin' about!"—[Passing Show (London.)

Everybody Make a Guess.

This Beautiful Mesh Bag Is the First Prize to Be Awarded in The Hair-Net Guessing Contest.

To the person who comes the closest to the right number in guessing the number of RED SEAL hair nets used in our special window display will be given the beautiful gold mesh bag shown above, valued at about $40.00. Your guess will be recorded at the notion counter on the main floor. No purchase required.

—**RED SEAL HAIR NETS** are guaranteed perfect. Once you have given these new nets a trial and learned their dependableness you'll buy no others. Cap and fringe styles, in all colors except gray and white, 15c each, 2 for 25c.

Untrimmed Hat Shapes

Up to $7.50 Values In a Sale at $1.50

—So overwhelming was the response to today's sale of shapes that we have secured another 25 dozen to go on sale tomorrow.

—A score or more different styles are offered, including some high class novelty shapes you would never expect to find in a special sale.

—Barnyard braids, pebble milans, Batavia, tago braids, milan hemps, etc., in black, brown, navy, cherry, henna, tangerine, Kelly green, taupe, rose, gray and other colors.

—Figure how inexpensive your hat will still be after you have paid for some flowers or ribbon for trimming.

—Wonderful shapes, values up to $7.50, in this sale at $1.50.

(Hale's—Second Floor)

June White Sale

Wash Goods

—**30c Striped Percales,** 36 ins. wide. Special price, the yard 19c

—**25c Dress Ginghams,** checks and stripes, special price, the yard 19c

—**35c Dress Voiles,** light and dark figured patterns. 38 ins. wide. Yard 25c

—**50c White Goods,** madras, striped voiles and fancy weaves. Special price, the yard 39c

(Hale's—Main Floor)

Envelope Chemises $2.95 Values for $1.50

Women's envelope chemises, made of plain or figured seco silk in flesh color, attractive styles with built-up shoulders or shoulder straps.

—**Bloomers and Step-ins** for women. Made of crepe and batiste, plain or lace trimmed. Reinforced seats. $1.25 values. Specials for Wednesday $1.00

—**$2.95 Undermuslins,** women's gowns, envelope chemises and petticoats of muslin and batiste. Plain and lace trimmed styles. Specials for Wednesday at, $1.95

(Hale's—Third Floor)

Women's Vests for 50c

Women's vests with bodice or regulation tops. Regular and extra sizes.

(Hale's—Third Floor)

—**$1.60 Sheets,** bleached and seamless. 81x90-inch size $1.29

—**$1.25 Sheets,** bleached. 54x90-inch size. Special price 85c

—**$1.40 Sheets,** bleached and seamless. 63x90-inch size $1.10

—**45c Pillow Cases** bleached, 45x36-inch size. Wednesday specials .. 35c

—**45c Bath Towels,** Turkish towels, bleached. Wednesday specials ... 35c

—**16c Muslin,** unbleached. 36 inches wide. Special price, the yard 12½c

—**20c Huck Towels** with red borders. Specials for Wednesday 15c

—**30c Toweling,** union linen crash toweling. Sale price, the yard 20c

$1.10 Table Damask 85c

Heavy weight cotton table damask, 58 inches wide. Wor'' $1.10. Specially priced for the June White Sale, 85c.

—**$3.25 Pattern Table Cloths** in pretty patterns and d signs. Specials for Wednesday $2.6

—**$2.00 Table Napkins** of linen finished damask. Hemmed ready to use. Special price, the dozen $1.75

Hundreds of Dresses at $19.50 and $24.50

There are so many different styles that it is impossible to describe them. They are made of silks in ever fashionable weave and hue. They are so very superior for the price we have marked them that you cannot fail to become enthusiatic as soon as you see them.

—**All High Grade Tricotine Suits Have Been Reduced.** You will save from $10.00 to $20.00 on any suit you select. There is a wide range of up-to-the-minute styles, some of them handsomely embroidered.

—**Sport Suits for $19.75,** made of new mannish mixtures in gray, brown and blue. Values from $25.00 to $29.50.

—**Tricotine Suits $24.50.** Embroidered and braid trimmed; others display fancy stitching. Excellent $35.00 and $39.50 values.

—**Tailored Suits for $29.50.** Chic suits for misses and small women. Good cloth and good tailoring give these suits the good lines that make a tailored suit so swagger. They are made of mannish cloths of splendid quality. You have seen suits like them marked $39.50. As a Hale special we offer them at $29.50.

—**Sale of Skirts at $9.75.** Skirts worth up to $15.00 are offered in this sale. Plaid and striped skirts pleated in many different ways.

(Hale's—Second Floor)

$1.50 Oriental Pongee for $1.00

Extra heavy Oriental pongee of natural color. 33 inches wide. Worth $1.50. Specially priced for Wednesday, $1.00 a yard.

—**$2.50 Wash Satins,** pure silk and a heavy quality. Flesh color and white. Sale price, the yard $1.50

—**$1.50 and $2.00 Georgette Crepe** in a full range of new and popular colors. 40 inches wide. The yard $1.00

—**New Sport Skirtings** in plain and novelty weaves. 40 inches wide. $3.50 and $4.50 values for $2.95

—**$3.75 Canton Crepe** in black and all colors. 40 inches wide. Special price for Wednesday $2.95

—**Angora Trimmings** in white, buff and gray. 12 inches wide. Special price, the yard $2.00

Plaid Dress Goods 75c a Yard

A large assortment of popular new plaids for skirts and dress goods. Fine color combinations. Sale price, 75c a yard.

—**$1.50 Mohairs in** black, white and colors. Plain and fancy weaves. Special price, the yard 75c

—**$2.75 All-Wool Panama** in black and colors. 54 inches wide. Sale price, the yard $1.50

(Hale's—Main Floor)

Buy Rugs on Easy Payments

$22.50	Seamless Brussels Rugs, 6x9-ft. size $14.75
$28.50	Seamless Brussels Rugs, 6x9-ft. size $17.50
$30.00	Seamless Brussels Rugs, 7½x9-ft. size $18.50
$35.00	Seamless Brussels Rugs, 7½x9-ft. size $20.00
$37.50	Seamless Brussels Rugs, 7½x9-ft. size $23.75
$37.50	Seamless Brussels Rugs, 8¼x10½-ft. size . $23.75
$38.50	Seamless Brussels Rugs, 9x12-ft. size $25.00
$40.00	Seamless Velvet Rugs, 7½x9-ft. size $28.50
$55.00	Seamless Velvet Rugs, 8¼x10½-ft. size . $38.50
$60.00	Seamless Velvet Rugs, 9x12-ft. size $40.00
$17.50	Axminster Rugs, 4½x6½-ft. size $12.50
$35.00	Axminster Rugs, 6x9-ft. size $22.50
$40.00	Axminster Rugs, 6x9-ft. size $25.00
$42.50	Axminster Rugs, 7½x9-ft. size $27.50
$45.00	Axminster Rugs, 7½x9-ft. size $28.75
$60.00	Axminster Rugs, 7½x9-ft. size $40.00
$50.00	Axminster Rugs, 8¼x10½-ft. size $35.00
$70.00	Axminster Rugs, 8¼x10½-ft. size $50.00
$57.50	Axminster Rugs, 9x12-ft. size $36.50
$60.00	Axminster Rugs, 9x12-ft. size $38.50
$70.00	Axminster Rugs, 9x12-ft. size $47.50
$85.00	Axminster Rugs, 9x12-ft. size $55.00

(Hale's—Fourth Floor)

Tricolette Overblouses

$9.00 Values

$6.00

Some are trimmed with fringe, and some are braided; there are also popular tie-back styles. All wanted colors, including flesh color and white. $9 values. Specials for Wednesday, $6.

—**$5.00 Waists** of Georgette crepe and crepe de chine, in flesh and white $3.95

—**Extra Size Waists and Overblouses,** a variety of styles, made of Georgette crepe. Sizes from 46 to 54 bust measure. At half price, Wednesday $7 to $17.50 waists at ..... $3.50 to $8.75

(Hale's—Third Floor)

Hale's GOOD GOODS 341-343-345 S. BROADWAY

This Store Is Open All Day Saturday

...s Your Birthday in June?

Our jolly good recipe for a birthday dessert will be sent FREE to every boy and girl having a June birthday. Very easy for mother to make. A real birthday treat, and if you are going to have a party, you will surely want this. It is a birthday secret until you receive the recipe. Fill out the coupon below and mail to us.

BISHOP'S COCOA

Santa Monica

Bishop & Company
may 26 1921
Dear Sir
Received the Card and Cocoa on my birthday which I thank you very much mother bought some ice cream and made some Cocoa syrup and sure was fine had a pretty good time on my birthday well will close thanking you again

Yours truly
Carl Forgram
picture of my little sister mabel

Bishop's Cocoa is the modern chocolate. It is old fashioned now to bother grating chocolate. The progressive way is to use Bishop's Cocoa already ground, and with the pure chocolate taste. Ready for icing, baking, puddings, syrup — and for drinking. Bishop's is the only Cocoa made in Southern California.

Bishop & Company—Los Angeles

Please send me your birthday recipe for June, Free.

Name .....
Street .....
City .....
Age .....
Birthday Date .....
School ..... T 8

BISHOP & COMPANY
Los Angeles

OLD AGE, HIS MARK!

Oliver Wendell Holmes, in the charming discourses of "The Professor at the Breakfast Table," refers to an unmistakable sign of old age. It is three parallel lines between the brows. We can detect the first traces of disease by signs just as plain.

When a woman suffers from backache, nervous depression, dragging-down pains, and those ailments peculiar to women, it is plain that she needs a woman's medicine. What other medicine could she more wisely resort to than Lydia E. Pinkham's Vegetable Compound, which for half a century has proved the natural restorative for these troubles?—[Advertisement.

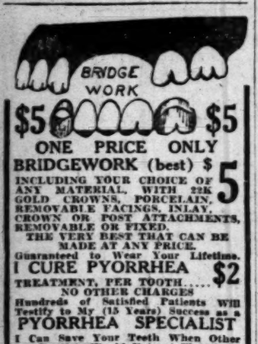

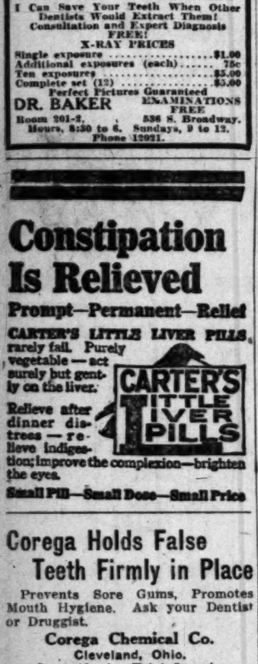

Corega Holds False Teeth Firmly in Place

Prevents Sore Gums, Promotes Mouth Hygiene. Ask your Dentist or Druggist.

Corega Chemical Co.
Cleveland, Ohio.
Send 10c for Trial Sample.

ARE YOU A BUG?

AMERICAN MOTION PICTURE MACHINE
Special models for the Home, Office or Studio.
ENTERTAIN WITH MOTION PICTURES. We make movies of weddings, children's parties or your business. Expert commercial photography.
D. J. DWYER STUDIO
Phone 62703. 826 S. Hill St.

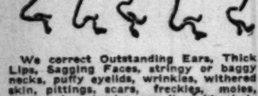

We correct Outstanding Ears, Thick Lips, Sagging Faces, stringy or baggy necks, puffy eyelids, wrinkles, withered skin, pittings, scars, freckles, moles, birthmarks, pimples, receding chin, hollow cheeks, ill-shaped noses.
DR. GERTRUDE STEELE
Plastic Surgeon
Skin and Feature Specialist
Consul. Realty Bldg., 607 S. Hill St.
Rooms 302-3. Hours 10 to 5. Phone 62006

ZANE GREY
You can get them everywhere this week—his new novel, The Mysterious Rider, The Man of the Forest and Tales of Fishes, the three newest books by this best known author in America.
WEEK
Harper & Brothers, Est. 1817. New York

SPUD ELEVATED TO HIGH PLACE.

Lines Up With Orange, Walnut as Commodity Grade.

Co-operative Marketing Step Taken by Growers.

Southland Fails for First Time to Absorb Crop.

Following decisive action by the potato growers of eight Southern California counties yesterday at Van Nuys, the California potato, much maligned, will take its place, standardized, beside the California orange and walnut. About 600 growers, representing 20,000 acres in spring potatoes, planted from Shafter to San Diego, adopted United States grades, and took first steps for the co-operative marketing of the huge crop.

Not until this year has the Southern California market failed to absorb all the potatoes grown south of the Tehachepi, it is said. But the San Fernando Valley growers have planted 9000 acres, the San Gabriel Valley potato planters have 6500 acres, and in San Bernardino and Kern county there are unusually large acreages. Hence the Southern California spud this year will compete with eastern standardized potatoes.

The meeting at Van Nuys yesterday, to which growers of all the principal potato sections of Southern California, including Kern county, were invited, was called by the potato growers' department of the Los Angeles County Farm Bureau.

Mark Grimes, president of the Van Nuys Farm Center, the largest in California, welcomed the growers in the Van Nuys auditorium after a morning spent in examining the potato field of R. V. Stahl of Zelzah. Farm Adviser Hodgson and G. E. Bougher, in charge of field crop work for the Farm Bureau, presided.

Specialists from the Federal and State Department of Agriculture and from large marketing organizations told of the ill-repute of the California potato abroad, almost every State in the Union having adopted United States grade on potatoes. Quarantines against California potatoes are now in existence in Washington, Oregon, Idaho, Nevada and many Eastern States, because of tuber moth, scab and rhizoctonia diseases. Field-run California potatoes sent east last spring created a bad impression because they were ungraded and infected with disease, they said. It is the purpose of the newly-formed Southern California potato growers' grading and marketing association to see that no ungraded or diseased potatoes are shipped.

The United States grades, as adopted almost universally outside of California, provide that No. 1 potatoes of the long varieties be at least one and seven-eighths inches in diameter, and those of the round varieties be of at least one and three-fourths inches in diameter. Then there is a No. 2 grade, of between one and one-half and one and three-fourths inches in diameter. All others are sold as culls for stock feed.

It is not believed that the growers' co-operative marketing organization will be in effect this year, but all growers unanimously agreed yesterday to use grades on their potatoes, and before shipment have their crops inspected by inspectors of the State Department of Agriculture.

GERMAN COMPOSER TO PRODUCE HERE.

STRAUSS SIGNS CONTRACT TO GIVE FORTY CONCERTS IN AMERICA.

[BY CABLE—EXCLUSIVE DISPATCH.]

BERLIN, June 7. — Richard Strauss, Germany's foremost opera composer, after having concluded his most successful opera week, when he personally conducted five of his own operas, signed a contract to give forty concerts in America, including one in Chicago.

M. Bodansky of the Metropolitan Opera Company, who is en route to Vienna and Italy seeking singers, said: "We must find a substitute for Caruso, because he is badly sick and will not be able to sing next year. Perhaps we may find another Caruso in Italy."

JUNE DATE SET FOR BAR EXAMINATIONS.

Announcement was made yesterday that there will be a meeting of the Board of State Bar Examiners at the Central Intermediate School Building, on Hill street, the 29th and 30th insts., and July 1, for the examination of applicants for admission to the bar.

Doubles —YOUR CHARM!

Don't Merely Wish For Beautiful Hair—Have It!

LUCKY TIGER WILL DO THE WORK in a few days—a single bottle will convince, no guess work, action immediate and positive. Lucky Tiger quickly eradicates all dandruff—corrects eczematous scalp conditions. Small cost—marvelous results. Take no chances—begin now—have soft, luxuriant hair. At dealers and barbers, or send 25c for a generous sample.
LUCKY TIGER CO. Kansas City, Mo.

LUCKY TIGER
MAKES NO EXCUSES

A Thousand Thrills—A Thousand Scenes
MACK SENNETT'S
"HEARTBALM"
Now Playing—Mission Theatre

PARKER'S HAIR BALSAM
Removes Dandruff—Stops Hair Falling
Restores Color and Beauty to Gray and Faded Hair
60c and $1.00 at Druggists.
Hiscox Chem. Works, Patchogue, N.Y.

Theatrical Man Dies at Venice; Hated Prussia.

[LOCAL CORRESPONDENCE.]

VENICE, June 7.—Louis F. Klein, 81 years old, well-known decorator and theatrical man, died at his home, 218 Aldebaron Canal, last night. Though born in Hanover, Germany, Mr. Klein fought the Prussians in 1870 and 1871, and because of his hatred of Prussian institutions moved to England in 1875, where he later became noted as a decorative artist.

In 1887 Tony Pastor engaged him to bring his productions to this country, where he has shown them throughout the United States. Mr. Klein built several theaters in Alaska and organized the National Guard there, becoming the company's captain. He is survived by three sons and a daughter.

BUTTERWORTH HEADS ADVERTISING CLUB.

OPTOMETRIST CHIEF PLEADS FOR MORE ATTENTION TO CHILDREN'S EYES.

Officers were elected as follows at yesterday's luncheon of the Advertising Club, held at 741 South Broadway: A. A. Butterworth of the Bert Butterworth Agency, president; Arthur M. Loomis of Loomis and Dow, Inc., first vice-president; A. Carman Smith, of Smith and Ferris, Inc., second vice-president, and Alan T. Tarbell of the Multigraph Sales Company, secretary-treasurer.

New directors, who will hold office for two years, were chosen as follows: Irving R. Smith, advertising manager of The Times; Harry T. Watson of George H. Morrill Company, and Glen W. Duncan of the Sierra Paper Company. The holdover directors are Ross Welch, Grover I. Jacoby and Ray Nimmo.

Speaking on the subject, "The Greatest Thing in the World," Dr. Reginald C. Augustine, president of the American Optometric Association, declared that of the 24,000,000 public school children in the United States less than 10 per cent have normal vision.

"In school," said Dr. Augustine, "many children are thought stupid when the real cause of their backwardness is defective vision. Furthermore, under normal conditions a person uses 80 per cent of his total nerve force in performing the functions of vision and twenty times as much energy is required to see as is needed for hearing. Conservative estimates indicate that 6,413,820 industrial workers who have never had adequate attention given their eyes need such attention."

W. J. Desmond, postmaster of Long Beach, spoke on "Good Business." Dr. C. H. Frizzelle was chairman.

PROTECT HIGHWAYS.

San Diego Truck Company Pays Heavy Fine at Santa Ana.

[EXCLUSIVE DISPATCH.]

SANTA ANA, June 7.—The Boulevard Express Company of San Diego is facing a fine of $120 for overloading a truck, as the result of an arrest on the county highway at Buena Park last night by Motor Officer H. S. Warner.

If the charge is proven, this will have been the largest fine for a similar offense ever collected in Orange county. The Boulevard Express truck is charged with having a weight of 34,275 pounds, an overload of nearly six tons as the county ordinance limits truck loads to 23,400 pounds. The ordinary fine is $20 for each ton of overload. It is not known whether the San Diego concern will contest the case or not.

W. Briggs, truck owner of Montebello today paid a fine of $40 to Justice J. B. Cox for a two-ton overload.

BEQUEST IS LOST.

Technicality Bars Pioneer Society From Gift in Will.

Holding that the Los Angeles Pioneer Society is a benevolent and charitable corporation, the State Supreme Court yesterday reversed the judgment of the Los Angeles Superior Court, that found that the executors of the estate of Victor Dol, Frank P. Flint and Donald Barker should pay a bequest of $2000 to the society.

Under the laws of California, such bequests must be made thirty days or more before the death of the decedent. It was asserted and shown that the will of Mr. Dol, making the bequest, had been executed less than thirty days prior to his death. Under the judgment the Los Angeles Pioneer Society does not get the money, and it goes to the residuary legatees.

INCORPORATIONS.

Fresno Petroleum Company; incorporators, John G. Clark, S. J. Bowman, Natalie Bernstein, Myra E. Fairchild, Libbie Volk; capital stock, $500,000; subscribed, $5. Signal Dome Petroleum Company, Inc.; incorporators, Jonah Jones, Alford P. Olmstead, William J. O'Brien, P. E. Letchworth, William O. Anderson; capital stock, $300,000; subscribed, 50 cents. Grove Owners' Fumigating Company; incorporators, A. L. Dowler, Grant Chapman, R. A. Welch, J. E. Laycock, E. J. McHann; no capital stock. The Certified Laboratory Products, Inc.; incorporators, Donald E. Baxter, Frances E. Baxter, Myrtle Carr; capital stock, $25,000; subscribed, $75. Burbank Ice and Creamery Company; incorporators, T. O. Stinnett, C. A. Pipes, T. K. Case; capital stock, $100,000; subscribed, $501.

Huntington Oil Corporation; incorporators, W. W. Gray, W. W. Bush, R. M. Woods, J. M. Fursee, James H. McAllister; capital stock, $250,000; subscribed, $200. Pyramid Leasing and Holding Syndicate; incorporators, W. W. Gray, W. W. Bush, R. M. Woods, J. M. Fursee, James H. McAllister; capital stock, $150,000; subscribed, $100. Gibraltar Oil and Gas Company; incorporators, Charles P. Underhill, L. Leroy Clark, H. D. Garrison; capital stock, $250,000; subscribed, 30 cents. Barcelona Realty Company; incorporators, Howard Johnston, Leonard J. Humphries, B. R. Newton; capital stock, $250,000; subscribed, $30. Huntington-Coalinga Oil Company; incorporators, M. H. Murray, R. Kraus, A. C. Routhe; capital stock, $350,000; subscribed, $1500. East Signal Hill Oil Company; incorporators, G. C. Gates, Adolph B. Rosenfield, Gertrude N. Rosenfield; capital stock, $50,000; subscribed, $50.

JACQUELINE GRILLED IN WILL FIGHT.

Doctor Sharply Questioned in Contest for Estate of Deceased Wife.

The grilling examination of Dr. Sydney S. Jacquelin by Attorney J. Wiseman MacDonald was the feature yesterday of the contest of the purported second will of Mrs. Jean Way Jacquelin before a jury in Judge McCormick's court. Under this purported second will, said to have been executed in New York prior to Mrs. Jacquelin's departure for Paris, where she died, Dr. Jacquelin, her second husband, was named as an heir of one-third of the $80,000 estate.

Dr. Jacquelin was asked if this second will was not drawn in Los Angeles instead of in New York. He replied it was not. He was asked if he had not noticed changes in the dates. He said he had not. He declared it was absolutely in the same form in which he received it from the stenographer in New York.

He admitted that he had notified Coudert Brothers, financial agents to send a telegram to Robert A. Burton, executor under Mrs. Jacquelin's first will in which Miss Wilma Hynes, the adopted daughter, is named as an heir to one-third of the estate, to send him money. By this answer Mr. MacDonald expects to show the jury that Dr. Jacquelin recognized Mr. Burton as the only executor. The second will names Dr. Jacquelin as executor.

The first will has been probated. The second will, upon which the attack is made, is offered to supersede the first will, the validity of which is questioned.

He Celebrates Election with Gun; Arrested.

Staging a prevote counting celebration all his own, E. N. Hunt, aged 46 years, who told the police that he is an attorney, last evening drew a bead with a Civil War pinfire .45-caliber Colt on the outside of a grocery store at 2817 West Tenth street and shot a hole through a head of cabbage being weighed by M. Sunaheare, the owner of the store. The bullet, after tearing its way through the side of the store, and from end to end of the cabbage, lodged near a small Japanese boy standing behind a counter, the police said.

Hunt was taken to the City Jail, where he was booked on charges of carrying concealed weapons and discharging firearms without a permit. He was brought in by Detectives Finlinson, Slaughter and Lyons. The cabbage also was brought in and booked as evidence, with the revolver and a small derringer, which Hunt is said to have carried. The detectives said Hunt had been drinking. Hunt said he didn't believe he had done anything wrong.

FOR SUMMER SESSION.

University of Southern California Registration Period Set.

Registration for the summer session of the University of Southern California will be formally opened the 13th inst., and will continue until the opening of classes the 20th inst., it was announced yesterday. Regular class work will be maintained the first week in addition to giving registered students the opportunity of participating in the commencement exercises.

The department of music will be of the same features of the summer session, including work by Vincent Jones of the department of harmony; Alice Rogers, visiting instructor in public school music, Julia Howell, in harmony and ear training and Adelaide Trowbridge, instructor in piano. In addition, a series of concerts will be given. It will be open to all registered students. Of special interest to musical students will be the two recitals to be given by Edwin H. Lemare, organist, who will give the dedicatory recital on the new pipe organ on Tuesday evening, the 21st inst. and will give a public recital Thursday evening, the 23rd inst.

Miss Wilma Hynes,
In a costume she wore at a recent fancy-dress ball.

SAN GABRIEL VALLEY CHAMBERS IN JINKS.

ANNUAL CELEBRATION HELD BY EIGHTEEN BODIES AT PUENTE.

[EXCLUSIVE DISPATCH.]

PUENTE, June 7.—The annual high jinks of the Associated Chambers of Commerce of San Gabriel Valley was held here tonight. The association is composed of the chambers of eighteen towns and the jinks night is the last monthly meeting each year. The banquet was set in the large packing-house of La Puente Valley Walnut Growers' Association. Over 500 members, both men and women, were seated.

D. J. Shultis of Baldwin Park, president of the association, expressed appreciation of the manner in which the affair was handled and F. M. Colville, president of the local chamber, responded. The meeting was then adjourned to the High School Auditorium, where music by the Clark Orchestra, community singing, an interpretive dance by Miss Lucile Wilcox, "The Crime of the Century," in which all the better known men of the different towns were given their regular "razz" lightly covered by a jury trial, formed the program.

SHOULD HAVE MEDAL.

Upland Minister Saves Party of Women From Injury.

[EXCLUSIVE DISPATCH.]

UPLAND, June 7.—The Rev. R. C. Stone, pastor of the First Presbyterian church of the mountainside above, started from a painful cut on the head inflicted by a flying rock. The clergyman was at the same time being urged by his friends as a candidate for a hero medal for his good work in saving members of a picnic party from serious injury or death, when other members of the party, climbing the mountain side above, started a landslide.

The party was picnicking at the Presbyterian cabin in San Antonio Canyon and some of the women had started on a hike up the side of the canyon. When directly above the spot where the party was grouped the hikers inadvertently loosened some large rocks, which started rolling down the mountainside. Instantly recognizing the danger the Rev. Stone hurried several women to safety, but was himself struck by a flying fragment of rock which stunned him and inflicted a deep cut.

Buy The Fish That's in Season

Fish have their seasons—times when the run is plentiful and the cost low. Don't just order fish—specify a certain variety.

Learn to know the many kinds of fish and their seasons.

Make it a habit—eat fish often.

State Fish Exchange

URGES LAW TO PROTECT CAR BUYERS.

Judge, Forced to Deprive Woman of Auto, Purchase Price, Deplores Injustice.

Mrs. J. Fletcher, who bought an automobile, paid a large sum down, and then lost her money and the car when she brought suit to recover it on a conditional sales contract, drew from Judge J. P. Wood yesterday a strenuous statement. He said from the bench, after giving judgment against Mrs. Fletcher:

"I would not buy an automobile even from the Mayor of Los Angeles without a showing of a certificate of title. The buyer of personal property under the law of this State as it is has no protection except the personal responsibility of the one who sells to him. Legislation is imperative to protect the innocent purchaser."

After Mrs. Fletcher bought her automobile under a conditional sales contract, she took it to John T. Dye for repairs. Mr. Dye claimed the car. The court found from the evidence that Mr. Dye had bought all rights in the car from J. P. Gibson, who was agent for a certain automobile, and who had sold the car to B. J. Thompson, a dealer.

Mr. Gibson got the car back from Mr. Thompson because it was the color Mrs. Fletcher wanted. He gave Mr. Thompson another car and sold the returned car to Mrs. Fletcher.

Mr. Gibson went into bankruptcy and did not pay Mr. Dye, the evidence showed. After Mr. Dye claimed the car Mrs. Fletcher had bought, she brought suit against him.

The court stated that this is "only another example of the gross injustice constantly worked upon innocent purchasers of automobiles and other property through conditional sales contracts."

OVERCHARGE COSTLY.

Barber Sentenced to Long Jail Term for "Soaking" Two Customers.

Convicted of having overcharged two men, Jack Goldman, a barber, employed in a shop at 117½ South Main street, yesterday afternoon was sentenced by Police Judge Chesebro to spend the next 180 days in the City Jail or pay a fine of $350. Goldman didn't have the money and was locked up.

According to the testimony of N. Lopez and F. Rodreguez, the two victims, they engaged Goldman to cut their hair and were to have paid him 35 cents each. When he finished the work the bill presented amounted to $2.50 each. They paid and then called upon the City Prosecutor and secured a complaint against the barber.

ANGELENO HONORED.

Dr. D. W. Edelman Re-elected to Hebrew Congregations Board.

Rabbi Edgar F. Magnin of Temple B'nai B'rith announced yesterday that Dr. D. W. Edelman, president of the local congregation, was re-elected to the executive board of the Union of American Hebrew Congregations at its convention last week in Buffalo, N. Y.

McComb Offers to Wed Girl in Baby Death Case.

Failure of W. Elmer McComb, banker and churchman of Lebanon, Mo., who was named by Miss Erle Mullicane as the father of her nameless dead babe, to arrive in Los Angeles last week was explained by him in a letter received yesterday by Mrs. Angela C. Kaufman, multimillionaire benefactress of Miss Mullicane. In his letter McComb stated his announced trip to this city was interrupted by illness and stated he will come here to marry the girl, if she wishes, as soon as he recovers.

The letter is the second admission from the wealthy churchman that he is the father of the child, Mrs. Kaufman asserted.

In addition to caring for Miss Mullicane, Mrs. Kaufman is also seeking temporary homes for twenty-five children, whose mothers are in dire need of assistance. The mothers, she stated, are without employment, and until they can find work, homes for their children, where they may remain for six weeks or two months, are being sought. Mrs. Kaufman is sheltering three of the children in her own home at 270 South Rampart Boulevard.

A TRIAL WILL CONVINCE YOU.

NOTHING that we could say would convince you of the value of Chamberlain's Tablets as a personal trial. We can point to thousands of thousands who have been permanently relieved of chronic constipation, indigestion, biliousness, headache and disorders of the stomach and liver, but this will have little weight with you as will a trial of the remedy to a personal trial. That always convinces.

Chamberlain's Tablets

Montgomery Bros.

Newest watch Elgin 12 size.

$20.00

Beautifully Engraved 20-year gold-filled case, Gold or Silver Dial. Fully warranted.

This new and latest

Bank Open at Night!

The 8th and Olive Streets Branch of the

LOS ANGELES TRUST AND SAVINGS BANK

(In the heart of the Shopping District)

Will remain open for the accomodation of its depositors

From 8 A. M., to 10 P. M.
(until further notice)

Beginning Thursday, June 9th, 1921.

...omb Offers
...Wed Girl in
...by Death Case.

... of W. Elmer McComb,
...nd churchman of Lebanon,
... was named by Miss Erle
... as the father of her name-
...baba, to arrive in Los An-
... week was explained by
... letter received yesterday
...ngela C. Kaufman, multi-
...e benefactress of Miss Mul-
...n his letter McComb stat-
...nounced trip to this city
...rupted by illness and stat-
...l come here to marry the
...e wishes, as soon as he

...er is the second admission
...wealthy churchman that
...father of the child, Mrs.
...asserted.
...tion to caring for Miss
... Mrs. Kaufman is also
...mporary homes for twenty-
...ren, whose mothers are in
...of assistance. The mothers,
... are without employment,
...they can find work, homes
...children, "where they may
... six weeks or two months,
... sought. Mrs. Kaufman
...g three of the children in-
...me at 270 South Rampart

UNDUE INFLUENC...
WILL FIGHT C...

WIFE'S SISTERS PRE... HER AGAINST ... MAN'S CONTE...

Contesting the probate ... of his late wife, Jan... Robinson, who died on ... leaving an estate of $... C. Robinson, in a su... bate Court yesterday ... his wife's two sisters ... influence to induce her ... him no bequests. It is ... the will that $10,000 is ... trust fund for the use ... McClary, a daughter of ... by a former marriage. ... the beneficiary's death ... reaches 21, the fund is ... vided between Mrs. Th... and Mrs. John Cresm... the deceased. Edward ... minor son, is bequeathed ... due.

It is asserted by Mr. ... that the two sisters told ... her husband had ... deal of her money and ... for her property. It is ... Mrs. Robinson was ill ... of the making of the will ... influenced.

"I make no specific ... quest to my husband," ... clause in the will," ... he has sufficient estate to ... use."

A TRIAL WILL CONVINCE YOU.

...THING that we could say would so thoro... convince you of the value of Chamb... Tablets as a personal trial. We can tell ...ousands who have been permanently cu... ...ic constipation, indigestion, biliousnes... ...che and disorders of the stomach and ... ...is will have little weight with you as com... ...ersonal trial. That always convinces.

...amberlain's Tabl...

...omery Bros.

watch ...12 size.
...000
Engrav... gold-filled or Silver ...ully war...
This new mod... latest example of ... style
—more the... ent pattern ...graving to ... —all extra ... cases.
Montgom... Jewe...
Fourth and ... Los Ang...
Establishe...

...en at Night!

...live Streets Branch

... of the

...GELES TRUST ...INGS BANK

... the Shopping District)

...emain open ...omodation of its ...epositors

...M., to 10 P. M., ...urther notice)

...ng Thursday, ...9th, 1921.

...Built for Voyage to ...Liberia Goes Down.

...s of Church Members ...Hopes Dashed.

...Turns to Despair as Old ...Craft Fails to Float.

...Chinamen ...Wounded in ...Frisco Tong War.

...[BY A. P. NIGHT WIRE.]
...FRISCO, June 7.—Three China... ...wounded and probably ...killed, and two shot here ...what the police said was ...ational.
...ctives were rushed to ...l. All of the wounded are ...of the Hop Sing Tong. ...were said to have ...ber of the Bing Kong

...MAN TO WED ...E BEAUTY TODAY.

...[EXCLUSIVE DISPATCH.]
...RK, June 7.—Miss Edna ...a pretty blonde widely ...Chicago, who is to play ...in the forthcoming ...Follies" will be married ...morning at 417 Riverside ...ing Stark, manager for ...dance toy company.
...the culmination of a ...mantic romance that be... ...ago when Stark came ...ong into the Liberty ...ne night to see a friend ...of "The Night Boat," he ...was attracted to Miss ...He sought his friend ...and obtained an intro...

...d that Miss Wheaton ...her stage debut in "Apple ...She has entered the ...playing the part of ...Experience." Miss ...18 years old, and Stark ...the eye he has "red hair ...wnish brown eyes."

...Rebuked.
...prospective employer looked ...girl over carefully.
..."now," he said, "about the ...what would you expect?"
..."I wouldn't consider less than ...a year," said the applicant. ...don't understand me," ...said. "I don't want to buy ...just want to rent the use of ...mind. Times-Dispatch.

...ATED IRON ...make rich, red blood ...vitalize weak nerves

...MAY BE A BETTER ...AN AT 45; THAN ...THE YOUTH OF 25

...keep your blood rich in ...give you plenty of "stay ...strength and endurance.

...of a severe mountain climb... ...New York newspaper states ...of those who accom... ...ere at 17 years and over. ...ys that you, may, be a ...with the husky stripling ...with the fun. Firefighters, ...have learned the ...of plain coarse foods in ...to find a diet helps supply ...Nature put plenty ...kinds of grains and the ...to enrich your blood, ...of cookery throw all ...—long the alarming in... ...is America—iron ...with its devitalizing ...and other ail... ...are not sting and ...and mental vigor, ...go all to pieces and ...nervous prostration. ...general condition you, ...HUXATED IRON ...your blood and re... ...nourished nerves. ...is like the iron in ...found in spinach, ...will not injure the ...Then you can ...often increasing ...two weeks' ...for the ...not obtain satis... ...substitutes. ...trated on every ...K. 1, 30 days'

...EARTBALM ...Mission Theatre

SHIPPING.

LOS ANGELES HARBOR.

ARRIVED—TUESDAY, JUNE 7.

British steamer Esther Dollar, from New York, 4 p.m.
Steamer Cape Romain, from Philadelphia, 5 p.m.

SAILED—TUESDAY, JUNE 7.

Steamer Admiral Schley, for Seattle, 11 a.m.
Steamer Daisy, for San Francisco, 3 p.m.
Steamer Wilmington, for San Francisco, 4 p.m.
Mexican transport Mexico, for Mazatlan, 5 p.m.
Swedish motorship Buenos Aires, for San Francisco, 6 p.m.

PASSENGER SCHEDULE.

TO ARRIVE.

June 8—President, Seattle, 11 a.m.
June 8—Yale, San Francisco, 9 a.m.
June 10—Mazatlan, San Francisco, 6 a.m.
June 11—President, San Francisco, 3 p.m.
June 11—Yale, San Francisco, 9 a.m.
June 12—Queen, Seattle, 11 a.m.
June 15—Yale, San Francisco, 9 a.m.
June 16—Admiral Evans, Portland, 4 p.m.
June 16—Admiral Evans, San Diego, 9 a.m.
June 18—Yale, San Francisco, 9 a.m.
June 19—Queen, San Francisco, 5 p.m.

TO DEPART.

June 8—President, San Francisco, 10 p.m.
June 9—Yale, San Francisco, 3 p.m.
June 10—President, Seattle, 10 a.m.
June 10—Yale, San Francisco, 5 p.m.
June 10—Mazatlan, Manzanillo, 4 p.m.
June 15—Queen, San Francisco, 10 p.m.
June 16—Yale, San Francisco, 5 p.m.
June 17—Admiral Evans, San Diego, 10 a.m.
June 18—Admiral Evans, Portland, 10 a.m.

SCHEDULED ARRIVALS.

(Cargo Carriers Only.)

WEDNESDAY, JUNE 8.

Steamer Alvarado, from New Orleans.
Steamer Floridian, from Boston.
Steamer Harry Luckenbach, from New York.

THURSDAY, JUNE 9.

Steamer Griffin, from San Francisco.
Steamer Lehigh, from San Francisco.
Steamer Robin Goodfellow, from New York.

FRIDAY, JUNE 10.

Steamer Admiral Schley, from Seattle.
Steamer Lyman Stewart, from Seattle.
Steamer Brush, from Portland, Me.
Steamer Depere, from Valparaiso.
Steamer La Placentia, from Honolulu.
Steamer Parisio, from Punta Arenas.

SATURDAY, JUNE 11.

Steamer Charles H. Cramp, from Baltimore.
Steamer Liberator, from San Francisco.

SUNDAY, JUNE 12.

Japanese steamer Alaska Maru, from New York.

WEDNESDAY, JUNE 15.

Danish steamer Transvaal, from Copenhagen.

SCHEDULED DEPARTURES.

(Cargo Carriers Only.)

WEDNESDAY, JUNE 8.

British steamer Esther Dollar, for Constantinople.
Steamer Alvarado, for San Francisco.
Steamer Steel Inventor, for San Francisco.

THURSDAY, JUNE 9.

Steamer Cape Romain, for San Francisco.
Steamer Griffin, for Punta Arenas.
Steamer West Hika, for New York.

FRIDAY, JUNE 10.

Steamer Harry Luckenbach, for San Francisco.
Steamer Floridian, for San Francisco.
Steamer Lehigh, for Boston.
Steamer Robin Goodfellow, for San Francisco.

SATURDAY, JUNE 11.

Steamer Admiral Schley, for Seattle.
Steamer Brush, for San Francisco.
Steamer Depere, for San Francisco.

SUNDAY, JUNE 12.

Steamer Liberator, for New York.

MONDAY—JUNE 13.

Steamer Charles H. Cramp, for San Francisco.

TUESDAY, JUNE 14.

Japanese steamer Alaska Maru, for Yokohama.

CATALINA SERVICE.

Steamer Avalon sails daily from Wilmington at 10 a.m., returning at 5:30 p.m.

IN THE HARBOR.

Steamer Cape Romain, outer harbor dock.
Schooner Lurline, Los Angeles shipyard.
Steamer Edward Luckenbach, Los Angeles shipyard.
British steamer Esther Dollar, pier A, Wilmington.
Steamer Fiavel, Hammond Lumber dock.
Steamer Halco, Hammond Lumber dock.
Steamer Lansing, Union Oil dock.
Steamer Harvard, R. J. Chandler shipyard.
Steamer Los Angeles, anchored in outer harbor.
Steamer Montebello, anchored in outer harbor.
Steamer Olcum, anchored in outer harbor.
Steamer Santiam, Hammond Lumber dock.
Dutch steamer Scopas, Southwestern shipyard.
Steamer Steel Inventor, pier A, Wilmington.
Steamer Trinidad, Hammond Lumber dock.
Steamer Wallingford, anchored in outer harbor.
Steamer Washtenaw, Union Oil dock.
Steamer West Farnham, Los Angeles shipyard.
Steamer West Hika, pier A, Wilmington.
Steamer West Lewark, Los Angeles shipyard.
Steamer West Montvid, Watchhorn basin.
Steamer West O'Rowa, Watchhorn basin.
Steamer Whittier, anchored in outer harbor.

COASTWISE CARGO CARRIERS.

Steamer Admiral Sebree, Seattle, June 5.
British steamer Canadian Importer, Vancouver.
Barkentine Forest Friend, Gray's Harbor, June 4.
Schooner Hume, Gray's Harbor.
Schooner K. V. Kruse, Columbia River.
Steamer La Placentia, Honolulu, June 2.
Steamer Lyman Stewart, Seattle, June 5.
Schooner W. F. Jewett, Fort Bragg.
Motorship William Dumotan, Gray's Harbor.

OFF SHORE—EN ROUTE.

Japanese steamer Alaska Maru, New York, via Balboa, May 21.
Steamer Alaskan, Boston, May 28.
Steamer Alvarado, New Orleans, via Balboa, May 29.
Steamer Brush, Portland, Me., via Balboa, May 30.
Steamer Charles H. Cramp, New York, via Balboa, May 31.
Steamer Clematics C. Moore, Philadelphia, May 17.
Steamer Depere, Valparaiso, via Balboa, May 21.
Dutch steamer Kemdijk, Rotterdam, via Antwerp, May 19.
Steamer Floridian, Boston, via Balboa, May 30.
Steamer Harry Luckenbach, New York, via Balboa, May 30.
Steamer Keystone State, Philadelphia, June 2.
Steamer Lewis Luckenbach, New York, June 2.
Japanese steamer Panama Maru, New Orleans, via Galveston, May 27.
Steamer Robin Goodfellow, New York, via Balboa, May 30.
Japanese steamer Seiyo Maru, Hongkong, May 15.
Steamer Steel Ranger, Boston, May 28.
Danish steamer Transvaal, Copenhagen, via Balboa, June 3.
Japanese steamer Tsushima Maru, Shanghai, May 18.
Steamer West Caddoa, Savannah, June 2.
Steamer West Cayute, Liverpool, May 14.
Steamer West Kahan, Antwerp, May 30.
Steamer West Togus, Portland, Me., via Boston, May 21.
Steamer Willtolo, New York, May 22.

OFF SHORE—LOADING.

Steamer Andrea F. Luckenbach, New York.
Steamer Anniston City, Mobile.
Japanese steamer Anyo Maru, Valparaiso.
Steamer Bay State, New York.
Japanese steamer Bokuyo Maru, Hongkong.
Steamer Buckeye State, Baltimore.
Steamer Cape Henry, Baltimore.
British steamer Collegian, Liverpool.
Steamer E. K. Morse, New York.
Steamer Eastern Sailor, Puget Sound.
Steamer Eldorado, New Orleans.
Steamer Empire State, Baltimore.
Japanese steamer Gokyo Maru, Hongkong.
Steamer Hawkeye State, Baltimore.
Steamer Iris, San Francisco.
Steamer Jennie R. Moore, New York.
Steamer K. I. Luckenbach, New York.
Motorship Kennecott, New York.
Steamer Lake Gunnil, San Francisco.
Steamer Lehigh, Gray's Harbor.
Steamer Liberator, Portland.
Steamer Matthew, Norfolk.
Steamer Mexican, Boston.
Norwegian steamer Pacific, Portland, Or.
Steamer Potomac, Philadelphia.
Steamer Point Bonita, San Francisco.
Japanese steamer Rakuyo Maru, Hongkong.
Steamer Robin Adair, New York.
Steamer Silver State, New York.
British steamer Spectator, Vancouver.
Steamer Steel Explorer, Havre.
Steamer Steel Worker, New York.
Steamer Walter A. Luckenbach, Philadelphia.
Steamer West Camak, Antwerp.
Steamer West Chuncona, Batavia.
Steamer West Haven, Baltimore.
Steamer West Italia, Batavia.
Steamer Wilfaro, Puget Sound.
Steamer Willtolo, New York.
Steamer Yaka, Boston.
Japanese steamer Yokida Maru No. 1, San Francisco.

TIDE TABLE.

Tides are given in the order of their occurrence. On some days but three tides occur, the fourth tide occupying the following morning. Heights are referred to mean lower low water.

		Low.	High	Low.	High.
Wednesday,	June 8	5:07	11:30	4:29	10:30
		1.2	4.1	1.9	6.2
Thursday,	June 9..	5:56	12:25	5:30	11:30
		0.6	4.2	2.0	7.1
Friday,	June 10..	6:48	1:24	6:46	....
		0.0	4.3	2.2	....
		High.	Low.	High.	Low.
Saturday,	June 11..	0:32	7:44	2:25	8:20
		5.1	0.1	4.6	2.1
Sunday,	June 12..	1:40	8:42	3:23	9:35
		4.4	0.4	4.9	1.8
Monday,	June 13..	2:11	9:42	4:20	11:15
		3.9	0.7	5.2	1.2
Tuesday,	June 14..	4:35	10:40	5:11	....
		3.7	1.1	5.6	....

PORT NOTES.

Capt. A. B. Paulsen, head of the newly-established Port of Los Angeles Stevedoring and Ballast Company, announced yesterday that his company has secured contracts for the handling here of vessels of the following lines: East Asiatic Company, Norway-Pacific Line, Pan-American Line, Harrison Line and the Mexican Steamship Company.

The Norwegian motorship George Washington is due at Los Angeles Harbor on July 1 from Antwerp bringing 4500 tons of cargo for this port. Indicating that commerce from European ports to the local harbor is picking considerable, all goods from Europe are reported with good cargo lists for this port. The George Washington has 300 tons of silver sand and 1000 tons of general cargo.

The first departure of the Harrison Line ships will be June 16 to load 2000 bales of cotton and 2000 cases of canned goods for Liverpool.

Departures yesterday included the Dollar Line's big British freighter Esther Dollar, from New York, and the Atlantic, Gulf & Pacific freighter Cape Romain, from Baltimore. The former vessel will load a large quantity of foodstuffs and clothing for Constantinople, while the Cape Romain brought general cargo and a shipment of sulphur from the east coast.

Vessels due tomorrow include the Alvarado, from New Orleans, to swains & Hoyt; Floridian, from Boston, United American Lines; Harry Luckenbach, New York, with cargo for the Luckenbach Line.

RADIO REPORT.

[BY U. S. NAVAL RADIO COMMUNICATION SERVICE.]

8 p.m., June 5.—S.S. Ecuador, the Orient for San Francisco, 2330 miles from San Francisco; S.S. Mulgna, Honolulu for Cebu, 585 miles west of Honolulu; S.S. Hyades, Hilo for San Francisco, 1110 miles from San Francisco; S.S. Las Vegas, Sydney for San Francisco, 2500 miles from San Francisco; S.S. Nile, San Francisco for the Orient, 507 miles west of Honolulu; S.S. Creole State, San Francisco for Calcutta, 248 miles west of Honolulu; S.S. China, the Orient for San Francisco, 2051 miles west of San Francisco; S.S. Sonoma, San Francisco for Sydney, 540 miles east of Honolulu; S.S. Nanking, Chefoo for Honolulu, 781 miles west of Honolulu (at noon); S.S. West Hemdale, Los Angeles for Honolulu, 909 miles west of Los Angeles; S.S. Matsonia, Honolulu for San Francisco, 828 miles from San Francisco; S.S. Broad Arrow, Shanghai for San Francisco, 5140 miles west of San Francisco; S.S. Wilmington, Los Angeles for New York, 300 miles south of Los Angeles; S.S. Col. H. Livingston, Los Angeles for Philadelphia, 770 miles south of Los Angeles; S.S. Cosmos, Portland for Yokohama, 500 miles from Astoria; S.S. Bellefower, bound for Kobe, 1024 miles west of Cape Flattery; S.S. West Kader, Darien for Portland, 185 miles west of the Columbia River; S.S. Beaufort, Portland for Japan, 20 miles west of the Columbia River.

8 p.m., June 6.—S.S. Coolcha, Callao for San Francisco, 95 miles south of San Francisco; S.S. China arrow, San Francisco for Shanghai, 50 miles from San Francisco.

[BY RADIO CORPORATION OF AMERICA.]

8 p.m., June 6.—S.S. China, the Orient for San Francisco, 1732 miles west of San Francisco; S.S. Artemisian, Seattle for Honolulu, 400 miles southwest of Capt Flattery; S.S. Hyades, Hilo for San Francisco, 873 miles from San Francisco; S.S. West Nombar, San Francisco for Honolulu, 1214 miles west of Los Angeles; S.S. Yale, Los Angeles for San Francisco, 90 miles west of Point Fermin; S.S. Broad Arrow, Shanghai for San Francisco, 860 miles west of San Francisco.

8 p.m., June 7.—S.S. Admiral Evans, San Francisco for Portland, 110 miles north of San Francisco; S.S. Queen, San Francisco for Seattle, 54 miles north of San Francisco; S.S. Lehigh, San Francisco for Los Angeles, 30 miles south of San Francisco; S.S. Yale, San Francisco for Los Angeles, 24 miles north of Point Sur; S.S. China Arrow, San Francisco for Shanghai, 265 miles west of San Francisco; S.S. Admiral Sebree, Seattle for Los Angeles, 301 miles from Los Angeles.

OFFSHORE RADIO.

[BY U. S. NAVAL RADIO COMMUNICATION SERVICE.]

HONOLULU, June 5.—Arrivals: China from Yokohama; Persia Maru from Yokohama; S.S. K. J. Hanna from San Francisco. Departures: S.S. Creole State for Yokohama; S.S. Nile for Yokohama; S.S. Helene for Manila; S.S. China for San Francisco.

SEATTLE, June 6.—Arrivals: S.S. Geno Maru from the Orient.

ASTORIA, June 6.—Arrivals: S.S. Natal from Union Bay. Departures: S.S. Liberator for New York; S.S. Arabia Maru for Yokohama; S.S. Steel Age for Liverpool.

SEATTLE, June 7.—Departures: S.S. West Japan for the Orient.

SAN FRANCISCO, June 6.—Arrivals: S.S. West Jena from Hamburg. Departures: S.S. China Arrow for Shanghai; S.S. Lurline for Honolulu; S.S. Fionia for Copenhagen.

NAVAL ORDERS.

WASHINGTON, June 7.—Naval orders issued today:

Ensign C. Mallios to destroyer force, Atlantic Fleet.
Lieut. E. W. Andrews to U.S.S. Eagle 60.
Ensign R. D. Baker to U.S.S. California.
Lieut.-Commander C. E. Battle to Annapolis, Md.
Ensign J. A. Burgess to U.S.S. Pennsylvania.
Lieut.-Commander A. L. Clifton to U.S.S. Olympia.
Lieut. F. W. Cobb to U.S.S. California.
Ensign R. C. Cooley to destroyer force, Atlantic Fleet.
Commander R. S. Galloway to Newport, R. I.
Lieut. R. D. Jewell to destroyer force, Pacific Fleet.
Lieut.-Commander H. B. Kelly to U.S.S. Ingraham.
Lieut.-Commander W. W. Lamar to Newport, R. I.
Lieut. H. B. Lohmberg to Mare Island.
Ensign J. W. Marts to U.S.S. Bernadou.
Capt. C. B. Miller to destroyer force, Pacific Fleet.
Ensign E. J. Miller to U.S.S. Rochester.
Chief Carpenter J. A. Nicol to U.S.S. Dixie.
Lieut.-Commander F. P. Powell to Navy Department, Washington.
Lieut. C. R. Piney to Mare Island.
Carpenter F. L. Sample to navy yard, Boston.
Lieut. M. F. Springs to Annapolis.
Lieut. E. J. Stetler to destroyer force, Pacific Fleet.
Ensign R. M. Taylor to U.S.S. Preble.
Lieut. P. R. Taylor to navy yard, Norfolk, Va.
Lieut. S. M. Thompson to Navy Department, Washington.
Lieut.-Commander R. S. Wentworth to U.S.S. Florida.
Lieut.-Commander E. L. Woods to U.S.S. Stribling.
Ensign E. F. Burkett to U.S.S. Brooks.
Lieut. C. C. Earle, Jr., to U.S.S. Brooks.
Lieut. William Taylor to United States.
Lieut. J. A. Terhune to U.S.S. Reuben James.
Ensign L. J. Baker to U.S.S. Salem.
Lieut.-Commander J. O. Holman, Jr., to reserve division Pacific Fleet.
Lieut. T. J. Doyle, Jr., to U.S.S. Twiggs.
Lieut.-Commander F. L. Johnston to U.S.S. Delong.
Chief Gunner R. L. Bundy to Lakehurst, N. J.
Fireler W. H. Healy to U.S.S. Rappahannock.
Lieut. J. B. Wellman to U.S.S. Sapelo.

STATE'S ESCHEAT SUIT ON JAP LAND STARTS.

CALIFORNIA SEEKS TITLE, CHARGING VIOLATION OF 1913 LAND ACT.

[BY A. P. NIGHT WIRE.]

MARYSVILLE, June 7.—Trial of the suit filed in the name of the State of California asking that the title to a tract of land at Franklin Corners, Sutter county, escheat to the State opened here today in the Superior Court, Judge E. P. McDaniel presiding.

The action is predicated upon the allegation that the land was sold to aliens ineligible for citizenship and, under the Land Act of 1913, denied the right of owning land in California. The defendants in the suit are J. Shingue and his two daughters. The land was purchased from Mr. and Mrs. G. L. Douglas. The suit is the first of several similar ones to be tried here.

Making It Clear.

The late Clyde Fitch, the playwright, was a collector of rare phrases. While touring the Hudson Valley he stopped at a small country hotel for dinner and ordered beefsteak. The waiter returned, announcing: "The beefsteak is all over."

"All over what?" Fitch asked.

"All over with," was the reply.—[Unidentified.

KERNEL COOTIE—YOU'VE GOT TO HAND IT TO THE INVENTOR OF THE TELEPHONE

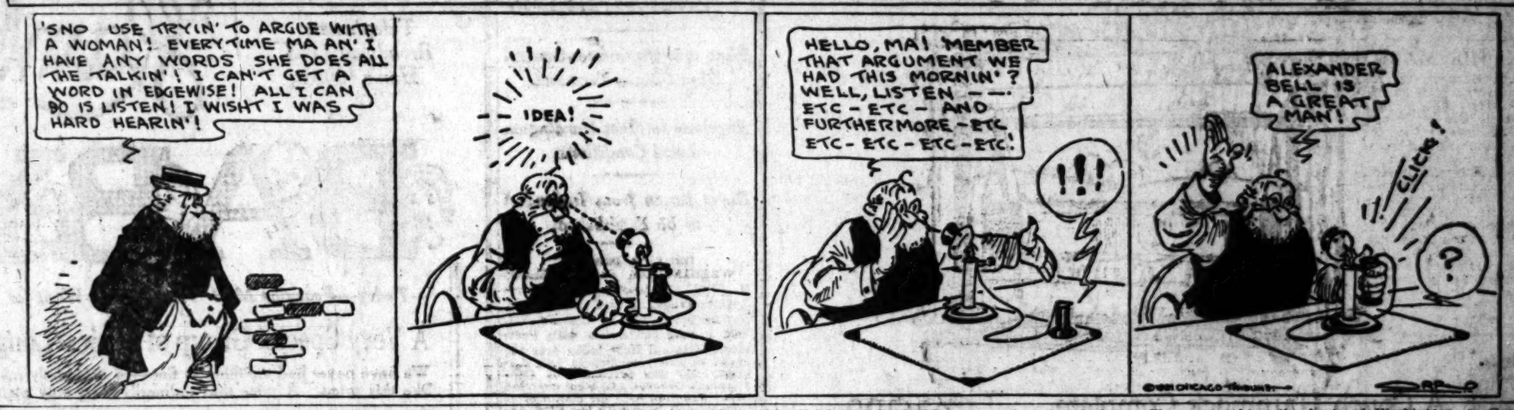

WOMAN RETURNS TO FACE MURDER TRIAL.

MRS. SOUTHARD ARRIVES AT BAY CITY ON WAY TO IDAHO.

[BY A. P. NIGHT WIRE.]

SAN FRANCISCO, June 7.—Mrs. Lyda Southard, brought to San Francisco today from Honolulu, where she was arrested last month charged with the murder of her fourth husband, Edward Meyer, at Twin Falls, Idaho, probably will leave tomorrow for Idaho in custody of Mr. and Mrs. V. H. Ormsby, Idaho deputy sheriffs. Ormsby declared he had abandoned plans to start from San Francisco tonight.

Mrs. Southard stayed with Mrs. Ormsby at a downtown hotel tonight. She spent the greater part of today at the City Jail, where she was taken at her own request so as to avoid newspaper reporters.

Mrs. Southard said she did not wish to give out an interview here but said she might make public a statement through her attorneys after she arrived at Twin Falls.

According to the Ormsbys the woman was a model prisoner coming to San Francisco aboard the liner Matsonia from Honolulu. She stayed in her stateroom the greater part of the voyage.

PARIS HAS 40,000 DIVORCES PENDING.

[BY CABLE—EXCLUSIVE DISPATCH.]

PARIS, June 7.—The French law now forbids the publication of news concerning the trial of divorces, and therefore, one misses from the French newspapers the sensational stories American and British readers enjoy.

This, however, does not mean that there are no divorce suits in France. La Vie Parisienne declares there are 40,000 pending in the Department of the Seine, which, including Paris, has a population of some 4,000,000.

SIMS SCORES SINN FEINERS OVER HERF.

DECLARES THEY HAVE BLOOD OF UNITED STATES SOLDIERS ON HANDS.

[BY CABLE AND ASSOCIATED PRESS.]

LONDON, June 7.—Rear-Admiral William Sims, U. S. N., advised Britons and Americans to disregard "dangerous propaganda circulated in America by your enemies and ours" in addressing a luncheon of the English speaking union here today.

In denouncing "American hyphenates" Admiral Sims said:

"I do not want to touch on the Irish question, for I know nothing about it and I haven't found any Englishman who does. But there are many in our country who technically are Americans, some of them naturalized and some born there, but none of them Americans at all.

"They are Americans when they want money, but Sinn Feiners when on the platform. They are making war on America today.

"The simple truth of it is that they have the blood of British and American boys on their hands for the obstructions they placed in the way of the most effective operation of the Allied naval forces during the war."

The admiral deplored the fact that there was a section of the press on both sides of the Atlantic who "put false news on the wires which causes questions to be asked."

During the war, he said, the Allied naval forces were employed in pursuance of the decisions of the Allied naval council, in which he had a vote, where he utilized his right to participate "and sass anyone whose opinion did not agree with mine."

After decisions were taken by Secretary Hoover, he declared, the national forces were always used as if there had been unanimous agreement.

"If we could only see the same spirit today among all branches of our people," he said, "there would not be as much trouble."

The admiral recalled the gifts of the busts of Washington to Great Britain by the Sulgrave Institute and allied organizations. These gifts, he declared, testified to the good feeling of Americans toward Great Britain. He remarked parenthetically that "the Irish question is partly an American question." He prophesied the formulation of "an English speaking policy" and he declared his belief that the two peoples united were "going to run this round globe."

Immigration Station Flooded.

[BY A. P. DAY WIRE.]

EL PASO (Tex.) June 7.—High water in the Rio Grande flooded the lower floor of the United States immigration station at the international bridge here last night. On the Mexican side of the river a large force of men were at work strengthening levees protecting Juarez. The waters have reached a number of small houses in the lowland on the Mexican side. Reports from up the river tell of heavy rains and prospects of a further rise.

Ten Floors in a Location that Enables us to Sell for Less

Pasadena Furniture Co.

Good Home Furnishings at Lower Prices

WE HAVE repriced our entire stock of Furniture, Rugs, and Draperies on a new and much lower level than is warranted by present market conditions.
—The new prices in many cases are as low as those of pre-war times.
—The greatest values we have ever offered are now shown in our ten-floor stock of new, desirable and dependable home furnishings. Every price is lower price.
—It will pay you to come to Pasadena for these splendid values.

Reed Rockers, $8.75

Rockers of Chinese reed in the design pictured above. Re-priced for today's selling at $8.75.

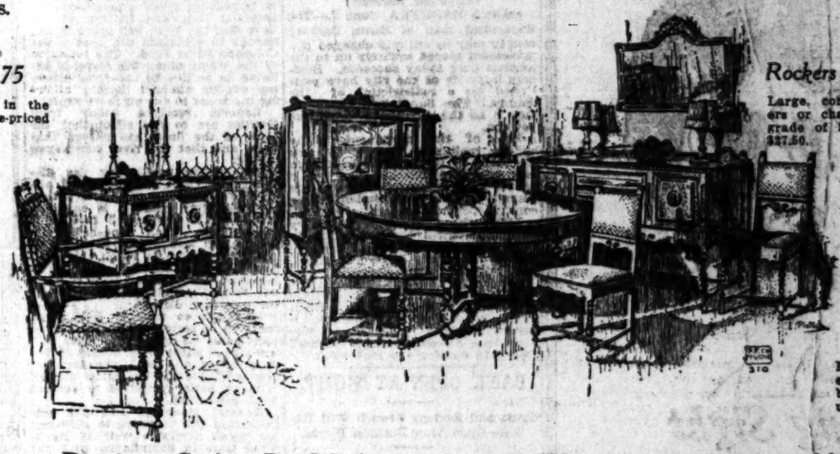

Rockers or Chairs, $27.50

Large, comfortable fireside rockers or chairs like cut in a good grade of imitation leather, today $27.50.

Dining Chairs $9.75

Oak dining chairs in a Period style with graceful high back and full slip seat, for today at $9.75.

Maple Rockers $7.75

High back maple rockers with splint seat and back. Wonderful value today at $7.75.

Dressers, $37.50

Oak dressers with 40-inch top and 20x24 mirror, repriced at $37.50.

Dressers, $27.50

Dressers in ivory or white enamel with 18x20 mirror, repriced to $27.50.

Vanity, $59.75

Vanity dressers with large 20x50 pier glass and two smaller side mirrors. Choice of gray or ivory enamel in Period styles at $59.75.

Metal Beds at $4.75

Fine for a porch bed, full size, refinished in ivory or white enamel and repriced to $4.75.

Dressing Tables, $38.75

In mahogany finish with triple mirrors and large top, today $38.75.

Dining Suite In Mahogany or Walnut Finish

This is one of the newest styles in dining furniture and reflects the lower price tendency throughout our entire stock. We show an entire floor of dining furniture in the various styles and grades. Pieces in this suite may be bought separately if desired in either finish at the following lowered prices:

Buffet $147.50
Serving Table $84.75
Dining Table $120.00
Side Chairs $28.50
Arm Chair $35.00

Draperies and Furniture Coverings

Marquisettes, Swisses, Scrims and Voiles, a table special at .. 29c
Nets, Marquisettes, Voiles up $1.25, a special table at 59c
Filet Nets, Organdie, Marquisette Swiss and Voiles at 79c
Poplins, Repps and 36-in. Silks, up to $2.00, a big lot at 95c
Imported Scotch Madras up to $3.00, a table full to choose from at $1.59
Plain and figured Silks, Metallic gauze, etc., up to $4.00, now special at $1.95
Diana, Sultana and other side drape materials up to $3.50, now $2.45
Cheney, Du Barry and other materials up to $8.50, now.. $2.95
Kapok, Orinoka and other side drape materials up to $6.00, now $3.45
Tapestry and other covering materials up to $6.00, now.. $3.75
Sunfasts, Poplins and other side drape materials up to $7.50, now $3.95
Velours, tapestries, brocades and other materials, up to $10.00, now $4.75

Mattresses, $13.75
Celebrated Stockwell Never-Stretch 45-lb. mattress, made of carded felt in layers, not stuffed, and covered with good quality striped tick, $13.75.

Oak Rockers, $19.75
High back and broad, comfortable spring seat, wonderful value at $19.75.

Oak Rockers, $9.75
Made of quartered oak with a broad, comfortable seat; big value at $9.75

Bedroom Rockers, $7.75
Choice of oak or mahogany finish, neat, substantial rockers, today at $7.75

Lloyd Baby Cabs, $33.75
The celebrated loom woven carriages you have seen advertised; our low price $33.75.

Refrigerators, $18.75
Convenient model for small family; top icer, made of good materials, $18.75.

Located in Pasadena
83-91 North Raymond Ave.

Pasadena Furniture Co.

Closed at 1 o'clock Saturdays
Phone Colorado 8200

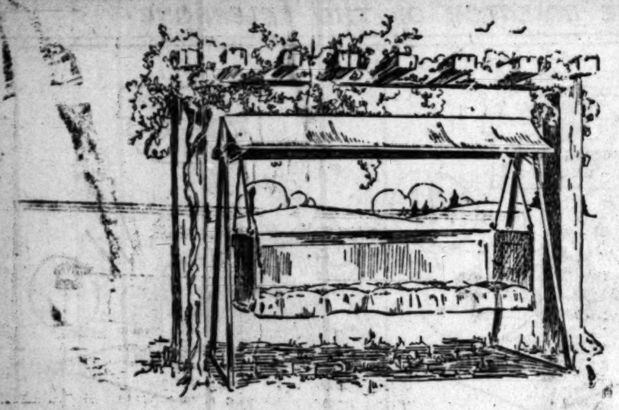

A Couch Hammock Complete With Standard and Canopy, only } $28.00

This is a most astonishing value, considering that the hammock is made on an all-steel frame and the seat is made resilient and comfortable with a link coil fabric spring supported by twenty-two Helical coil springs.

The hammock is covered in durable khaki.

The hammock itself is $17.00; the all-steel collapsible standard is $5.50; the canopy is $5.50.

Another Popular Style—the "Luxury" $39.50

The "Luxury" Couch Hammock is extremely comfortable. It may be had in a variety of styles of coverings, for the moderate price $39.50

An Unusual PORCH SWING Value, $4.95!

This swing is 42 inches long, with slat seat and back construction, with a varnished finish.

The price includes chains.

Our assortment of OUTDOOR FURNITURE is remarkable for its quality and comprehensiveness.

(Fifth Floor)

Barker Bros
ESTABLISHED 1880

37 Floors (in 5 Connecting Buildings)

Broadway, Between Seventh and Eighth.

COMPLETE FURNISHERS OF SUCCESSFUL HOMES

Saving Sight

THERE is but one way to conserve vision —an EXPERT examination and lenses CORRECTLY made. This is the only eyeglass economy. For thirty-five years Marshutz examinations and glasses have held strictly to the highest optical standards.

Consider only the best

MARSHUTZ OPTICAL CO.
227 WEST SEVENTH ST.

ESTABLISHED 1887 — Closed 2:30 Saturdays Until October — TELEPHONE 60732

HELP!

QUESTION not to be considered when you know that delicious food of every description may be obtained at The Elite, to be served at your home. And if you wish to lunch or dine out—a few of the tempting dishes which are served daily from 11:30 a.m. to 8:00 p.m.—*Roast Turkey, Plank Steak, Chops, Squab Pigeon, Chicken, Belgian Hare*—and a variety of salads and sandwiches that have made the "Elite" famous.

The Elite
CATERERS AND CONFECTIONERS

START BITTER FIGHT.

Business Men Ask That County be Redistricted.

[EXCLUSIVE DISPATCH.]

SANTA BARBARA, June 7.—The Supervisor map of Santa Barbara county may be entirely changed if a movement placed squarely up to the officials here today succeeds. Business interests of the city have petitioned for a redistricting of the county. The Supervisors have set July 5 as the date for hearing the petition.

Back of the movement is the sudden realization that of the five members of the present board the city of Santa Barbara has but a 20 per cent representation and has actually half the population of the county within its borders.

Filing the petition forecasts the hardest political battle fought in years here and on the horizon looms a figure of county division in which lines will be sharply drawn.

When the petition bearing the name of the Progressive Business Men's Association was presented today asking for redistribution, a heated arrument occurred. Supervisor Sam Atwood of Santa Barbara joined in opposing the movement.

BANK OPEN AT NIGHT.

Trust and Savings Branch Will Remain Open After Business Hours.

Announcement was made last night by Jay Spence, vice-president and cashier of the Los Angeles Trust and Savings Bank that, beginning tomorrow, the Eighth and Olive-streets branch of that bank will open at 8 a.m. and remain open until 10 p.m., daily, except Sunday, until further notice.

In making this announcement Mr. Spence stated that this was a departure for the Los Angeles Trust and Savings Bank, and is an experiment for the purpose of ascertaining the demand of depositors for this type of banking service. In selecting the Eighth and Olive-streets branch for night banking, Mr. Spence said, the officers of the bank had in mind the fact that this is the most centrally located of its seven city branches.

Dad says I'm a great detective when I'm on the trail of
POST TOASTIES
the superior corn flakes
I never let 'em get away—says Bobby

The Greatest Romantic Melodrama of All Times!
—MACK SENNETT'S—
"HEARTBALM"
Now Playing - Mission Theatre

CONFER ON OUR POSTAL NEEDS.

Flint and Postmaster-General Hays Discuss Terminal.

Angeleno to Meet Harding on Local Conditions.

Rural Route from Inglewood to be Established.

[EXCLUSIVE DISPATCH.]

WASHINGTON, June 7.—Motley H. Flint, vice-president of the Los Angeles Trust and Savings Bank and former postmaster at Los Angeles, held a long conference with Postmaster-General Hays today over the needs of the postoffice in Los Angeles. He was presented by Congressman Osborne and went over the whole situation with the Postmaster-General and later with the First Assistant Postmaster-General.

He explained that the present unnecessary handling of both incoming and outgoing mail is due to the fact that the terminal postoffice branch has not been provided along the lines recommended by the Los Angeles postmaster backed up by the demands of the business men of the city. He explained that adequate provision for this facility would save the government money and expedite the mail service as no other provision would and urged an immediate installation.

In the conversation he explained that the present facilities force overcrowding and a demoralizing condition for the personnel, to say nothing of the delay and unnecessary rehandling of much of the mail cleared through Los Angeles.

Tomorrow Mr. Flint will confer with President Harding over conditions in Los Angeles and Southern California. Congressman Osborne having made an appointment for his visit at 1 o'clock. After a visit to New York Mr. Flint will return to Los Angeles. He called this morning on Senators Shortridge and Johnson, but was unable to see the latter, who is in New York. He expects to see him tomorrow.

Congressman Osborne has been informed by the Postoffice Department, in response to his representations in the matter, that a rural route would be established from Inglewood effective Aug. 1, 1921, to serve the territory west, southwest and north of Inglewood, providing closer and improved facilities for approximately 250 families.

PEAK PASSES IN COLORADO RIVER FLOOD.

Water Begins Falling Near Needles as Yuma Discharge Increases.

[SPECIAL CORRESPONDENCE.]

EL CENTRO, June 7.—Lower water levels along the Ockerson Levee while the discharge at Yuma is increasing leads officials of the Imperial Irrigation District to believe that the levee will prove strong enough to withstand the peak of the Colorado River flood. The recession of the water along the levee is believed to be due to the river scouring out its channel thereby allowing the water to run off more rapidly.

Reports received today from Needles are to the effect that the peak of the flood has passed that point and that the river has begun falling.

Within the past week the discharge at Yuma has increased approximately 50 per cent, and within the next sixty hours it is expected to reach 100,000 second feet or a little more than one-half the volume of last year's flood. The peak is expected to reach the levee Thursday night or Friday and in the meantime many more cars of rock will be dumped along the barrier by the irrigation district.

If the levee fails to hold, back the flood no serious consequences are anticipated as the high water will last but a short time before it begins falling and with the facilities now available the irrigation district is much better prepared to combat flood conditions.

General Manager Cronheim was instructed this morning to blow out the brush diversion weir at Rockwood Gate in compliance with the demand of the Yuma County Water Users' Association, which was made in accordance with the contract of last June, under which it was constructed.

FIND BODY IN LAKE.

Search for Victim of Westlake Park Accident is Ended.

The body of Johnny Nowichi (Leonard in English,) aged 21 years, of 1822 East Vernon avenue, who was drowned in the lake at Westlake Park Monday night when the canoe in which he was riding with Robert Lee Morris of 1523 East Forty-second street, capsized, was found last evening by three young men after an all-day search with grappling irons. The men who found the body were Ira King of 2325 Thirtieth avenue, P. E. Matthews of 519 Heliotrope Drive, and Robert S. Arniel of 609 East Second street. The body was removed to the Cussen undertaking parlors.

The canoe was in the middle of the lake when it upset and the two young men were hurled into the water. Mr. Norris was rescued, but Mr. Nowichi never came to the surface following the accident.

PRESENTS PARK SITE TO CITY OFFICIALS.

[LOCAL CORRESPONDENCE.]

LOS ANGELES HABOR, June 7. George H. Peck yesterday presented the City Planning Commission with a deed to nineteen lots in the Grand View Tract at Los Angeles Harbor, where the commission expects to establish a park and playground.

The land, which comprises three acres, commands a wonderful view of the harbor, being situated near the base of the Palos Verdes Hills in the Vista del Oro district.

A fair valuation of the site was placed at $10,000 by C. J. Colden of the City Planning Commission. Mr. Colden will present the deed to the City Council within a few days, with the request that some action be taken at once toward developing the site.

Telephones: Broadway 1168, Home 10063

Hamburger's
ESTABLISHED 1881

BABY DA

—Today—Featuring Much That Mothers Want for Tiny Ones at Prices of Welcome Economy!

A Very Special Group of Babies' Long "Every Stitch by Hand" Dresses

We have never had anything so fine—so exquisitely made—so winsomely styled—for anything like this price. A price that ordinarily buys only plain little machine made slips.

Wee, wee turn back cuffs all feather edged in place and lace edged—all by hand! Equally winsome little finishes throughout—and the finest, softest, loveliest nainsook! You'll wonder how we managed to get them at this price—and right there is a story of very special marking to make this June Baby Day memorable! Only about 100—so come as early as you can! (Baby Shop—Second Floor.)

Other interesting and advantageously priced groups of handmade dresses with indescribably pretty touches, at 2.00, 2.50, 2.95 and up to 10.00

Hundreds More of the Tub Dresses

Because mothers appreciated the value and bought quickly the manufacturer again made us a special price for these but warns us not to expect any more! Good, sturdy quaintly lovely little styles—for every little girl from two times-two"!

Come, if you can—and if not—you won't make any mistake in phoning us to make selections for you! Remarkable values!—(Baby Shop—Second Floor.)

Reed Carriages for Baby 37.50

A marked reduction on a very fine carriage. Handsomely finished and made of genuine reed with reed roll on hood. (Fourth Floor)

Pretty Hand Work on Many of These Special Dresses at Only 1.45

More good news—and here a mother might well choose such little frocks as would become girlier from one most any occasion—except "party best." Adorable high waisted models — and the cutest little tie-sashes you ever saw! Very specially priced!

Lingerie Dresses Reduced to 1.95!

Just because they are a wee bit mussed, their prices have tumbled from as much as 5.00 to this astonishingly low price for Baby Day! Just one tubbing and they'll be as fresh as new. Sizes 2 to 6.

Silk and Wool Vests, Special, 1.35!

Double breasted—neatly finished—just what mothers need in layettes—and at this price MOST exceptional!

Milan Hats, for Wednesday, 7.50!

Which is a very sharp reduction from their regular Brown or black and beautiful quality. Broad brims, pretty gros grain ribbon streamers. For little girls 2 to 6 years old.

Square Sail Diapers, 3.35 Dozen!

These famously satisfactory diapers reduced to this just for Baby Day! Size 27x27 inches. Heavy quality canton flannel.

(Hamburger's—Baby Shop—Second Floor—Today)

Baby Day Hemming Free

Special attention to phone orders. Any diaper material purchased Baby Day will be hemmed free of charge.

FEATURES ON THE MAIN FLOOR

Red Star Birdseye, 1.65 Bolt. Ten-yard bolts—20 inches wide.

Embroidered Flannel, 32 inches, fine quality, 1.75.

Double Face White Elderdown, 36 inches, 1.50.

Heavily Twilled Nursery Padding, 34 inches, 1.35.

Double face Nursery Sheetings, 36 inches, 1.00.

(Hamburger's—Main Floor—Today)

Tots' Wool Sweaters 2.95

All wool—slipover or tuxedo models—large angora collars—adorably pretty styles—and a good assortment of colors. Sizes 2 to 5 years.

Arnold Knit Gowns, 95c

Featured for Baby Day at this remarkably low prices. Soft and absorbent, mothers find them most satisfactory. Complete line of all Arnold knit wear for infants and tots.

Imported Quilts, Lap Pads, Robes and Kimonos, ½ Price!

(Hamburger's—Second Floor—Today)

Very New in the Baby Shop!

Little all-silk sweaters of boucle for infants, 5.00.

Canning little nursery [illegible] tures for charm and rubber [illegible] tion—85c.

Silk pineapple stitch [illegible] wear splendidly and are [illegible] ing—only 3.95.

Some new peg top play [illegible] all the way to 10 years of [illegible] and 1.50. Infants' silk [illegible] bon "garters"—and some [illegible] tops for babies a bit [illegible] 1.65.

(Hamburger's—Second Floor—

32,842 Votes

An Overwhelming Majority For Us—

Every Rider a Booster

Carrying 32,842 Passengers Last Month PROVES that

"It DOES Make a Difference Which Taxi You Use"

Just Call a Yellow Peeko 2

Pasadena Colorado 200 Fair Oaks 200 — Long Beach Pacific 222

nothing better on a crisp cracker than

Bluhill

Green Chile Cheese

TURNER

The Name that Identifies Supremely Distinctive Sanitary Equipment

At No Added Cost

Select from Display

122 East 9th St.

Specialists in High Grade Plumbing